The Times

"Sail on, sail on, sail on, and on and on."

1781 1916

LOS ANGELES

In Three Parts—22 Pages

PART 1—TELEGRAPH SHEET—10 PAGES.

Liberty Under Law—Equal Rights—True Industrial Freedom

PRICE 2½ CENTS {Delivered to Subscribers} {At All Hotels and on Railway Trains, 5c. On Streets and News Stands, 3 Cents}

...DAY MORNING, JUNE 20, 1916.

SINALOA GOVERNOR DECLARES WAR ON UNITED STATES

The Great War.

USSIANS GLOATING.

...stria Done For, They Say.

...l Retirement of All ...e German Positions is Expected.

...ral Already Singing a ...ge for the Dual Monarchy.

...SPECIAL CABLES AND A. P.]

...OGRAD, June 19, 1 p.m.—...m London, 11:25 p.m.) With ...sweeping Austrian retirement ...-five miles over the entire ...nian and Galician front, ex-...n the immediate region of ..., with the Russian seizure ...ments and the flight of the ...n Austrian army toward the ..., and with the Russians ...n upon Lemberg from two ...ing the operations on the ...rn front have reached the ...t point, where, it is believed ...n Austrian armies must ...make a final stand, or by ...further retreat automatically ...a general retirement of the ...army positions which they ...ing against the Russians for ...a year. Such a stand, in the ...pinion of military offi-..., will be an impossibility, ...rved Austrian armies are ...communicate with each ...and all available troops and ...being been called up, a ...bilitation of the crippled ...the Austrians is manifest-...

...rmising confidence in the speedy consummation of a Russian triumph over Austria is reflected in all the comments of the newspapers. The Petrograd Gazette says: "The thought we have all lived with since the beginning of the war—a final victory over Austria—now is at hand. Soon the last notes of the swan song of the dual monarchy will be heard."

The Austrians are concentrating their forces in an attempt to ward off a Russian advance on Lemberg, but, according to the latest dispatches the Russian troops pressing along the Dubno-Lemberg Railway, with Rudavlioff well in their rear, are close upon the Galician front town of Brody, which is nearly half way to Lemberg.

OFFICIAL REPORT.

The Russians took 3000 prisoners in the city and vicinity of Czernowitz, the War Office announced today.

The official statement says:

"On the front of Gen. Brussiloff's armies the enemy tried by counter-

(Continued on Fourth Page.)

BURN WILSON IN EFFIGY.

Mexicans Vent Rage for Failure of America to Recognize Huerta.

[DIRECT WIRE—EXCLUSIVE DISPATCH.]

NEW YORK BUREAU OF THE TIMES, June 19.—That the rage of the people of Mexico has vented itself recently in Vera Cruz in the burning of President Wilson in effigy, was declared by several passengers who arrived here today on board the steamship Calamares of the United Fruit line. Andreas S. Camara, a banker of Merida, Mex., one of the passengers, said that the resentment against President Wilson is due to the fact that he failed to recognize Huerta as President of Mexico. "Huerta," said Mr. Camara, "was regarded by the Mexicans as the only man equipped with the necessary strength to deal with the various sides in that faction-torn country."

Political.

CONFIDENCE OF LODGE.

T.R. is for Hughes, He Says.

Statement of Massachusetts Senator Follows Double-barreled Confab.

Republican Candidate Leaves for Providence to Attend Class Reunion.

[BY A. P. NIGHT WIRE.]

OYSTER BAY (N. Y.) June 19.—After a conference here tonight with Theodore Roosevelt, United States Senator Henry Cabot Lodge of Massachusetts declared that he believed the former President would support Charles E. Hughes in the forthcoming campaign.

"I found Col. Roosevelt looking much better than I had expected," said Senator Lodge. "Of course we discussed Mr. Hughes, but very little of Mexico."

"Will the colonel support Mr. Hughes?" he was asked.

"That is, my impression," replied Senator Lodge.

Significance was attached to Senator Lodge's visit as it was said he had conferred earlier in the day in New York with Mr. Hughes and W. Murray Crane.

It was the first time the Senator had seen Col. Roosevelt since the latter suggested him as a compromise candidate to the Republican and Progressive conventions in Chicago.

Senator Lodge spent more than an hour with the former President, after which he left for Washington.

HUGHES'S DAY.

[BY A. P. NIGHT WIRE.]

NEW YORK, June 19.—Charles E. Hughes, Republican candidate for the Presidency, after spending a busy day here with Republican leaders, discussing the campaign of the National Committee and the selection of a chairman, left for Providence, R. I., to attend his class reunion at Brown University. He expects to return Thursday.

It was expected that the new chairman would be named at a forty-five minute conference today of Mr. Hughes and a subcommittee of the National Committee appointed for that purpose. At the conclusion of the conference, however, Mr. Hughes personally announced that nothing had been accomplished in that regard. He said the meeting was only a "preliminary one."

It was unofficially announced that William R. Wilcox, former Public Service Commissioner and intimate friend of Mr. Hughes, and William Loeb, Col. Roosevelt's former secretary, had been virtually eliminated from consideration for the chairmanship.

Frank H. Hitchcock, who has been mentioned in connection with the chairmanship, was in conference with the candidate for fifteen minutes. Other callers were Charles D. Hilles, the retiring chairman, former State Senator Frederick M. Davenport, Frederick C. Tanner, and State Senator George F. Thompson, chairman of the joint legislative investigating commission, former Attorney-General George W. Wickersham and Senator Henry Cabot Lodge of Massachusetts. Mr. Hughes declined to discuss the Mexican situation. He talked freely, however, concerning his plans for the summer. Saturday he said he expects to leave for Bridgehampton, L. I., to spend at least a month.

The members of the subcommittee were guests of Mr. Crane at a luncheon held prior to the conference with Mr. Hughes. Before the luncheon the committee met and discussed the question of the selection of a national chairman.

Senator Lodge called on Mr. Hughes today and was followed by Frederick M. Davenport, who ran for Governor of New York on the Progressive ticket, and by Charles D. Hilles, the retiring chairman.

The candidate next held brief conferences with Frank Hitchcock, George W. Wickersham and Frederick C. Tanner, chairman of the New York State Republican Committee.

Getting the Bead on the Mexican Situation.

Los Angeles guardsmen prepared.

From photos taken at the Seventh Regiment Armory yesterday by a Times staff photographer. The upper panel shows men of the regiment sighting one of the Benet-Mercer guns with which they are equipped. The lower panel shows men of the regiment on the skirmish line.

Diplomacy.

FIGHT OR NOT TO FIGHT, IS UP TO CARRANZA.

Gen. Obregon Interprets the Policy of the "First Chief."

[BY DIRECT WIRE—EXCLUSIVE DISPATCH.]

MEXICO, June 19.—Gen. Obregon, Minister of War, repeats his statement that all orders from the War Department to the military chiefs ordering them not to permit the passage of American troops were issued by him with the authority of the First Chief. He repeats that the Mexican government does not want war, but will not permit the entrance of troops into Mexican territory.

Gen. Carranza made a statement at a mass meeting of 10,000 persons today that the situation is less grave. He insisted that he does not want war and that the issue of war is up to the United States government.

"Mexico," said Gen. Carranza, "will not declare war on the United States but will know how to do her duty if hostilities are forced upon her."

Gen. Obregon has proposed a novelty in the suggestion that equal forces of the United States and Mexico fight out the issue on a field selected by mutual consent.

Carranza talked to newspaper men today and told them that he will do his utmost to prevent further advances by the Americans into Mexico.

AN ULTIMATUM.

[BY A. P. NIGHT WIRE.]

SAN DIEGO, June 19.—An ultimatum amounting practically to a declaration of war against the United States was served Sunday on Commander Arthur Kavanagh of the gunboat Annapolis, by Gen. Flores, Carranza Governor of the State of Sinaloa, according to a radiogram sent from the Annapolis at Mazatlan and received here today by Admiral Winslow, commander-in-chief of the Pacific fleet.

Owing to the low-powered radio set of the Annapolis, difficulty has been experienced in communicating with the gunboat, but enough facts have come through to indicate that Gen. Flores has taken a hostile stand against Americans, and that it was his refusal to permit Americans to leave Mazatlan that resulted in the clash Sunday between bluejackets of the Annapolis and Mexicans characterized as Carranza soldiers.

TROOP MOVEMENTS.

[BY A. P. NIGHT WIRE.]

SAN ANTONIO (Tex.) June 19.—Mexican government troops were reported tonight to be marching toward Del Rio, a border town about 100 miles up the Rio Grande from Eagle Pass, with the announced intention of attacking the Americans there. This information was brought to the border by a Mexican, who said the force was 1500 strong. According to his report the Mexican troops said they intended to attack the Americans tonight or tomorrow night. It was estimated that late today they were about forty miles south of Del Rio.

Col. Frederick W. Sibley of the Fourteenth Cavalry, who commanded the expedition that entered Mexico after the Glenn Springs raid, is in command at Del Rio.

WASHINGTON, June 19.—Upon Gen. Carranza's reception of a stern refusal to heed his demands for recall of American troops from Mexico hinges the question of a Mexican war, in the opinion of President Wilson's close advisers. They were prepared tonight for the policy of open hostilities after the note, which has been sent forward, has reached Carranza's hands.

No indication has come that the first chief's attitude of implacable hostility would be shaken by the reiterated declaration of the latest communication that the United States has no aggressive or warlike purpose toward Mexico, but is firmly resolved to protect her borders and end brigandage in the border States.

The reply to Carranza's note demanding recall of Gen. Pershing's expedition was in the hands of the government printer tonight, preparatory to its delivery and publication tomorrow. Secretary Lansing had intended to send it forward today, but at the last moment minor changes and additions to the 6000-word document necessitated delay. Although it had been planned to send it by special messenger to Mexico City, the situation has changed and it probably will be handed to Eliseo Arredondo, Mexican Ambassador-Designate.

THE NATION STIRRED.

While the diplomatic steps were in progress today the nation was stirring throughout its length and breadth with the movement of National Guardsmen mobilizing to guard the border. At least 100,000 and possibly a far-larger number were preparing for active service under President Wilson's call. For the present their mission will be purely one of defense; but, should war come, they will be ready also for that. No marching orders for the new forces had gone out tonight. They will not be assigned for border duty until mustered into the Federal service.

Even when mobilization is completed, only such units will be ordered south as Gen. Funston desires to fill the gaps in his 1800-mile guard line. The remainder will rest on their arms at the State mobilization camps for the present, awaiting the turn of events.

Official reports from many quarters show that a flame of popular feeling against the United States is being kindled throughout Mexico. Apparently it is being done with the sanction of Gen. Carranza, for the acts in many cases are those of his authorized military and civil agents.

From Juarez to the West Coast of Mexico posters have appeared calling the people to arms and asserting that the United States is preparing to hurl its armies into Mexico. Chaotic conditions prevail everywhere, it is said. Clashes such as that between Mexican troops and American bluejackets at Mazatlan yesterday show that relations are strained to the breaking point. The act of a subordinate commander anywhere may bring on fighting that will result in war.

So far as officials here are aware, Gen. Carranza is taking no strong measures to curb his soldiers and people. Upon this fact many of them found their belief that he is determined to force matters to an issue unless the American troops are withdrawn. Neither State Department officials nor members of the diplomatic corps here have been able to satisfy themselves as to Carranza's motives. There are some, however, who believe he hopes to ride into popularity by a diplomatic triumph over his powerful northern neighbor or upon a war wave which might re-establish his tottering government in popular estimation. Once the war was on, and the certain defeat of his armies foreshadowed, these observers say, Gen. Carranza might sue for peace, trusting to the magnanimity of the Washington government to leave him in power.

INCREASED UNEASINESS.

Increasing uneasiness over the plight of some 5000 American civilians now in Mexico was manifested today in official quarters. Approximately 1200 of that number are in Mexico City, despite warning after warning through American consuls and other officials. Another emphatic message advising them to leave Mexico immediately was sent by the State Department through Special Agent Rodgers a day or two ago. Officials do not believe the Carranza government would sanction an attack upon American residents or that other foreigners would be involved in any case. A weapon of terrible possibility is being forged in Mexico, however, with the attempts to incite the ignorant peon population to a warlike feeling against the United States. Mobs formed by half-starved natives who have been told that all of Mexico's accumulated troubles are traceable to the Americans might well precipitate a situation beyond the control of the government.

Careful preparation has been made for the protection of the big American colony near Tampico. In numbers it exceeds that in the capital, but it is near the sea and navy gunboats and light craft already have been designated to offer prompt aid. If necessary, small landing parties would be sent to open a way to the boats.

For the Mexico City problem, however, no such solution presents itself. It was suggested to one of-

(Continued on Third Page.)

THE WORLD'S NEWS IN TODAY'S TIMES.

The Foremost Events of Yesterday: (1) Mexico. (2) ...ian Offensive. (3) The Hughes Campaign. (4) ...rpet Case. (5) Congress. (6) Meeting of the ... in New York.

INDEX.

... Governor Declares War.
... Guard Awaits Orders.
... in Mexican Waters.
... News of the Battles.
... Case.
... Report: City in Brief.
... Welcomes Sir Knights.
... of Knights to Parade.
... Affairs: At the Theaters.
... Pen Points: Verse.
... in Regal Scene.
... Stocks and Bonds.
... Markets: Shipping Notes.
... Service: City Hall, Courts.
... Crew Exhibits Speed.
... Breaking Provides Sport.
... Win Rainy Session.
... of the Playhouses.

SUMMARY.

...SKY. Clear. Wind at 5 p. ...; velocity 9 miles. Ther... highest, 73 deg.; lowest, 55 ...ast: Fair Tuesday. For ... report see last page of ...

...CITY. Thousands of visiting ... and their ladies were ... at Pasadena and Catalina. ... militia spent the day ...; the police threw a pre... cordon about the Plaza and ...

... suit against the Globe Publish... ... was ended by the de... ... judgment.

... Times show magnate and ... relief from their heavy ... the bankruptcy court.

... Workman's will was filed ... It is directed that his body ... to the old soil.

...ER CALIFORNIA. A ... Methodist minister died ... suddenly after speaking ... school class.

... police searched for a ... cache of arms held by ...

... home is the Imperial Val... ... to qui vive, though it ... that there was no prospect of ...

... of Orange county started ... ... to assure all Mex... ... that they will not ...

...ORE. SLOPE. Pacific fleet or...

...L EASTERN. Cost of ed...

It is a mistake to jump at the wrong conclusion that all, or the more important news is to be found on the first page. Consult the index and the Summary, then read the entire issue and thus get all the news of the day.

Britisher declares we must eventually annex Mexico.

The National Editorial Association in session.

WASHINGTON. Widows' pension bill passes House.

Wilson to blockade all Mexican ports.

Thousands of starving Mexicans are rushing into the United States.

MEXICO. Gen. Funston reports all is quiet along border.

American sailors kill or wound six Mexicans at Mazatlan.

THE GREAT WAR. The Situation to Date: Russians continue to drive the Austrians toward the Sereth River and the Carpathians.

Germans and Austrians tenaciously battling against the Russian advance in Galicia and Volhynia.

Austrians penetrate Russian lines west of Lutsk.

COMMENT ON THE SITUATION.

On the front in France only one infantry action took place Monday. This was between the Avre and the Oise, where the Germans attempted to approach the French lines, but were repulsed with hand grenades. Only bombardments, violent in the region northeast of Verdun, and against the British positions near Neuville St. Vaast, but intermittent elsewhere, have taken place along the rest of the line in France and Belgium. Numerous battles in the air, in which six German machines, among them two Fokkers, were driven down by the British, are recorded in the British official communication. The British themselves lost two aircraft. A severe battle between the Austrians and Italians is in progress on the Setti Comuni plateau, to the west of Asiago.

Wilson insists it is up to the Mexicans. Carranza proclaims it is up to the Americans. Obregon suggests that they rent a field and fight it out with equal forces. Which is the sum and substance of the Mexican situation at midnight.

ARMY OFFICERS PASS EXAMINATION.

[BY A. P. NIGHT WIRE.]

YUMA (Ariz.) June 19.—Examinations for officers were held here today by a special board, composed of Lieut.-Col. David J. Baker, Jr., Maj. Wilson Chase and Capt. King of the Twenty-first United States Infantry, acting under instructions from the War Department.

The following promotions were recommended: Capt. Hoberson to major, Lieuts. Rockwell, Glass and Woolnough to captains; Second Lieutenants Baird, Taylor, Rowe, McNerny and Esinsohmidt to first lieutenants.

Demonstration.

AMERICAN CONSULATE STONED BY NATIVES IN MEXICO CITY.

[BY A. P. NIGHT WIRE.]

MEXICO CITY, June 19.—During demonstrations today the American Consulate was stoned. The stoning occurred while Vice-Consul Rowe was in the building and only ten minutes after Special Representative Rodgers had left the place. Mr. Rodgers tonight protested against the stoning.

Late today a commission of engineers called on Gen. Carranza and offered a plan for national defense in case war with the United States became a reality. The first chief promised to give their plan careful consideration.

No American has been in any way molested during recent demonstrations.

A meeting of Mexican workingmen's organizations tonight decided to send a committee of workmen to Piedras Negras tomorrow to confer with a committee from the American Federation of Labor and to use every effort to prevent war between the United States and Mexico.

It was announced tonight that no restrictions would be placed on Americans desiring to leave Mexico. In answer to an inquiry made by an emissary of J. Linn Rodgers, representative of the American government before the Carranza government, the Foreign Office said that every assurance would be given foreigners of protection on their trip to the coast.

A general exodus among the American colony has commenced and all who are able to do so are leaving for Vera Cruz or northern border points. Mr. Rodgers called at the Foreign Office tonight for the purpose of arranging for a special train to leave here Wednesday to carry Americans to coast ports. The results of his mission had not been made public up to a late hour tonight.

Sanguinary.

AMERICAN SEAMEN CLASH WITH CARRANZA TROOPS.

Landing Party from the Gunboat Annapolis is Fired on at Mazatlan and One Man is Wounded—Sailors in Return Kill or Injure Six Mexicans—First Chief Requests Washington to Keep Bluejackets Aboard Ship.

[BY A. P. NIGHT WIRE.]

WASHINGTON, June 19.—A clash between Carranza soldiers and American seamen from the gunboat Annapolis at Mazatlan was calle dto the attention of the Washington government today by Gen. Carranza's Ambassador here with a request that in the existing tense situation no men be landed in Mexico from American warships under any circumstances.

The incident which occurred yesterday resulted in casualties on both sides and in the capture by the Mexicans of two American officers, who, after an explanation, were released, according to the report presented by the Ambasador. A dispatch from Admiral Winslow of the Pacific fleet, announcing the capture of the men, made no mention of heir release, but officials assumed t had occurred after the message was sent. The only American injured was Boatswain's Mate I. M. Laughter, who the admiral reported was "gravely wounded."

Admiral Winslow sent only a brief account of the incident and Navy Department officials immediately requested a more detailed report. Late tonight it had not been received. Meantime there was no indication that the Ambassador's request would alter in any way the administration's plans for protecting Americans in Mexican coast towns, which would involve sending marines and bluejackets ashore to bring off refugees should any emergency require it. More than a score of American war vessels already are in Mexican waters, en route there, or being held in readiness to go as refugee ships.

Admiral Winslow's dispatch follows:

"The Annapolis at Mazatlan reports that a boat went in shore for parleying with Mexicans. Ensign O. O. Kossing and Assistant Paymaster Andrew Mowat were taken prisoners. Boat fired on. Boatswain Mate, second class, I. M. Laughter, gravely wounded. Crew returned fire and report killing or wounding about six Mexicans."

The department has asked for an immediate report giving full details of the incident.

MEXICAN LABORERS OPPOSED TO WAR.

[BY A. P. NIGHT WIRE.]

NEW YORK, June 19.—The Mexican Consul here gave out for publication today a telegram received by Modesto C. Rolland, chairman of a committee of the Mexican Federation of Labor (La Cassa Obrero del Mundial) from Dr. Atl, the president of the federation, Mexico City. Rolland is in this country. The Consulate said, in an effort to induce the American Federation of Labor to co-operate with the Mexican federation, which numbers 120,000 skilled workers, in bringing about a peaceful settlement of the questions in dispute between the two nations.

The telegram, which has been forwarded to Gompers, follows:

"General opinion in Mexico is against war. However, we will accept it if Americans force it upon us and provoke it. By all means it is important to make known to the American public the rights and duties of both countries to prevent this unnecessary war."

OFFERS ROUGH RIDERS.

[BY A. P. DAY WIRE.]

PORTLAND (Or.) June 19.—Col. Lewis C. Garrigus, a veteran of the Confederate army, today telegraphed Senator Harry Lane asking him to present to President Wilson an offer to raise a regiment of "Rough Riders" for service in Mexico, if needed.

How the Militiamen of Los Angeles City and County are Preparing for Eventualities in Mexico

Photographs of Their Equipment and Local Guardsmen in Action.

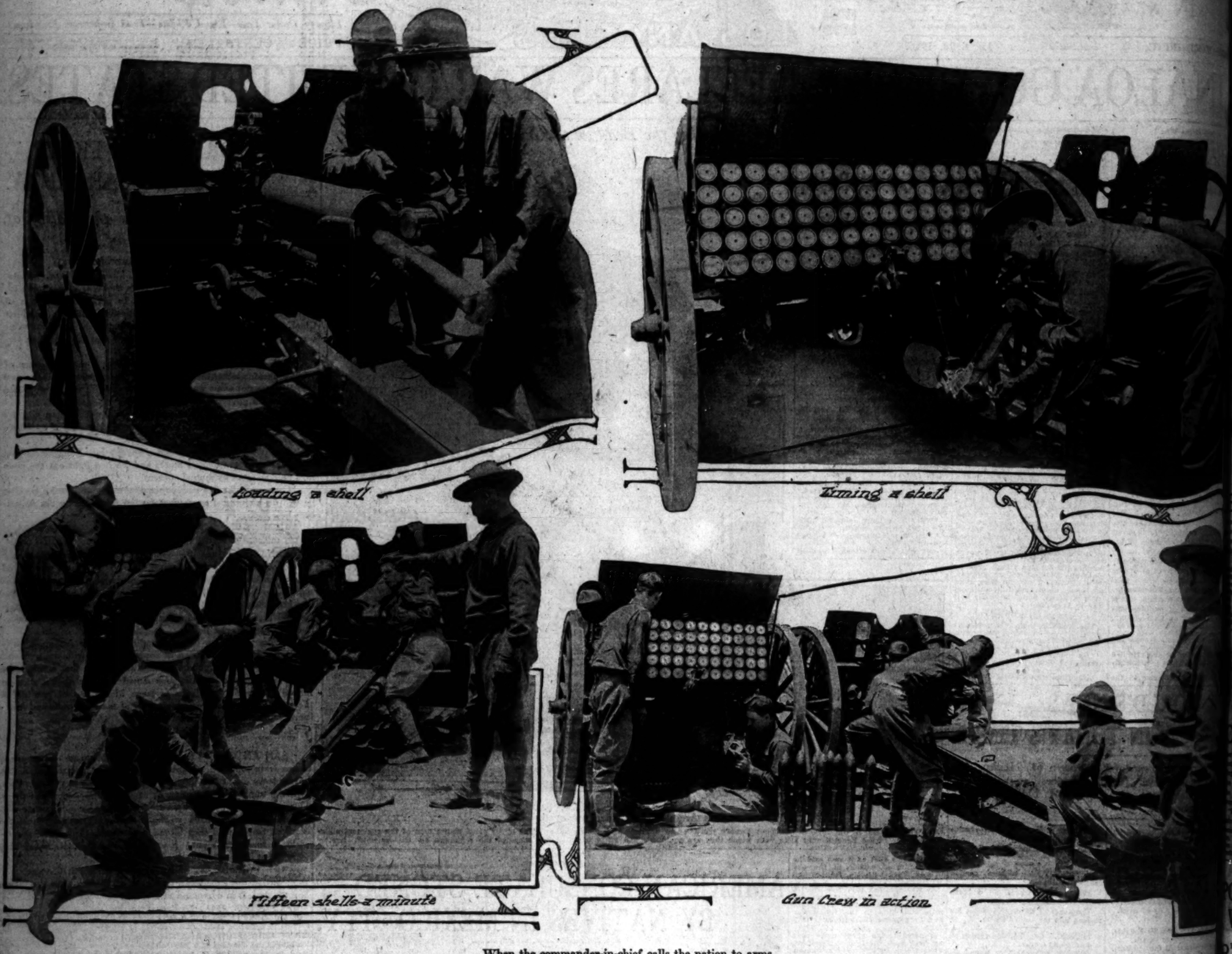

When the commander-in-chief calls the nation to arms.

The above photos were taken yesterday by a Times staff photographer at the Armory. The upper left panel shows the breech block and the manner in which the guardsmen load shells into a gun. The picture alongside shows the primer for timing a shell before putting it into the gun or caisson where the ammunition is carried. The lower left picture shows the gun men on artillery of the N.G.C. The artillery is the same as that of the regular army. These guns are 77 mm. and are the nearest thing in the United States equipment to the famous French 75 mm. of which much has been heard and said during the war in Europe. These guns fire fifteen shells a minute. The other picture shows a gun crew of the N.G.C. in action. It is an action picture of an active scene at the Armory yesterday.

Militia.

FOUR THOUSAND MEN CALIFORNIA'S QUOTA.

Armories All Along the Pacific Coast the Scene of Activity.

[BY A. P. NIGHT WIRE.]

SAN FRANCISCO, June 19.—The stirring episodes which occurred in 1898, when volunteers were called for the Spanish-American War, were re-enacted today along the length of the Pacific Coast, following orders received from Washington for mobilization of the National Guard for duty on the Mexican border.

Every armory was the center of activity and interest as the men began to answer the summons early this morning. Guardsmen went at their work of preparation with enthusiasm and practically all organizations have sent out the word that their units will be ready to entrain within three days at the latest. The majority reported forty-eight hours as sufficient. The quota of men furnished by the States of California, Oregon, Washington, Idaho and Montana is approximated at 9000.

California will have at least 4000 men fully equipped and ready to move to Sacramento, the State mobilization point, whenever the order comes. Troop C of the First Squadron was the first to report that it stood ready to proceed, and tonight was awaiting the order from Adjt.-Gen. C. W. Thomas, commanding the National Guard of the State.

MOBILIZATION ELSEWHERE.

Mobilization of the Oregon National Guard was proceeding rapidly. It is expected that 1800 men will be concentrated at Clakamas when they move from their armories which some units already are prepared to vacate.

Lieut.-Gov. W. W. McDowell personally has taken charge of the Montana troops. Company commanders have been instructed to mobilize immediately at Fort Harrison, a short distance from Helena.

Every command in the State of Washington is expected to be recruited to full strength before it entrains. The same applies to the Idaho National Guard.

NO GUARD IN NEVADA.

While Nevada has no National Guard or State militia organizations, Gov. Emmet D. Boyle immediately set in motion the machinery to organize the National Guard and bring it up to its full peace strength of 600 men. It is expected that this can be done within thirty days.

Colorado's Guardsmen rapidly were rounding into shape and the process of mobilization moved rapidly. Recruiting is being vigorously pushed. Recruiting officers have been detailed for each of the home stations.

The 600 members of the Utah National Guard underwent a physical examination today. The several units will be ready within a few days.

OFFERS AIRCRAFT TO THE MILITIA.

[BY A. P. DAY WIRE.]

SAN FRANCISCO, June 19.—The Pacific Aero Club telegraphed Adjt.-Gen. C. W. Thomas, of the California State militia, today an offer of eight aeroplanes, balloons and the immediate services of three aviators. The balloons belong to Edgar Unger, a balloonist.

ASK THE KING TO STOP WAR.

Spanish People in Mexico City Send an Appeal to Alfonso.

[BY ATLANTIC CABLE AND A. P.]

MADRID (Spain) June 19 (via Paris.)—The Spanish Press Association today received a cablegram sent on behalf of the Spanish colony in Mexico City urging King Alfonso to take action to prevent war between the United States and Mexico. The selection of the King to arbitrate the differences between the countries is suggested.

VOLUNTEER BATTALION OF CIVILIAN ENGINEERS.

[BY A. P. NIGHT WIRE.]

SAN FRANCISCO, June 19.—Organization of a volunteer battalion of civilian engineers, to be attached to the State militia, for service in the event of war, was authorized today by officers of the Western Department of the army and of the National Guard. The movement was initiated by J. W. Swaren, a hydro-electrical engineer of San Francisco. It is planned to recruit one company from San Francisco, another from the east bay region, one from the Sacramento Valley and one from Los Angeles.

A REGULAR RUSH TO JOIN ARMY.

[BY A. P. DAY WIRE.]

CHICAGO, June 19.—Several thousand men applied for enlistment in the United States army at the six recruiting stations in Chicago today.

Preparedness.

SEVENTH REGIMENT SLEEPS AT ARMORY.

Men Eagerly Await Orders that may Take Them into Mexico.

WITH their rifles and personal equipment at their sides, and with the company baggage packed in instant readiness to be shipped to the front, local officers and men of the Seventh Regiment, N.G.C., slept at the armory last night, pending the arrival of orders which they hope, and confidently expect, will start them on the journey toward Mexico City.

Today, if no additional instruction is received from the adjutant-general's office, the men will go into camp at Exposition Park. According to Col. Schreiber, regimental commander, it may be a week before the next order comes. During this time, if orders to the contrary are not issued, the men will remain near the armory at all times but will be permitted to take their meals at home.

DAY OF PREPARATION.

Yesterday was a day of grim preparation. By noon nearly every organization was ready to entrain on thirty minutes' notice. Rifles were cleaned and oiled, company baggage packed, field equipment issued, ammunition boxes checked and counted, and in many instances recruits were examined, enlisted and issued uniforms and equipment.

Last night, members of Battery A spent the night in camp, pitched yesterday afternoon along the south side of Exposition Park. Full military discipline prevailed, including the placing of guards, and appointing camp details. Today it is expected the battery will put the finishing touches to its guns and caissons which will probaly remain in the basement of the armory until orders to move are received.

It is officially stated that the battery is in excellent condition. There are already enlisted more than 130 officers and men. Forty additional men, authorized by the mobilization order, will be equipped as rapidly as recruits can be secured at the battery recruiting office, room 702, W. P. Story Building. Options have been secured on 114 horses and sixteen mules, the full complement of animals.

MACHINE GUN COMPANY.

The machine gun company is already recruited to its full war strength. Fifty men, sixteen mules and four horses, the authorized number, have been secured and are quarteded in the stables at Exposition Park. The company is equipped with four Benet Mercier model 1906 automatic rifles. About 26,000 rounds of ammunition for the guns and several thousand rounds of .45 caliber automatic pistol cartridges are in readiness to accompany the machine gun company.

The local companies of the Seventh Regiment, N.G.C., are, however, far below even the minimum strength. Col. Schreiber stated yesterday that about 500 men are needed. The war strength of a company is 144 men. Statistics compiled yesterday show that Co. A has forty-four men on its roster, Co. B has twenty-nine, Co. C thirty-senen, and Co. F has forty-three. In addition men are needed at regimental headquarters, twenty-two teamsters are

(Continued on Third Page.)

TELLS MEXICANS THEY ARE SAFE.

Governor of Texas Offers Reward for Names of Agitators.

[BY A. P. DAY WIRE.]

AUSTIN (Tex.) June 19.—In response to a request from Gen. Funston, Gov. Ferguson today issued a statement to the Texas Mexicans, urging obedience to laws of the State and guaranteeing them protection if they would report to officers the names of any Mexicans in the State who are interested in a movement to foment trouble. He also promised a reward to any Mexican who will furnish information of persons "trying to arouse Mexicans to take up arms against Americans or destroy their property."

TENSION REDUCED AT AGUA PRIETA.

[BY A. P. NIGHT WIRE.]

DOUGLAS (Ariz.) June 19.—There was a marked lessening of tension along the Arizona-Mexican border today. This was due largely to the arrival in Agua Prieta of Gen. Calles.

The general assumed control of the situation on the Mexican side, promised Americans in Sonora that he would personally see they were not molested and gave assurance that in the event of hostilities he would escort them to the border. This promoted better feeling.

Calles advised Mexican residents of Douglas to remain quiet and not allow themselves to be drawn into discussions.

The Mayor of Douglas informed all nationalities that so long as they comply with the law they will be protected.

SCHOONER SHNYAK IS IN DISTRESS.

[BY A. P. NIGHT WIRE.]

EUREKA, June 19.—The steamer Shnyak, reported disabled, broken tail shaft of the coast Saturday, arrived late today and signaled assance. Her signals were and a tug put out to tow port.

HAYNES

America's Greatest "Light Six"

Mrs. Harriet Brace, 5456 Hampton Court, owner of a Haynes Light Six, has averaged 17 miles to the gallon of gasoline, and the first set of tires traveled 9000 miles. One more proof of Haynes Light Six economy.

Bekins-Speers Motor Co.
Pico at Grand Avenue
Broadway 90 A1221

Naval.

IST OF WARSHIP IN MEXICAN

Boats may be Used for B Rescue Americ

[BY DIRECT WIRE—EXCLUSIV

WASHINGTON BUREAU OF THE TIMES, June 19.—Secretary Daniels today made a complete list of United warships in Mexican waters, route or immediately subject to ders. It follows:

East Coast, Vera Cruz—Battleship ...exas.

Puerto Mexico—Gunboat Wheel-

Tampico—Gunboats Machias and ...rietta.

En route—Torpedo tender Dixie, ...delphia to Tampico; Scout ...er Salem, Guantanamo to Tam-...; transport Hancock, Santo ...ingo to Vera Cruz; three de-...oyers, Key West to Vera Cruz; ...ruiser Sumner, Newport News to ...mpico.

In addition to these vessels, three ...re destroyers and a mother ship ...re lying at Key West ready to rush ...Mexican waters, and the entire ...antic fleet is in readiness to sail ...conditions warrant, with a person-...l of 12,000 officers and men and ...e marines.

West Coast, Guaymas—Cruiser ...ramento.

...mamillo—Cruiser Albany.

...mitlan—Gunboat Annapolis,

Topolob... town.

En rou... Buffalo.

At San... ders wit... comman... ship; cr... and Mil...

These ... ample t... ever the ... and to ta... foreigners ... Mexico. ... small nu... Mexican ... 5000 Ame... They hav... to leave t... safety.

Secretar... it will b... Americans ... in Mexico ... take an ac... to Mexico ... conditions ... that perha... would be ... declared th... City desire... well for th... the railroa... the event ... two months ... ico City, w... tion to Am...

Starving.

EXICAN PEONS R TO THE AMERI

[BY A. P. NIGHT WIRE.]

...L PASO (Tex.) June 19.—A ...trainload of approximately ...1000 half-starved Mexican ...ns arrived in Juarez today from ...thern Chihuahua and almost im-...diately crossed into the United ...tes in search of work.

...litary officials in Juarez de-...ed to comment on the crossing, ...ich was in direct violation of re-...t orders issued by Gen. Alvaro ...egon, Mexican Minister of War, ...which he apparently was trying ...here such men into the army, ...forestalled the emigration of large ...ers of Mexican citizens. It was asserted, ho... officials too... them in vie... which is ... Juarez.

Both Jua... quiet tonigh... population ... tled calmly ... velopment ...

Private a... anti-Americ... several cit... Durango, ne... violence. R... copies of s... pers which ... American-M...

Chicago's Mayor.

PUGNS THE MOT OF PRESIDENT

[BY DIRECT WIRE—EXCLUSIVE D...

...ICAGO BUREAU OF THE ... TIMES, June 19.—The motives ... of President Wilson in issuing ...der for mobilization of the na-...l militia were impugned by ...r Thompson, who asserted that ...e Presidential action is an exam-... of the coldest politics I have ...r seen."

"For three and one-half years," ...ted the Mayor, "American citi-... have been murdered in Mex-... For three and one-half years ...property of Americans has been ...ed in Mexico. For the same length of t... has been in... President wa... nominated t... toward right... It is an exam... tics I have ev...

"The Pres... Vera Cruz to ... to the Amer... put its tail ... speak, and ... ing anything ... talked peace ... goes to war ... prepared for ... has all the ... That's all I h...

Precautionary.

OLICE AROUND PL WATCH MEXICANS

...RECAUTIONS against agitation ...in the Mexican colony here ...were taken by the police de...rtment yesterday in an official or... by Acting Chief George Home ...all officers commanding them to ...ve at least twenty-five rounds of ...munition in their belts at all ...es.

The growing crisis in international ...airs with Mexico has been re...ted in a growing restlessness in ...ntown. The order for the militia to re... policemen ... but if the mi... for drill purp... that the Mex... come obstrep...

The patrol ... and, particula... has been tre... been ordered ... tions of an ... present quiet... trict, althoug... archistic tend... vantage of ... cendiary hara...

War Passions.

A TENSE SITUATION ON THE WEST

[BY A. P. NIGHT WIRE.]

GUAYMAS (Mex.) June 19.—(By radio to San Diego.) Posters calling all Mexicans to arms were displayed throughout the city today and also, it was reported, in the interior.

According to reports, Mexican authorities have ordered all able-bodied Americans taken prisoners able here.

and intend to ... in the Yaqui ...

Many Amer... railroad in th... asylum aboard ... and the suppl... are anchored ...

Trouble was ... Culiacan, capi... Sinaloa, but d...

Exodus.

RUSH OF FOREIGNER TO PLACES OF

[BY A. P. NIGHT WIRE.]

DOUGLAS (Ariz.) June 19.—A special train will leave for Nacozari, Sonora, tonight, with 318 Americans and other foreigners aboard.

It is also reported here on good authority that American employees of the mines and smelters in Cananea will come to the border at Naco tonight or early in the morning.

A telegram from W. A. Julian, United States Consular agent at Cananea, today said:

"Local conditions here are again serious today calling on all citizens to protect the rights and safety of foreigners. M... working with f...

It was report... appeared to be ... that Consul Fr... issued orders ... Nogales that a... leave the portio... his jurisdiction ...

Brig.-Gen. T... ing the Americ... sona district, le... day intended ... residents here.

Avoid

on Saturday. Make ... Sunday ads. to The Ti... Collection for the ... home or office.

putting it into the gun and
famous French 75 mm. gu

nayak, reported disabled, with
oken tail shaft off the Hum
ast Saturday, arrived at
e today and signaled for
ce. Her signals were answ
d a tug put out to tow her
rt.

NES

t Light Six"

race, 5456
wner of a
as averaged
lon of gaso-
set of tires
. One more
Light Six

Motor Co.
Avenue
A1223

Naval.

LIST OF WARSHIPS IN MEXICAN WATERS.

Boats may be Used for Blockade and to Rescue Americans.

[BY DIRECT WIRE—EXCLUSIVE DISPATCH.]

WASHINGTON BUREAU OF THE TIMES, June 19.—Secretary Daniels today made public a complete list of United States warships in Mexican waters, which are or immediately subject to call. It follows:

Pacific Coast, Vera Cruz—Battleship Utah.

Off Mexico—Gunboat Wheeling.

Vera Cruz—Gunboats Machias and Annapolis.

Tampico—Torpedo tender Dixie, ordered to Tampico; Scout cruiser Birmingham, Guantanamo to Tampico; Scout cruiser Hancock, Santo Domingo to Vera Cruz; three destroyers, Key West to Vera Cruz; Destroyer Sumner, Newport News to Tampico.

In addition to these vessels, three mine sweepers and a mother ship are ready at Key West ready to rush to Mexican waters, and the entire fleet is in readiness to sail on short warrant, with a personnel of officers and men and full complement.

Pacific Coast, Guaymas—Cruiser Chattanooga.

Mazatlan—Cruiser Albany.

Topolobampo—Gunboat Yorktown.

En route to Mazatlan—Transport Buffalo.

At San Diego, Cal., subject to orders with Rear-Admiral Winslow in command—Cruiser San Diego, flagship; cruisers Chattanooga, Denver and Milwaukee and four destroyers.

These ships, it is believed, will be ample to blockade all ports whenever the order goes forth to do so, and to take off Americans and other foreigners who may desire to leave Mexico. There are only a relatively small number of Americans on the Mexican West Coast. Less than 5000 Americans remain in Mexico. They have been repeatedly warned to leave the country for their own safety.

Secretary Lansing said today that it will be difficult to protect the Americans who persist in remaining in Mexico City. He declared it would take an army two months to march to Mexico City under the difficult conditions which would obtain, and that perhaps 50,000 to 100,000 men would be required for the job. He declared that if Americans in Mexico City desire to get out, it would be well for them to move quickly while the railroads are in operation. In the event of hostilities, a delay of two months in getting relief to Mexico City would afford little protection to Americans there.

Starving.

MEXICAN PEONS RUSH TO THE AMERICAN SIDE.

[BY A. P. NIGHT WIRE.]

EL PASO (Tex.) June 19.—A number of approximately starved half-starved Mexican refugees arrived in Juarez today from Chihuahua and almost immediately crossed into the United States in search of work.

Mexican officials in Juarez declined comment on the crossing, which is a direct violation of recent orders issued by Gen. Alvaro Obregon, Mexican Minister of War, by which he apparently was trying to check men into the army, thus stopping the emigration of large numbers of Mexican citizens. It was asserted, however, that the Mexican officials took the only door open to them in view of the shortage of food which is becoming noticeable in Juarez.

Both Juarez and El Paso were quiet tonight, the military and civil population of both cities having settled calmly to await the next development in the Mexican situation.

Private advices told of continued anti-American demonstrations in several cities of Chihuahua and Durango, none of which resulted in violence. Supplementing these were copies of several Mexican newspapers which bitterly attacked the anti-American policy.

Chicago's Mayor.

PUGNS THE MOTIVES OF PRESIDENT WILSON.

[BY DIRECT WIRE—EXCLUSIVE DISPATCH.]

CHICAGO BUREAU OF THE TIMES, June 19.—The motives of President Wilson in issuing his call for mobilization of the national guard were impugned by Mayor Thompson, who asserted that the executive action is an example of the coldest politics I have ever seen.

"The President sent the fleet to Vera Cruz to punish an insult offered to the American flag, yet the fleet put its tail between its legs, so to speak, and came home without doing anything. The President has talked peace incessantly and then goes to war when the country is not prepared for it. His action certainly has all the earmarks of politics. That's all I have to say."

Precautionary.

POLICE AROUND PLAZA WATCH MEXICANS CLOSELY

PRECAUTIONS against agitation by the Mexican colony here have been taken by the police department yesterday in an official order issued by Acting Chief George Home to officers commanding them to have at least twenty-five rounds of ammunition in their belts at all times.

The growing crisis in international affairs with Mexico has been reflected in a growing restlessness in the Mexican colony. The order for the militia to mobilize here, according to policemen, had a quieting effect, but if the militia are ordered away for drill purposes fear is entertained that the Mexican element may become obstreperous.

The patrol in the Mexican colony, and, particularly around the Plaza, has been trebled. The officers have been ordered to report all indications of an incendiary nature. At present quietness prevails in the district, although the orators of anarchistic tendencies are taking advantage of conditions to vent incendiary harangues.

War Passions.

TENSE SITUATION ON THE WEST COAST.

[BY A. P. NIGHT WIRE.]

DOUGLAS (Ariz.) June 19.—(By Border to San Diego.) Posters ordering all Mexicans to arms were displayed throughout the city today and also, it was reported, in Agua Prieta.

According to reports, Mexican authorities have ordered all able-bodied Americans taken prisoners and intend to disarm all foreigners in the Yaqui Valley.

Many Americans employed on the railroad in this vicinity are taking asylum aboard the cruiser Cleveland and the supply ship Glacier, which are anchored in Guaymas harbor.

Trouble was reported today at Culiacan, capital of the State of Sinaloa, but details were not available here.

Exodus.

RUSH OF FOREIGNERS TO PLACES OF SAFETY.

[BY A. P. NIGHT WIRE.]

EL PASO (Ariz.) June 19.—A special train will leave for Nogales, Sonora, tonight, with refugees and other foreigners from Mexico.

It was reported here on good authority that American employees of mines and smelters in Mexico were to come to the border at Nogales early in the morning.

Word from W. A. Julian, American Consular agent at Nogales, Sonora, is to the effect that there are again no disturbances here and that Consul Frederick Simpich had issued orders from his office at Nogales that all Americans should leave the portions of Mexico under his jurisdiction at once.

Brig.-Gen. T. F. Davis, commanding the American troops in the Arizona district, issued a statement today intended to reassure Mexican residents here.

Avoid the Rush

on Saturday. Make a practice of phoning your Sunday ads. to The Times on Friday, day or night. Collection for the service will be made at your home or office. Main 8200—Home 10091.

Up to Carranza.

(Continued from First Page.)

ficial today that an expeditionary force might be rushed to the relief of Americans there. He replied that it would mean moving an army of 50,000 or perhaps 100,000 men, and would take at least two months to get them there.

Although practically no details concerning the mobilization of National Guardsmen reached the War Department today, acknowledgments of the orders came from every Governor, with word that the troops had been ordered under arms. In several instances a request that the State be allowed to send its full contingent to the border instead of the regiments or brigades called for, accompanied the acknowledgment Gov. Dunne of Illinois was one of those who made this request.

Secretary Baker announced during the day that he had advised Representative Hay and Senator Chamberlain, chairmen of the House and Senate military committees, to endeavor to bring about the adoption by Congress of a resolution putting into immediate effect the militia draft provisions of the new army organization bill, which will become effective July 1.

The resolution probably will be presented tomorrow in both houses.

With this information came also the statement that the orders calling out the State troops were so framed as to make it possible to compel the presence at the border at least of every man enrolled. They were summoned as National Guardsmen, in which status they bear a distinct relation to the Federal government, and by law are the first source for securing volunteers who have no connection with the States; they were also summoned as members of the organized militia, and as such cannot be used beyond the border, though available for duty within the United States.

The draft provision of the new law is applicable to every member of the National Guard or the National Guard reserve. It cannot be made retroactive, however, and all National Guardsmen must voluntarily take the dual oath of enlistment under the Federal and State governments before they can become subject to its obligation.

It is believed here that there will be little objection on the part of most of the guardsmen. It is planned to exercise the draft immediately if Congress adopts the resolution, and State soldiers who have taken the required oath then will become Federal soldiers, with no connection whatever with the National Guard or the organized militia. They will be available for service in Mexico without further formalities.

On the other hand, those who may refuse to take the oath and will not, therefore, be subject to draft, will remain under Federal control under the provisions of the old law, which still are operative. They will be available for guard duty along the border if for nothing else, and army officials feel the urgent necessity of keeping them ready for that purpose.

The resolution, it is understood, will authorize the President to employ the armed force of the United States either in Mexico or along the border for defensive purposes. Such a provision would meet the objection of those who hold that a sufficiently clear authorization has not been given for the purposes of section II of the new army bill providing that drafting of National Guardsmen can begin only after proper authorization has been given by Congress for the employment of forces other than the regular army. Legal officers of the War Department desire to make certain that no complications will arise later to block efficient use of the State troops.

Ample equipment of all kinds is on hand at the various depots of the army, Secretary Baker said today, to complete outfits of all the guardsmen called for service. A sufficient supply of field artillery and machine guns and enough ammunition for any fighting that might occur also is on hand.

The most pressing need will be horses to mount all of the National Guard cavalry and supply gun teams for the field batteries. The large excess held in army remount stables for the needs of the regulars will fall short of present needs by many thousands.

Officials are busy working out the number that must be supplied and the quickest way of securing them.

Another step taken at the War Department today was preparation of orders calling out doctors of the Medical Reserve Corps to examine guardsmen for muster into the Federal service. The department will insist upon the high physical standards of the regular army. In some States that already is required, and there will be little delay. In others there is reason to believe, officers say, that men incapable of arduous military service have been enrolled for the purpose of keeping the companies up to the minimum strength necessary for Federal recognition and participation in Federal appropriations.

ASKS SURVEY CHART OF PACIFIC COAST.

[BY A. P. NIGHT WIRE.]

SAN FRANCISCO, June 19.—Reported changes in the contour of the ocean floor at various points of the Pacific Coast, said to have resulted from the earth convulsions of 1906, caused the San Francisco Chamber of Commerce to telegraph today to Senator James D. Phelan and Representative John I. Nolan, at Washington, protesting against the striking from the appropriations bill the money needed for Coast and Geodetic Survey charts.

As the result of an investigation instituted by the chamer, it was found that 180 obsolete charts were being used by Pacific Coast mariners. The chamber pointed to the recent wreck of the coastwise steamer Bear as emphasizing the necessity of action in the matter. California's delegation at Washington was urged in the telegram to work in connection with the delegations from Oregon and Washington to this end.

UTAH MILITIA RESPONDS TO CALL.

[BY A. P. NIGHT WIRE.]

SALT LAKE CITY (Utah) June 19.—Members of the Utah National Guard have all responded to the call for mobilization. The Guard consists of six troops of cavalry and a battery of field artillery, about 500 men in all. The guard's infantry was converted into cavalry six weeks ago, but thus far only one troop has cavalry equipment.

Have Healthy, Strong, Beautiful Eyes

Oculists and Physicians used Murine Eye Remedy many years before it was offered as a Domestic Eye Medicine. Murine is still Compounded by Our Physicians and guaranteed by them as a Reliable Relief for Eyes that Need Care. Try it in your Eyes and in Baby's Eyes—No smarting—Just Eye Comfort. Buy Murine of your Druggist—accept no Substitute, and if interested, Write for Book of the Eye Free. Murine Eye Remedy Co., Chicago.

Quiet.

TAKES TROOPS FROM BORDER.

Carranza Garrisons are Sent South of Rio Grande.

Gen. Trevino Makes no Move Toward Pershing's Lines.

No Evidence of Hostility is Received by Funston.

[BY A. P. NIGHT WIRE.]

SAN ANTONIO (Tex.) June 19.—While 100,000 members of the militia were being mobilized today, Gen. Funston anxiously studied the border for any indication of hostility on the part of Carranza's troops.

Army officers along the Rio Grande from Brownsville to El Paso obtained what information they could concerning the movements on the Mexican side, both of bandits and government troops, but no official report reached army headquarters here of any incident that appeared likely to disturb the delicately balanced relations between the two countries.

Gen. Pershing's reports indicated that Gen. Trevino's troops had not yet made any advance move and army officers believed it improbable that they would unless Trevino received special orders from Mexico City.

Such information as reached Gen. Funston concerning the movements of Mexican troops indicated the adoption of a plan not to maintain heavy garrisons at border points, but to hold the bulk of the border army some miles south of the Rio Grande.

The garrison at Nuevo Laredo, Mex., was strengthened by a mere handful of men, but at Lampazos, between Laredo and Monterey, there were held 5000 or 6000 troops.

SHOPS DISMANTLED.

The garrison at Laredo tonight was less than 1000. At Piedras Negras, the Mexican town opposite Eagle Pass, the Mexican garrison has been busy leaving all day. Tonight a considerable force yet remained, but the larger part had moved to points south where they were incorporated with other bodies of troops. Before leaving Piedras Negras, the Mexicans dismantled the machine shops, moving large quantities of the material to the interior.

The concentration of heavy forces to the south of Juarez also was reported. The only point where concentration at a border town was being effected was at Ojinaga, opposite Presidio. There not more than 500 are stationed, but the American force at Presidio is small.

Gen. Parker's report from Brownsville said that all was quiet in his district. Traffic over the international bridge, interrupted by the Mexicans on the day Americans crossed the river in pursuit of bandits, was not yet resumed, but the possession of pontoons would make communication simple should Gen. Parker have occasion to send another force into Mexico.

Gen. Funston, late today, had not indicated to the War Department just what units of the militia he wanted first nor where they would be placed, but it was believed that he would ask for those of New York, Illinois and Pennsylvania first, and because of their superiority in organization and equipment they would be placed at border stations without loss of time.

BRITISH HOLD LINCOLN FOR TRIAL.

[BY ATLANTIC CABLE AND A. P.]

LONDON, June 19.—After a preliminary hearing on the charge of forgery, at the conclusion of which he was committed for trial, Ignatius Lincoln today pleaded guilty. He expressed hope to the court that justice would be tempered with mercy.

At the conclusion of the preliminary hearing before he decided to plead guilty, Lincoln made a statement summing up his case, in which he defied the government to proceed with the trial. He contended no evidence had been produced to prove he had written the forged signatures and declared the prosecution had been undertaken by a vengeful and vindicative government.

He asserted the prosecution represented an attempt to punish him, not for forgery, but for a political offense, and that under the treaty between the United States and Great Britain the case could not proceed.

Lincoln proceeded to tell the story of his life, mentioning the fact that he was born in Hungary of Jewish parents. He spoke with emotion and both the prisoner and Mrs. Lincoln wept repeatedly.

SAY FRENCH OFFICER KILLED GEN. GALLIENI.

[BY A. P. DAY WIRE.]

NEW YORK, June 19.—The death of Gen. Joseph S. Gallieni, former Minister of War of France, was due to a murderous attack by a French army officer of high rank under charges of treason, and not to natural causes, according to stories told here today by passengers arriving on the French liner La Fayette. Gustave Heslouin, an attache of the French War Office, here for the second time on a government mission, would neither affirm nor deny the tale.

Gen. Gallieni was shot and fatally wounded while closeted with the officer in his Paris office, the arrivals from France said. The general, after an illness of three weeks, died on May 27.

Gen. Gallieni's assailant was arrested, the La Fayette's passengers said, and his fate is unknown. He had been summoned before his chief, it is reported, to answer the charge of having negotiated with the Germans for the surrender of a fortress at Verdun.

COLORADO TO RAISE FIELD ARTILLERY.

[BY A. P. NIGHT WIRE.]

DENVER, June 19.—A battalion of field artillery with headquarters staff will be recruited in the Colorado National Guard for service on the Mexican border. Orders to this effect were received today by Lieut. Sharp, artillery inspector of the United States Army.

The Denver chapter of the American Red Cross began preparation of 2400 "housewife" equipments to supply the Colorado National Guardsmen.

Sleeps at Armory.

(Continued from Second Page.)

urgently needed by the Quartermaster Corps, and sixteen mounted orderlies must also be secured to bring the command to its authorized strength.

In all the Seventh Regiment musters 680 men, just 1156 below the prescribed number to war strength.

Today official reports from every company in the State will be forwarded to Adjt.-Gen. Thomas, N.G.C., at Sacramento. At the office of Acting Governor Thompson in the Union Oil Building this report is awaited anxiously. Adjt.-Gen. Thomas will make daily reports to the acting governor giving detailed figures and reporting as to the progress of recruiting.

Acting Governor Thompson yesterday morning commissioned William Ray Jackson, formerly a member of Co. I, at Pasadena, first lieutenant in that organization. Reports from Pasadena indicate that recruiting is progressing satisfactorily. Co. I has forty-seven men on its roster at present.

Co. H, at Long Beach, is also making every effort to bring its strength to the authorized number. Forty-four men are on the muster roll, 100 are needed.

At the office of the Acting Governor yesterday, it was intimated that the men will remain at their company stations for at least a week before being sent to the mobilization camp. Adjt.-Gen. Thomas is acting under direct instructions from the Acting Governor, who receives his instructions from the War Department. War Department plans, so far as is known locally and in Sacramento, locate the mobilization camp in California at the latter city.

Men and officers will receive pay from the time they first report at their company rendezvous. Prior to being sent to the mobilization camp they are allowed subsistence at the rate of 75 cents per day.

Advices from Pomona state that Co. D, stationed at that city, has been instructed to hold itself in readiness to proceed to Sacramento this week. Co. D has fifty-two men enlisted, including several recruits sworn in yesterday.

Within twelve hours after the order for mobilization was announced there was delivered at the local armory a large consignment of rifle cartridges, expressed from the Rock Island arsenal. It is stated this shipment was ordered by telegraph from Washington eight days ago. Included in the consignment are 16,000 automatic rifle cartridges, consigned to the local machine gun company.

Battery A also received from the Rock Island arsenal a huge consignment of shrapnel. This ammunition is in eighteen-pound explosive shells for use in the 3-inch guns. The exact number of shells was not disclosed, but it was stated the express charges for the shipment were $2000. Other consignments of ammunition included 10,000 rounds of .45-caliber automatic pistol cartridges for the use of the battery.

BRIDGE IS BURNED EAST OF LAREDO.

[BY A. P. NIGHT WIRE.]

LAREDO (Tex.) June 19.—A small bridge on the International and Great Northern Railway, thirty miles east of Laredo, was burned tonight. Texas Rangers and military authorities are investigating reports that it was the work of Mexican bandits or their sympathizers. The night train into Laredo is being delayed pending reconstruction of the bridge.

BUSINESS STOPS AT NUEVO LAREDO.

[BY A. P. NIGHT WIRE.]

LAREDO (Tex.) June 19.—All business houses in Nuevo Laredo, the Mexican town opposite here, were closed today by official orders. This action was said to have been a direct effect of the calling out of all States National Guard by President Wilson. Intense excitement prevailed tonight across the river, although no untoward acts were reported.

WANTS SKILLED MEN KEPT FROM MILITIA.

[BY A. P. NIGHT WIRE.]

NEW YORK, June 19.—Howard E. Coffin, chairman of the Industrial Preparedness Committee of the Naval Consulting Board of the United States, announced today that he was going to call the attention of the War Department to the inadvisability of calling for military duty skilled workmen who were engaged in industrial plants manufacturing war munitions.

Classified Real Estate

Advertisements in the Sunday Times must be received before 8 p.m. Saturdays. Classified "Want Ads., etc., will be accepted until 11 p.m. Saturdays.

Walsh Dancing Academy

Special rates for a limited time.
10 Class Lesson and 4 Private Lessons $5.00. 8 Private Lessons for $5, by professional instructor; all lessons under the direction of expert authority on dances and steps.
ALL LADIES FREE next Saturday evening at our select dancing party. Bring this ad.
349 So. Hill St.
Near Fourth.
A69422; Main 4556.

BELL-ANS

Absolutely Removes Indigestion. One package proves it. 25c at all druggists.

Stewart

321 West Third St. 3rd Floor
$25 SUITS
IF THE CUSTOMER DON'T PAY THE 3RD STREET HUT, WHO DOES?
Take Elevator/Save $10

PLUMBING

Lohman Bros. No Leak

Charges are based 25 per cent. on actual cost. No less, no more. 25 years in business at 105 East 2nd st. Phone Main 1169; Home A1169.

ATTENTION PUBLIC AUCTION

of S. E. corner lot for residence, 45th st. and Raymond ave. Take Grand ave. car, off at Raymond.
WED. JUNE 21, 10:30 A.M.

MARRIED MEN MAY STAY HOME.

A Real Good Reason Might Secure Immunity from Mexican Service.

[BY A. P. NIGHT WIRE.]

WASHINGTON, June 19.—The War Department received many inquiries today as to what immunities would be granted married men who are members of the National Guard. While most officials were inclined to believe that leaves should be granted those who can show that their absence from business would be a privation to dependent families, it was pointed out that each case must be presented separately and would be decided upon its merits.

ASKS FOR DELAY IN MARSHALL CASE.

[BY A. P. NIGHT WIRE.]

WASHINGTON, June 19.—A unanimous recommendation that no further proceedings be had at this time on Representative Buchanan's impeachment charges against United States Attorney H. Snowden Marshall of New York, was submitted to the House Judiciary Committee today by the investigating subcommittee in a short report severely criticising the attorney's official conduct. At the same time the committee received a letter from Representative Buchanan, insisting that his charges had been sustained and asking for a further hearing. It was decided to set aside one hour each day for Representative Buchanan and Mr. Marshall in which to address the committee next Friday before final action is taken.

FOUR DROWNED IN JOPLIN STORM.

[BY A. P. NIGHT WIRE.]

JOPLIN (Mo.) June 19.—Four men were drowned and damage estimated at $500,000 was done here by floods today following a rainfall of 5.75 inches. All mines in the Joplin district were flooded.

YES, S.S.S. IS PURELY VEGETABLE: NATURE'S SAFE BLOOD TREATMENT

Known for 50 Years as the Best Remedy for Rheumatism, Catarrh, Scrofula, Skin Diseases.

Scientists have discovered that the forest and field are abundantly supplied with vegetation of various kinds that furnish the ingredients for making a remedy, for practically every ill and ailment of mankind. Medicines made from roots, herbs and barks which Nature has placed at the disposal of man, are better than strong mineral mixtures and concoctions. Mineral medicines work dangerously on the delicate parts of the system, especially the stomach and bowels, by eating out the lining membrane, producing chronic dyspepsia and often entirely ruining the health.

S. S. S. is guaranteed to be a purely vegetable remedy. It is made entirely of gentle-acting, healing, purifying roots, herbs and barks, possessing properties that build up all parts of the system, in addition to removing all impurities and poisons from the blood. S. S. S. is a safe treatment for Rheumatism, Catarrh, Scrofula, Sores and Ulcers, Skin Diseases, Contagious Blood Poison and all disorders of the blood. It cleanses the entire system and it's permanent. Get S. S. S. at any drug store. S. S. S. is a standard remedy recognized everywhere as the greatest blood antidote ever discovered. If yours is a peculiar case, write to Swift Specific Co., Atlanta, Ga.

A Sound and Profitable Investment

An interest-bearing account in a strong bank is a highly desirable investment.

You never have to worry about the safety of the principal or the prompt payment of the interest.

Since in this Bank savings accounts are free from State and local taxation, the net income exceeds that of many investments paying a higher stated rate of interest.

We Invite Your Account
4% Paid on Term Deposits

German American Trust and Savings Bank
Spring at Seventh St. Los Angeles
Savings - - Commercial - - Trust

Total Eclipse

of all prices in any previous Piano Sale. Our Midsummer Clearance begins this morning.

TO SUIT YOUR INCOME 289.00

We need the money—you need the Pianos, and Right Now is the time to buy from us Cheaper than ever before in our history, and we are conceded to be the HOME OF PIANO BARGAINS on the Pacific Coast.

New Pianos as low as $100.
New Player Pianos, low as $250, during this sale.
Used Upright Pianos low as $50.00.
Used Player Pianos low as $125. Note other prices herein named.

We Have a stock of over 150 Pianos to select from. If you have the cash to pay. Any reasonable offer will be accepted. Come in today and make us prove it. Easy terms can be arranged.

PLATT MUSIC CO., The Home of Piano Bargains.
312 W. Seventh St.

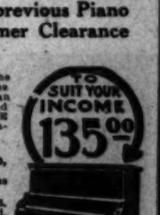

TO SUIT YOUR INCOME 135.00

Read This List of Bargains—It's Your Greatest Opportunity.

Original Price.	Sale Price.	Original Price.	Sale Price.
$350 NEW ENGLAND—Used. Good practice piano.	$89	$530 KNABE—Used. An old renowned make.	$236
$475 SCHUBERT—Used Tone exceptionally round and clear.	$128	$425 SCHILLER—Used. One of America's best.	$295
$275 SCHUBERT—Used. Velvet finished—almost like new.	$128	$675 KIMBALL—Used. Known the world over. 250,000 in use.	$365
$350 STEINWAY—Used. With original purity of tone.	$187	$450 WEILER—Used. Full 88-note, late design case and all devices.	$245
$500 CHICKERING—Used. Tone almost like new. Size adapted to bungalows.	$185	$475 PRESCOTT. Full 88-note, metal tubing, automatic tracker device.	$330
$400 LUDWIG—Used. A well-known make.	$217	$600 WAGNER. Famed oak, 88-note, late model and phrasing devices.	$375

PLATT MUSIC CO.
312 W. Seventh St. (Near Broadway)

135 SOUTH SPRING. **U. S. ARMY STORE**

KHAKI SUITS, BLANKETS, SHOES, TROUSERS, HAMMOCKS, SHIRTS, UNDERWEAR, STOCKINGS, HATS, STRAPS, CURIOS GALORE. W. S. KIRK.

Autocars Have Standardized Delivery Service
CHASSIS $1850

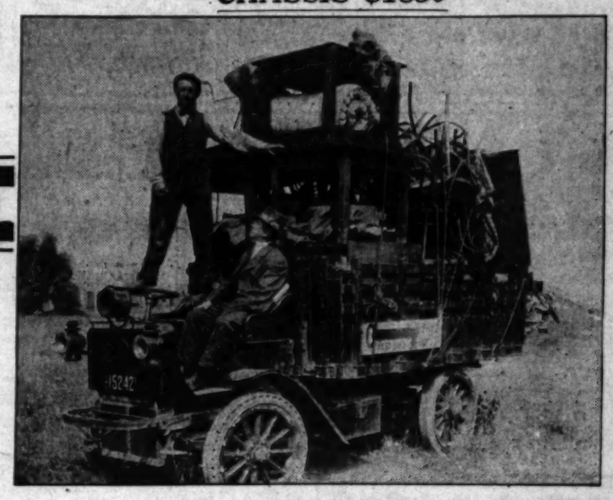

Autocars Put "High Operating and Upkeep Costs to Rout"—Get One!

KEY MOTOR TRANSFER OF LOS ANGELES SAYS:

Moving-picture hauling, in which we specialize, requires expeditious delivery and very rough roads to negotiate at times, for instance: such places as Brown's Ranch (near Griffith Park,) Pacoima Canyon, or Verdugo Canyon.

For over six months we hauled, three or four times weekly, fourteen blocks ice (4200 lbs.,) to Gardena, averaging three and one-quarter hours to the round trip. A year ago we went to San Diego in eight hours, at night time, and returned in fifteen hours, carrying five rooms of furniture; not a wrench or tool being used on the car during the entire trip—in fact, during the period we have operated the truck, have been held up only once, and that, account leak in gas tank.

The Delivery Car Systems of Autocar Owners Are Money Makers—Get Yours in the Same Class—Own an Autocar

Phone Us What Hour You Want the Demonstration—Make It Today!

M. S. BULKLEY & CO.
1801 South Main Street. Phones South 771; Home 60042.

The Times Free Information Bureau
619 South Spring Street

THE TIMES FREE INFORMATION AND RESORT BUREAU is for the accommodation and benefit of persons seeking interesting points of travel, desirable hotels and rest, recreation and recuperation at the seashore or in the mountains.

Particulars are furnished by competent attendants and by correspondence to the general public regarding rates and attractions of railroad and steamship lines, hotels and pleasure and health resorts. Photographs, descriptive circulars and transportation literature are kept on hand for inspection and distribution. Times readers can obtain here in a few minutes without the delay incident to writing for it, all the information necessary for a safe and enjoyable journey or vacation. This service is absolutely free. Literature may also be obtained at the New Times Building, Broadway at First street.

PERSONS CONTEMPLATING VISITING LOS ANGELES ARE PRIVILEGED TO HAVE THEIR MAIL ADDRESSED TO THE BUREAU.

Resorts

Plan Your Vacation With the Aid of

The Times Information Bureaus

619 South Spring, and Broadway at First

Literature distributed and information disseminated relative to Hotels, Apartments, Camps, Resorts, Amusements and Railway and Steamship Lines.

Well informed persons in charge, capable of answering all inquiries.

Call or Telephone—Sunset Main 8200, Home 10391

This Service is Absolutely Free

COME TO CALIFORNIA'S IDEAL ISLAND RESORT

CATALINA

NOW OPEN FOR THE SEASON
AMPLE ACCOMMODATIONS FOR 5000 PEOPLE

Here is the place of all places to spend your week-end holidays or annual vacation. Every necessity is right here for pleasure, rest or comfort.

Hotels, Camps, Cottages, Restaurants, Confectioneries, Ice Cream Parlors, Grocery Stores, Dry Goods Stores, Drug Stores, News Stands, Kodak Supplies, Curio Stores, Barber Shops, Billiard and Pool Parlors, Modern Fishing Launches, Glass Bottom Row Boats, Glass Bottom Power Boats, Searchlight Trips at Night, Mountain Trips by Coach and Horseback, Finest Tennis Courts and Golf Links in America.

And hundreds of amusements and games, including fishing, swimming and biking, etc., etc. Safest beach for the kiddies.

For further particulars inquire P. E. Information Bureau or The Times Resort Bureau, 619 South Spring Street

PURCHASE TICKETS AT BANNING'S OFFICE, P. E. BUILDING.

ARLINGTON HOTEL
SANTA BARBARA

An absolutely Fireproof Hotel—All Outside Rooms, affording plenty of light and air—Headquarters for Tourists from all parts of the world. Private Lavatories in connection with all rooms. Ideal climate the year round. Automobile road is now perfect. 3½ hours' run Los Angeles to Santa Barbara. Unexcelled facilities for care of automobiles in hotel grounds.

E. P. DUNN, Lessee.

The Only Large Resort Hotel in Santa Barbara Having Golf Grounds

CATALINA

CANVAS CITY and ISLAND VILLA—Open June 15, 1916.
METROPOLE CAFE—Open July 1, 1916.

BAND CONCERTS EVERY EVENING IN THE AMPHITHEATER, and DANCING IN THE LARGE PAVILION EVERY EVENING EXCEPT SUNDAYS—COMMENCING JULY 1ST, 1916—FREE TO PATRONS OF WILMINGTON TRANSPORTATION COMPANY (Banning Line) STEAMERS ONLY.

For reliable information, folders and reservations, inquire BANNING COMPANY, Agents, 104 (Main Entrance) Pacific Electric Bldg., Los Angeles. Phones: Sunset, Main 36; Home 10364.

RADIUM SULPHUR SPRINGS
Natural Radio-Active Mineral Water

DRINK AND BATHE IN LIQUID SUNSHINE
IT SPARKLES AND FOAMS LIKE CHAMPAGNE
Hot Baths and Treatments for Rheumatism, Sciatica, Neuritis, Paralysis, Locomotor Ataxia, Poor Circulation, Stomach, Liver, Kidney, Diabetes, Bright's, Blood, Heart and Nervous Diseases, Female Troubles. Doctor's advice free. Water delivered. Send for Booklet. Fare 5c. Phone 59401. Melrose Avenue Cars Direct to Springs, Los Angeles.

Hotel Virginia LONG BEACH

CLOSE TO THE RHYTHMIC SURF

Absolutely fireproof. American plan. Golf, Tennis, Bathing, and many other diversions. Center of social events. Luxurious accommodations. Hospitable atmosphere. Spend the week-end. Write for folder. W. P. Nestle, Mgr.

FEATHER RIVER INN AND CHALETS

Accommodations with or without bath. California's finest mountain resort. American plan. Rates $4.00 per day and up. For booklet address Clyde Opelt, Manager, Feather River Inn, Blairsden, Calif. First-class garage for automobilists.

GLENN RANCH RESORT

3½ hours from L. A. by auto. Est. 25 yrs. Completely furnished housekeeping tents, $6 up. First-class hotel service, $2.25 per day. All kinds of amusement, trout fishing, tennis, dancing, etc. Phone San Bernardino 3F3. Owners, Douglas Champion and Theodore T. Harper.

NEW MILL CREEK
BOULEVARD COMPLETED TO
FOREST HOME

Big Formal Opening Saturday, June 17. Make reservations now.
PECK-JUDAH—Times Information Bureaus
FRANK CULVER, JR., MGR. FOREST HOME, CAL.

STURTEVANT'S CAMP

Now open. Beautifully located 8 miles from Sierra Madre. Safe and easy trail. New dining room open. Furnished tents for housekeeping. Delicacies and general store. Inquire Times Information Bureau, Peck-Judah, or address or phone J. M. Beard, Sierra Madre, Cal. Phone 206—4 Bells.

Los Angeles Hotels and Apartments

Million-Dollar Popular-Priced
NEW ROSSLYN HOTEL

HART BROS., PROPS. $1 PER DAY UP.
800 ROOMS. LARGEST HOTEL ON COAST.
250 Rooms, $1.00—250 Rooms, $1.50—200 Rooms, $2.00—300 Rooms $1.00 to $2.00

MEALS 25 Cents

Best meals in the world—
Fifth and Main Sts.

The Lassitude of Spring is another name for the lazy liver—a liver that is weary of the work of eliminating all the accumulated poisons of a heavy Winter diet. Health and strength in the Spring come from a return to simple, nutritious, easily digested foods. The food that puts you on your feet and brings bounding buoyancy to the jaded muscles and worn-out nerves is **Shredded Wheat Biscuit**—a whole wheat food that builds new tissue and keeps the bowels healthy and active. Eat it with berries, or other fresh fruits for a few days and see how much better you feel. Made at Niagara Falls, N.Y.

Resorts

SAN DIEGO
Stop at the
Hotel St. James
EUROPEAN PLAN

11 Stories, Steel and Concrete. Center of Business District. 6th St. between E and F. Free Auto Bus meets Trains and Steamers. RATES: 1 person, $1.00 up; 2 persons, $1.50 up; with bath, 1 person, $1.50 up; 2 persons, $2.00 up. Rm cafe. Make reservations at Peck-Judah Co., 433 South Spring Street.

CAMP BALDY

3½ Hours from Los Angeles by Auto. Auto Stage Meets Electric R. R. at San Antonio Park.

Finest Mountain Resort in Southern California—4700 ft. elevation. Running snow water through camp. Best hotel service or furnished housekeeping tents. Trout fishing; tennis court; croquet ground; dancing, etc. Camp Baldy Co., Camp Baldy, Cal. Sunset 1-F-4.

Catalina Island
CALIFORNIA'S MYSTIC ISLAND RESORT

Delightful Ocean and Electric Railway Ride. 8:15 a.m. Daily Pac. Elec. Main St. Station Los Angeles

Orchard Camp

Summer housekeeping tents on cold stream for rent by week or month. Elevation, 3500. Camp store. Phone or write. Rates reduced fares, inc. meals and berths, on application.

FOSTER W. HUSTON, Sierra Madre, Cal. Main 42. Further particulars Times Information Bureau; P. E. Station.

SAN DIEGO BY AUTO
DE LUXE AUTO TOURS. A first-class auto stage line between Los Angeles and San Diego. Cars leave each point daily at 8 a.m. Fares $2.75 one way, $4.00 round trip. Tickets at 214 W. Seventh St. Phones: Main 9617; F6782.

San Francisco Hotels

KNIGHTS Ttemplar
SPECIAL RATES
AT THE
HOTEL STEWART
San Francisco

On Geary St., just above Union Square. Take Municipal car line direct to the door. Motor Bus meets trains and steamers.
Thos. Cook & Sons, Special Los Angeles Representatives, 615 So. Spring St.

KNIGHTS ATTENTION! HOTEL MANX

Powell St. at O'Farrell, San Francisco.

Ideal headquarters for Knights Templar. Commodious lobby. European Plan, $1.50 up. Management Chester W. Kelley. "Nearest to Everything." A. M. Culver, L. A. Agent, 354 South Spring St.

Superb Routes of Travel

IT COSTS NO MORE TO GO EAST

Via San Francisco—Portland—Tacoma—Seattle—Spokane—Through the Scenic Northwest. Choice of Ocean or Rail Routes To Portland or Seattle.

S.S. "Great Northern" and "Northern Pacific" Meals and Berth included at Sea.

TOUR
GLACIER NATIONAL PARK
This Summer.

Get illustrated booklet and full information from J. W. Phalon, T. P. & P. Agent,
606 South Spring Street.
Telephones: Broadway 1216; Home F1364.

Steamships

Summer Vacation Fares
THE WHITE FLYERS
YALE and HARVARD
937—Passenger License—937
$6.35 San Francisco $10.50
One Way. Sailings Round Trip.
SUNDAY, TUESDAY, THURSDAY AND FRIDAY.
Return Limit Round Trip Tickets, 3 Months.
Daylight Excursions to
$2.35 San Diego $2.50
One Way. EVERY THURSDAY AND SATURDAY Round Trip. Return Limit, 30 Days.
Special Summer Excursions to All Eastern Points. Through Tickets to Portland, Seattle, Tacoma, All Puget Sound and Alaskan Ports.
PACIFIC NAVIGATION CO.
Home F2067 611 South Spring Street. Broadway 2588
PASADENA OFFICE—86 East Colorado Street.
LONG BEACH OFFICE—132 West Ocean Ave.
OCEAN PARK OFFICE—149 Pier Ave.

FREE BERTH AND MEALS

$8.35 First Class San Francisco $5.35 Sts.
$23.35 First Class Seattle-Tacoma $13.35 Sts.
LEAVE LOS ANGELES 10:15 A.M. MONDAY AND THURSDAY
THE LARGEST SHIPS AND THE ONLY THROUGH SERVICE
Congress—Governor—President—Queen
Lic. 581 Lic. 547 Lic. 528 Lic. 311
$3 SAN DIEGO AND RETURN DAYLIGHT EXCURSIONS—Sunday and Wednesday, 9:15 A.M.
THROUGH TICKETS TO ALL POINTS IN U. S., CANADA, ALASKA
PACIFIC COAST STEAMSHIP CO.
624 SOUTH SPRING STREET 115 West Ocean Ave., Long Beach. 119 East Colorado, Pasadena.

Steamship BEAVER

The San Francisco and Portland S.S. Co. Big 3 BEAR BEAVER ROSE CITY

License 589
SAILS SUNDAY, JUNE 25, 12 O'CLOCK NOON.
LOW FARE—MEALS AND BERTH INCLUDED.
SAN FRANCISCO, ASTORIA, PORTLAND.
Through Tickets to All Points in U. S. and Canada.
Sailings June 25, 30.
C. G. KRUEGER, Dist. Pass. Agt., 617 S. Spring St. Home 42751. Main 1304.

Analysis.

PRESS GAGGED; WAR RESULTED.

Editorial Association Holds Convention in New York.

Rountree Blames Censorship for Trouble in Europe.

Higher Advertising Rates are Likely to be Asked.

[BY A. P. NIGHT WIRE.]

NEW YORK, June 19.—Editors from all parts of the United States today opened the five-day convention of the National Editorial Association with a programme of addresses dealing with the business and news features of the profession. Tonight the editors and their wives were guests at a reception given by the Pulitzer School of Journalism at Columbia University, at which addresses were delivered by Nicholas Murray Butler, president of the university; Talcott Williams, director of the school; Don C. Seitz of the New York World; Bradford Merrill of the New York American, and S. S. McClure of the Evening Mail.

Legislation designed to relieve conditions, which he described as critical for the newspaper publishing business, was outlined by Lee J. Rountree, president of the association, in his opening address. The legislation which is pending in Congress would apply to advertising, mailing copyrights and other phases of the business. Mr. Rountree said that owing in part to the European war the cost of production had increased to such an extent that revenues must be materially increased if the profession is to avoid serious reverses. He recommended that a special session of the association be called to consider the legislation.

COULD HAVE AVERTED WAR.

Mr. Rountree expressed the opinion that if governmental censorship in Europe had not prevented "even a substantial part of the truth" from becoming known through the newspapers, the war would have been averted.

In his address of welcome Mayor Mitchel expressed the belief that the power of the press during the last two years had been used in a manner which could not be challenged. Edward Percy Howard, president of the New York Press Club, extended a welcome on behalf of New York's working newspapermen. An address by John A. Sleicher, editor of Leslie's Weekly, was read to the convention. Mr. Sleicher expressed the opinion that the country newspaper is nearer the hearts of the people than is the big city daily and he pleaded for a true and fair treatment of news. John Temple Graves, in discussing preparedness, said that the United States must have an army and navy that would enable the country to be a peaceful but prepared bulldog.

President Rountree, in introducing Mrs. H. C. Hotaling, a newspaper woman of Minnesota, declared in favor of votes for women. Mrs. Hotaling urged closer analytical study by editors.

The progress of schools of journalism and of literature was described by William H. Mayes, former Lieutenant-Governor of Texas, now dean of the Texas School of Journalism. He described the histories of famous writers, citing many so-called accidents, which, he said, led these men into channels of literature.

PARIS SPECULATES ON RUMANIA'S ACTION.

[BY ATLANTIC CABLE AND A. P.]

PARIS, June 19.—"What will Rumania do?" is the keynote and the headline on all comment in the morning newspapers on the capture of Czernowitz by the Russians. Although forecasted some time ago, the news has been received with enthusiasm.

All the newspapers agree that the diplomatic results of the fall of Czernowitz far exceed its strategical value. They point out that the city is the capital of Bukowina, the unredeemed province of Rumania which was promised to the latter country in the event of her joining the allies. Bukowina has twice formed a part of Rumania.

ITALIAN STEAMER SUNK BY AUSTRIANS.

[BY ATLANTIC CABLE AND A. P.]

TOULON (France) June 19.—The Italian steamer Leprovedita has been sunk in the Mediterranean by two Austrian submarines. The crew was brought here.

SEVEN ITALIAN SHIPS ARE LOST.

[BY ATLANTIC CABLE AND A. P.]

LONDON, June 20, 12:20 a.m.—The Italian steamers Rondine and Tavolara and the sailing vessels Francesco Padre, Era, Antonia V. Annetta and Adelia have been sunk, according to dispatches to Lloyd's.

San Francisco Hotels

BellevueHotel
SAN FRANCISCO

Strictly first-class. Built of concrete and steel. 350 rooms, all with individual bath. Rates from $2.00 per day up. European and American plan. For literature and information address D. F. Robertson, California Savings Bank, Spring and Fourth Sts., Los Angeles. BELLEVUE HOTEL CO.

Steamships

PORTLAND
THE OCEAN WAY
ONLY 26 HOURS AT SEA

THE TWIN PALACES OF THE PACIFIC
S. S. GREAT NORTHERN
S.S. NORTHERN PACIFIC
The fastest and most luxurious Steamships in Pacific waters
SAILINGS FROM SAN FRANCISCO
Every TUES., THURS. & SAT.
SAME TIME AS FAST TRAINS

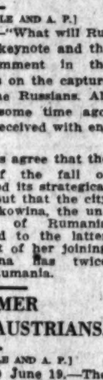

Thru tickets all Northern and Eastern Points via Northern Lines. Stopovers at Glacier or Yellowstone Parks. Reduced fares, inc. meals and berths, on application.

Ticket Offices: 440 Merchants Nat. Bank Bldg., G. N. Ry., 606 So. Spring N. P. Ry., 606 So. Spring.

AUSTRALIA

HONOLULU, SUVA, NEW ZEALAND
The Palatial Passenger Steamers
R.M.S. "NIAGARA" R.M.S. "MAKURA"
(20,000 Tons) (13,500 Tons)
Sail from Vancouver, B. C., July 8. Aug. 5, 30. Steamers from San Francisco make close connections at Honolulu.
For rates, etc., apply Canadian Pacific Railway, 605 So. Spring St., Los Angeles, or to the Canadian Australasian Royal Mail Line, 440 Seymour St., Vancouver, B. C.

South America

PERU AND CHILE DIRECT
S.S. COLUSA .....Sails June 17
S.S. SANTA CRUZ .....Sails June 29
(From San Francisco)
W. R. GRACE & CO.
M. F. & C. H. McLaurin, Agts.
439 Mer. Nat'l Bank Bldg. M. 4880; A5104

American - Hawaiian STEAMSHIP COMPANY

All sailings between U. S. Atlantic and U. S. Pacific ports are cancelled until further notice.

605 Merchants' Nat'l Bank Bldg.
Phones: Home 50679 Main 5441

THE WEATHER ELSEWHERE.

Cool Wave Brings Out Overcoats in the Central West.

[BY DIRECT WIRE—EXCLUSIVE DISPATCH.]

CHICAGO BUREAU OF THE TIMES, June 19.—A northeast wind off the lake sent the temperature in Chicago down close to the 50-deg. mark tonight, and overcoats came in handy. The maximum temperature for the day was 67 deg. Points in Michigan tonight reported a fall to below 60 deg. The Eastern States again reported rainy weather, while in the West Central States the weather was seasonable, Dodge City reporting 80 deg. above.

Other temperatures, furnished by the United States Weather Bureau:

	Max.	Min.
Abilene, Tex.	94	76
Boise, Idaho	66	50
Boston, Mass.	76	60
Buffalo, N. Y.	60	56
Calgary, Alberta	60	52
Denver, Colo.	80	58
Des Moines, Iowa	76	46
Dodge City, Kan.	80	60
Duluth, Minn.	66	36
Durango, Colo.	80	44
Eureka, Cal.	56	50
Flagstaff, Ariz.	78	32
Fresno, Cal.	88	60
Galveston, Tex.	86	78
Havre, Mont.	72	58
Helena, Mont.	70	56
Huron, S. D.	70	46
Independence, Cal.	86	..
Jacksonville, Fla.	84	72
Kamloops, B. C.	..	52
Kansas City, Mo.	66	58
Knoxville, Tenn.	84	64
Memphis, Tenn.	86	70
Modena, Utah	82	42
Montreal, Quebec	72	52
Moorhead, Minn.	70	42
Mt. Wilson, Cal.	..	55
New Orleans, La.	90	74
New York, N. Y.	74	66
North Head, Wash.	54	48
North Platte, Neb.	62	56
Oklahoma City, Okla.	88	70
Omaha, Neb.	74	..
Pasadena, Cal.	..	46
Phoenix, Ariz.	100	68
Pittsburgh, Pa.	68	62
Pomona, Cal.	..	42
Portland, Or.	60	52
Rapid City, S. D.	60	..
Red Bluff, Cal.	78	62
Redlands, Cal.	..	51
Reno, Nev.	72	48
Riverside, Cal.	..	49
Roseburg, Or.	62	50
Roswell, N. M.	96	70
St. Louis, Mo.	74	62
St. Paul, Minn.	68	48
Sacramento, Cal.	80	54
Salt Lake City, Utah	76	54
Santa Barbara, Cal.	..	49
San Bernardino, Cal.	..	48
San Diego, Cal.	66	56
San Francisco, Cal.	64	50
San Luis Obispo, Cal.	68	50
Seattle, Wash.	56	48
Sheridan, Wyo.	78	50
Spokane, Wash.	62	50
Swift Current, Sask.	72	48
Tampa, Fla.	84	70
Tonopah, Nev.	78	50
Tucson, Ariz.	100	..
Washington, D. C.	84	62
Williston, N. D.	70	50
Winnemucca, Nev.	76	46
Winnipeg, Man.	64	34
Yuma, Ariz.	104	64

RANDALL FOR PRESIDENT.

Long Beach Man is Boomed to Lead the Prohibitionists.

[BY A. P. DAY WIRE.]

CHICAGO, June 19.—Announcement was made today at the headquarters of the Prohibition National Committee of the selection of Daniel A. Poling of Boston, acting president of the United Societies of Christian Endeavor, to deliver the "keynote" address and the temporary chairman of the Prohibition National Convention to be held at St. Paul, Minn., July 19 to 21.

Among the names mentioned as candidates for the Prohibition ticket are Henry Ford of Michigan, William Sulzer, former Governor of New York, and Congressman Charles H. Randall of California, the first member of Congress ever elected by the Prohibition party.

GEN. LONGFORD KILLED.

[BY ATLANTIC CABLE AND A. P.]

LONDON, June 19.—It was announced officially today that Brig.-Gen. Earl Longford, previously reported wounded and missing, has been killed. He was the fifth Earl of Longford and was born in 1864.

KELLEY GOES ON TRIAL.

[BY A. P. NIGHT WIRE.]

WINNIPEG (Man.) June 19.—Thomas Kelley, millionaire contractor, accused of defrauding the province of Manitoba in the erection of Parliament buildings here, was placed on trial today after a personal plea for a postponement of six weeks had been denied by the court.

CALOMEL TODAY, SICK TOMORROW

Dose of nasty calomel makes you sick and you lose a day's work.

Calomel salivates! It's mercury. Calomel acts like dynamite on a sluggish liver. When calomel comes into contact with sour bile it crashes into it, causing cramping and nausea.

If you feel bilious, headachy, constipated and all knocked out, just go to your druggist and get a 50-cent bottle of Dodson's Liver Tone, which is a harmless vegetable substitute for dangerous calomel. Take a spoonful and if it doesn't start your liver and straighten you up better and quicker than nasty calomel and without making you sick, you just go back and get your money.

If you take calomel today you'll be sick and nauseated tomorrow; besides, it may salivate you, while if you take Dodson's Liver Tone you will wake up feeling great, full of ambition and ready for work or play. It's harmless, pleasant and safe to give to children; they like it.

Bad Complexions Are Now Easily Discarded

Every woman has it in her own hands to possess a beautiful and youthful complexion. No matter how soiled, faded or coarse the cuticle, ordinary mercolized wax will actually remove it, and Nature will substitute a skin as soft, clear and lovely as a child's. The action of the wax is not drastic, but gentle and agreeable. Minute particles of scarf skin come off day by day, yet no evidence of the treatment is discernible, other than the gradual complexional improvement. One ounce of mercolized wax, procurable at any drug store, suffices for most cases. It is put on at bedtime like cold cream and taken off in the morning with warm water. It is a certain method of discarding freckles, liver spots, moth patches, blackheads and pimples.

Wrinkles can be treated with benefit by bathing the face in a lotion prepared by dissolving 1 ounce powdered saxolite in ½ pint witch hazel. Instantaneous results are secured.

Russians Gloating.

(Continued from First Page.)

attacks to arrest our advance toward Lemberg. In the region of the village of Rogovitchs, southeast of the village of Lokatchi, six versts (about four miles) south of the main road from Lutsk to Vladimir-Volynski, the Austrians in mass formation attacked our units, and, breaking through one sector of the fighting front, captured three guns belonging to a battery, which resisted bravely to the last cartridge. On receiving reinforcements we overthrew the enemy, recapturing one gun, and taking 300 prisoners and two machine guns."

Effacement.

ALSACE-LORRAINE TO BE DIVIDED.

"REICHSLAND" TO DISAPPEAR AFTER THE WAR.

Present Plan is to Distribute the Province Between Three German States but Objections are Made Which Makes Immediate Action an Impossibility.

[BY ATLANTIC CABLE AND A. P.]

BERLIN, June 16 (via London, June 18,) (delayed by censor.)—The province of Alsace-Lorraine as a "Reichsland" (state of the empire) undoubtedly will cease to exist after the war. It now has been virtually decided that the annexed provinces will be absorbed in some manner into the general unity of the empire and no longer administered under the abnormal conditions prevailing since the war of 1870, according to high administrative officials here. What form this change will take is as yet uncertain. The discussion of the problem was one of the reasons for Chancellor Von Bethmann-Hollweg's recent visit to the south, those German states and Prussia being the most interested parties to the proposed new order of things.

The project at present most favored is a division of the provinces into three parts with annexation to Bavaria, Baden and Prussia—Bavaria getting the lion's share. The Chancellor's discussions with south German rulers and statesmen led to no definite decision, however, and while it might be stated that a change in the status of the "Reichsland" has been determined upon in principle, no solution of the highly complicated problem has been decided upon in detail.

PROVISIONAL DIVISION.

The general lines upon which the question will be settled seem fairly obvious, however, from geographical and ethnological considerations, the authorities declare. Bavaria, whose province of the Palatinate borders Alsace-Lorraine on the north, probably would receive the northeastern section, including Lower Alsace, large parts of which formerly were included in the Bavarian kingdom and inhabited by the same stock as the Palatinate.

Southern Alsace, it is thought, will be joined to Baden, while Prussia would receive that portion of Lorraine which adjoins the Prussian Rhineland.

While this is considered the obvious solution, certain strong objections have made themselves manifest, not the least of which is the reluctance of the Baden government to have added to the Grand Duchy, the population of which is largely evangelical and moderately liberal, a province overwhelmingly Catholic and largely social-democratic. Baden statesmen fear this might change the complexion of the Grand Duchy's Parliament and administration.

Military considerations also figure to a certain extent in the consideration of the subject. Military circles here are opposed to the fortress town of Strassburg passing from their direct control. Everyone, even the Prussian leaders, is united in the conviction, however, that some change must be made.

GERMAN STEAMER SUNK BY BRITISH.

[BY ATLANTIC CABLE AND A. P.]

LONDON, June 19.—The German steamer Ems, from Christiania for Lubeck, was torpedoed this morning off the coast north of Falkenberg, Sweden, supposedly by a British submarine, says a Reuter dispatch from Stockholm today.

The German steamer Ems was 899 tons gross, built in 1907, owned in Hamburg.

DENIES RUSSIANS SANK GERMAN BOATS.

[BY WIRELESS AND A. P.]

BERLIN, June 19 (via Sayville.)—The Overseas News Agency today says:

"A Russian report of June 16 claims the sinking of two German torpedo boats and one auxiliary cruiser, the crew of which was captured. Competent German authorities state that no German torpedo boats nor any other warship was sunk by the Russians, while the crew of the destroyed auxiliary steamer Hermann was rescued by German boats."

AMERICAN SHIP STRIKES A MINE.

[BY ATLANTIC CABLE AND A. P.]

LONDON, June 19.—The American steamer Seaconnel of Philadelphia, from Archangel to London, with timber, struck a mine on Sunday and went aground on the Scrobysands. She has since become a total wreck. The crew was landed at Yarmouth.

The Seaconnel was a vessel of 2294 tons gross, 247 feet long, built in 1911. She was owned by the Harper Transportation of Philadelphia.

DRUMHEAD COURT STOPS IN DUBLIN.

[BY ATLANTIC CABLE AND A. P.]

DUBLIN, June 19.—Announcement was made today that no further court-martial will be held here. Persons arrested during the recent rebellion, whose cases already have not been disposed of, will be dealt with under the defense of the realm act and interned for the duration of the war if found guilty.

Commencement.

OFFICIAL NEWS OF THE BATTLE

Russian Drive is Stopped by Counter...

Austrians Report Inoffensive is Checked.

Turks Repulse British Banks of the Tigris.

[BY ATLANTIC CABLE AND A. P.]

BERLIN, June 19 (via London)—Heavy fighting is in progress between the Russian position Kovel and the Teutonic line, opposing them in the Stokhod sector, the War Office announced today. The Russian attacks, the statement says, have been repulsed by means of strong counter-attacks.

The army headquarters staff says:

"Western front: On the southern portion of the front nothing important has occurred. On the railway line of Gschosdiwitschi, which was being used for Russian transports, numerous bridges have been dropped.

"As regards the army group of Field Marshal Count von Bothmer, the situation is unchanged."

"Western front: South of Kovel French frontier, as far as the Stokhod, fighting continues.

"A French hand grenade attack near Cavonne, south of Verdun, was repulsed.

"Explosion of a German mine in La Fille Mort height in the Argonne gave good results.

"In the Meuse region the artillery increased appreciably toward evening and during the night with great intensity on Dead Man hill, west on the hill and from Thiaumont farm to Fleury. Between Vaux-wood to Fort Vaux. Two German attempted attacks on the Thiaumont-wood were frustrated. In the course of the last two days 10 officers and 400 men were made prisoner.

"Several attempts at night attack by the enemy in Fumin wood were repulsed by hand grenades and counter-attacks.

"One British biplane brought down in flames Lens and another north of Ypres after aerial battles. Two of the occupants were killed.

"One French machine was brought down west of the Argonne. Another German air squadron attacked railway and military factory establishments at Bacarat and dropped bombs on L'Etape."

AUSTRIAN REPORT.

[BY WIRELESS AND A. P.]

BERLIN, June 19 (via London)—Heavy fighting in Galicia and Volhynia is reported in the official Austrian communication of today, which says:

"A Russian attempt to storm the Dniester north of Niemirow was repulsed. Russian attacks against our positions east of Vinnitza were repeated with undiminished violence.

"In Volhynia fighting has broken out at Alpa and in the district of Lokazy, Stokhod and Styr river.

Italian troops are on the offensive in many section of the front and are being held in check by the Austrians, the official statement issued in Vienna on Saturday says.

"On the ridge south of Monte Cristallo the Italians were fighting with hand and hand grenades," the statement says. "An attack of the enemy on Mrzlivhr failed, as did repeated assaults on our positions to the southwest. Attacks by the Italians on Rufedo, Grenzeck and Monte Piana broke down.

"Italian forces in considerable strength attacked our front to the east of Asiago and were repulsed. We captured thirteen officers and men and five machine guns."

FRENCH STATEMENT.

[BY ATLANTIC CABLE AND A. P.]

PARIS, June 19.—The French correspondent at Salonika reports that news has just been received there that Bulgarian troops in the region of Florina and Monastir have begun an advance.

The official communication issued tonight reads:

"Between the Ancre and the Somme enemy detachments after a violent bombardment attempted to approach our lines; they were completely repulsed by hand grenades.

"On the left bank of the Meuse the artillery action was very violent. On the right there was a violent bombardment north of the Thiaumont fortified work and in the region of Vaux, Chapitre and Chenois. Attempted attacks on the Thiaumont-wood were frustrated. In the course of the last two days 10 officers and 400 men were made prisoner.

"Several attempts at night attack by the enemy in Fumin wood were repulsed by hand grenades and counter-attacks."

"The day was calm on the rest of the front."

Belgian communication:

"Calm prevailed today."

ITALIAN OFFICIAL.

[BY ATLANTIC CABLE AND A. P.]

ROME, June 19 (via London)—Heavy attacks are reported to have been made by the Austrians between the Brenta and Boscon in the Asiago region. The War Office announced today that all the assaults had been repelled and that the enemy had sustained unshaken. Fighting is reported to have begun between the Italians northeast of Asiago and north of the Frenzela valley, it is claimed.

TURKISH REPORT.

[BY ATLANTIC CABLE AND A. P.]

CONSTANTINOPLE, June 19 (via London.)—A War Office communication says today:

"A hostile infantry regiment attempted to reach the rear of the Turks and was driven back by a counter-attack.

"A detachment of Russian cavalry drove off Russian cavalry which was operating near the village of Dipul and Zehab.

"Our artillery drove off the hostile airmen and several aeroplanes which were attempting to reconnoiter."

Seddul Bahr."

Telephone "Want Ad" for insertion in the issue that will be delivered before the rush of business begins.

Life's Seamy Side.

EAVESDROPPERS IN ORPET CASE.

Telephone Girls Tell of Conversation They Overheard.

Friends of Miss Lambert Impeach Miss Davis's Story.

Important Points May Never be Entirely Cleared Up.

[BY A. P. NIGHT WIRE.]

WAUKEGAN (Ill.) June 19.—Two telephone operators who occasionally relieved the monotony on the night watch by "listening in" on the wire, were unexpectedly produced by the State today in the case of William H. Orpet, the university student charged with the murder of Marion Lambert, a Lake Forest High School girl.

The new witnesses, Mary Dunn and Edith Kennedy, testified that they heard part of the conversation over the telephone wire between Irving Orpet and Marion on the night of February 8, the night before her death. In substance, the conversation was said to have been:

Orpet: Hello, Marion. This is Bill. Are you coming out?

Marion: No.

Orpet (pleadingly:) Oh, take a chance and come on.

Marion: I guess I have taken chance enough with you. I think my mother was wise last time I was out.

Orpet: I'll give you something to do that.

Marion: No, I can't.

Orpet: Well, all right; I've got to catch the 8 o'clock train back to Madison in the morning.

Mrs. Kennedy, who at that time was unmarried and went by her maiden name of Lihdke, and Miss Dunn testified that this conversation took place at about 8 o'clock in the evening of the eighth. When they heard of the death of Marion, they spoke to others in the office about it and when she married Miss Lihdke told her husband. The information did not reach State's Attorney Ralph J. Dady until last Saturday. He informed James H. Wilkins and Ralph F. Potter, attorneys for the defense, on Sunday too that forthem to prepare for cross-examination, and the girls will be called for this purpose.

Mrs. Kennedy and Miss Dunn both said they knew Marion, and Mrs. Kennedy said that she was acquainted with Orpet's voice.

"He followed me home from work one night and spoke to me at my door," she said.

LETTERS ALSO READ.

According to letters which passed between Orpet and Marion, the former believed that Marion might be in a delicate condition although evidence since brought to light showed that she was not. Whether she really intended to return to her studies by an early train and had changed his mind is a point yet to be cleared up, and may not be cleared up, and may not be known to the defendant becomes a witness.

Other witnesses today were Olive Christensen, Ethel Cole, Viola Myers, Katherine Robinson, Elizabeth White, Adelaide Smith, James Haag, and Percy Longland.

The girls were among the seven girls at Marion's birthday party February 6. The others testified previously. The entire number, except Josephine Davis, were agreed on one point impeaching the testimony of Miss Davis, who spent the night of February 8 with Marion, and who was at the party. Josephine testified that when she and Marion were alone at the party for a moment, Marion said she was very unhappy and that if Orpet was unfaithful to her she would kill herself. All the others testified that they had not seen the two alone together, and were practically certain that they had not been.

DEMOCRATIC PLANS FOR THE CAMPAIGN.

[BY A. P. NIGHT WIRE.]

WASHINGTON, June 19.—Plans for an aggressive campaign to be immediately were laid by Vance McCormick, newly elected chairman of the Democratic National Committee, at conferences today with President Wilson, Representative Glass, the new secretary of the committee, Secretary McAdoo, Postmaster-General Burleson, Secretary Tumulty and other Democratic leaders.

Mr. McCormick arrived early today from his home in Harrisburg, Pa., and spent three hours with the President. Later he visited most of the members of the Cabinet now in Washington, and went to the Capitol to see Congressional leaders, who will take an important part in the campaign.

The main headquarters of the Democratic National Committee will be located in New York, but much of the work will be done here and in Chicago. Mr. McCormick expects to be in New York tomorrow to confer with leaders. The first work he said today, will be to select the campaign committee of about seven members, of which he will be executive chairman.

The date for formally notifying President Wilson of his renomination probably will not be fixed until the Republican committee announces plans for the notification of Mr. Hughes. It has been practically decided, however, that Mr. Wilson will receive the Notification Committee at Shadow Lawn, his summer home in New Jersey. The President already has begun preliminary work on the speech of acceptance. Vice-President Marshall returned today from Indianapolis and said that he would be at the disposal of the President for campaign purposes.

SENATE TO RUSH THE SHIP BILL.

[BY A. P. NIGHT WIRE.]

WASHINGTON, June 19.—Immediate steps were decided on today to expedite passage of the government ship purchase bill by the Senate. Chairman Simmons of the subcommittee considering it announced that hearing for tomorrow to permit New York interests to testify. He hopes to report the bill to the full committee this week.

Avoid the Congestion

If the Want Telephone switchboard by telephone in the morning ask. Today or early Saturday.

UNE 20, 1916.—[PART I.]

Commentary.

OFFICIAL NEWS OF THE BATTLES

Russian Drive is Partly Stopped by Germans.

Austrians Report Italian Offensive is Checked.

Turks Repulse British on Banks of the Tigris.

[BY ATLANTIC CABLE AND A. P.]

BERLIN, June 19 (via London).—Heavy fighting is in progress between the Russians pushing toward Kovel and the Teutonic forces opposing them in the Stokhod-Styr sector, the War Office announced today. The Russian attacks, the statement says, have been partly repulsed by means of repeated counter-attacks.

The army headquarters statement says:

"Western front: On the northern portion of the front nothing of importance has occurred. On the railway line of Gachonaichi-Lutsk, which was being used for military transports, numerous bombs have been dropped.

"As regards the army group under Gen. Von Linsingen on the west of Kolki and on the Stokhod in the region of Kovel-Rovno highway, Russian attacks have been partly repulsed by means of successful counter-attacks.

"Northwest of Lutsk our troops are engaged in a battle which is going in our favor. The number of prisoners and the amount of booty have increased. Southwest of Lutsk the Russians are attacking in the direction of Gohochov.

"As regards the army group of Count von Bothmer, the position is unchanged."

"Western front: South of the Dniester, French frontier, as far as the Strypa, fighting continues.

"A French hand grenade attack near Cavonne, south of Vaux, was repulsed.

"Explosion of a German mine at La Pille Mort height in the Argonne gave good results.

"In the Meuse region the bombardment increased appreciably toward evening and during the night attained great intensity on Dead Man hill, west on the hill and from Thiaumont wood to Fort Vaux. Yesterday's attempted attacks on Thiaumont wood were frustrated. In the fighting of the last two days 160 prisoners were made prisoner.

"Several attempts at night attack by the enemy in Fumin wood were repulsed by hand grenade encounters.

"One British biplane fell near Lens and another north of Armentieres after aerial battles. Two of the occupants were killed.

"One French machine was brought down west of the Argonne. Another air squadron attacked the railway and military factory establishments at Baccarat and Luneville, in Etape.

AUSTRIAN REPORT.

[BY WIRELESS AND A. P.]

BERLIN, June 19 (via Sayville).—Heavy fighting in Galicia and Volhynia is reported in the official Austrian communication of June 18, which says:

"A Russian attempt to erupt in the minister north of Nieuwinka failed. Russian attacks against our positions east of Visnovcyk were repeatedly repeated with undiminished violence.

"In Volhynia fighting began to rage at Alpa and in the district of Lipa, Stokhod and Styr rivers. Fresh Italian troops are on the battle front, many section of the front are being held in check by the Austrians, the official statement from Vienna on Saturday says.

"On the ridge south of Monfalcone there was fighting with artillery and hand grenades. The statement says: "An attack of the enemy against our positions in the region of Selz-vihr failed, as did repeated assaults on our positions in the region of Ortes. Attacks by the Italians against Tofedo, Grenaeck and Monte Piano broke down.

"Italian forces in considerable strength attacked our front west of Asiago and were repulsed. We captured thirteen officers and 1,400 men and five machine guns."

FRENCH STATEMENT.

[BY ATLANTIC CABLE AND A. P.]

PARIS, June 19.—The Havas correspondent at Saloniki telegraphs that news has just been received that Bulgarian troops have taken Florina and Monastir and have begun an advance.

The official communication issued tonight reads:

"Between the Avere and Cerna valleys detachments after a spirited bombardment attempted to reach our lines; they were repulsed by hand grenades.

"On the left bank of the Meuse artillery action was intermittent. On the right there was a violent bombardment north of the Thiaumont fortified work and in the region of Vaux. Chapitre and Douaumont. An enemy air squadron dropped numerous projectiles on a group of tents of Verdun where a number of German prisoners was located. Fifteen of these prisoners were slightly wounded.

"The day was calm on the rest of the front."

Belgian communication:

"Calm prevailed today."

ITALIAN OFFICIAL.

[BY ATLANTIC CABLE AND A. P.]

ROME, June 19 (via London).—Heavy attacks are being delivered by the Austrians between the Brenta and Boscon in the Trentino, the War Office announced today. All the assaults had been repulsed and that the Italians' line had remained unshaken. Progress has been made northeast of Asiago and in the region of the Frassela Valley.

TURKISH REPORT.

[BY ATLANTIC CABLE AND A. P.]

CONSTANTINOPLE, June 19 (Sayville).—A War Office communication says today:

"Our hostile infantry regiments attempted to reach the right bank of the Tigris and was repulsed by counter-attack.

"A detachment of Turkish troops which were decided on today to pass of the government building bill by the Senate. Simmons of the subcommittee hearing it announced a hearing for tomorrow to permit Standard Oil interests to testify. It is reported the bill to the senate this week.

Telephone "Want Ads" ... conversation in the Sunday Times closed by telephone ... follow the rush of business ... Saturday or early Saturday.

Idle's Sunny Side.

EAVESDROPPERS IN ORPET CASE.

Telephone Girls Tell of Conversation They Overheard.

Words of Miss Lambert Impeach Miss Davis's Story.

Important Points May Never be Entirely Cleared Up.

[BY A. P. NIGHT WIRE.]

VALPARAISO (Ill.) June 19.—Two telephone operators who occasionally relieved the monotony on the switchboard watch by "listening in" on other wires were unexpectedly summoned by the State today in the trial of William H. Orpet, the university student charged with the murder of Marion Lambert, a Lake Forest High School girl.

The new witnesses, Mary Dunn and Edith Kennedy, testified that they heard part of the conversation over the telephone wire between Orpet and Marion on the night of February 8, the night before her death. In substance, the testimony was said to have been:

Orpet: Hello, Marion. This is Bill. Are you coming out?

Marion: No.

Orpet (pleadingly:) Oh, take a chance and come on.

Marion: I guess I have taken chances enough with you. I think mother was wise last time I was out.

Orpet: I'll give you something to remember me by.

Marion: No, I can't.

Orpet: Well, all right; I've got to catch the 5 o'clock train back to school in the morning.

Miss Kennedy, who at that time was married and went by her maiden name of Lindke, and Miss Dunn said that this conversation took place about 5 o'clock in the evening of the eighth. When they heard of the death of Marion, they spoke to others in the office about it, and when she married Miss Lindke took her husband. The information did not reach State's Attorney Hugh J. Dady until last Saturday. He informed James H. Wilkinson and Ralph F. Potter, attorneys for the defense, on Sunday too allow them to prepare for cross-examination, and the girls will be called for this purpose.

Miss Kennedy and Miss Dunn both declare that they knew Marion, and Mrs. Dunn said that she was acquainted with Orpet's voice.

"I answered me home from work one night and spoke to me at my home," she said.

LETTERS ALSO READ.

Pertaining to letters which passed between Orpet and Marion, the former believed that Marion might be in a delicate condition although this never was brought to light that she was not. Whether Orpet really intended to return to Chicago by an early train and changed his mind is a point to be cleared up, and may not be known unless the defendant becomes a witness.

Other witnesses today were Olive Johnson, Ethel Cole, Viola Cole, Katherine Robinson, Elizabeth White, Adelaide Smith, James Dunn and Percy Longland.

Miss White were among the seventy girls at Marion's birthday party February 6. The others testified previously. The entire number, including Josephine Davis, were recalled on one point impeaching the testimony of Miss Davis, who spent the night of February 8 with Marion, who was at the party. Johnson testified that when she and Orpet were alone at the party for a time Marion said she was very much afraid that if Orpet was unkind to her she would kill herself. All the others testified that they did not see the two alone together, but practically certain that they had not been.

DEMOCRATIC PLANS FOR THE CAMPAIGN.

[BY A. P. NIGHT WIRE.]

WASHINGTON, June 19.—Plans for an extensive campaign to be immediately were laid by Vance McCormick, newly elected chairman of the Democratic National Committee, in conferences today with President Wilson, Representative Glass, secretary of the committee, McAdoo, Postmaster-General Burleson, Secretary Tumulty and other Democratic leaders.

McCormick arrived early today from his home in Harrisburg, and spent three hours with the President. Later he visited most of the homes of the Cabinet now in Washington, and went to the Capitol to confer with Congressional leaders, who will play an important part in the campaign.

Democratic headquarters of the Democratic National Committee will be opened in New York, but much of the work will be done here and at Chicago. Mr. McCormick expects to be in New York tomorrow to confer with leaders. The first meeting of the committee of about 40 members, of which he will be chairman, will be called for formally notifying Governor Wilson of his renomination. The date will not be fixed until the Republican committee announces the date for the notification of Mr. Hughes. It has been practically decided, however, that Mr. Wilson will accept the Notification Committee at Shadow Lawn, his summer home in New Jersey. The President will begin preliminary work on his speech of acceptance.

Vice-President Marshall returned today from Indianapolis and said he would be at the disposal of the President for campaign work.

NOTE TO RUSH THE SHIP BILL.

[BY A. P. NIGHT WIRE.]

WASHINGTON, June 19.—Immediate passage of the government ship building bill by the Senate was promised by Chairman Simmons of the subcommittee hearing it announced a hearing for tomorrow to permit Standard Oil interests to testify. It is reported the bill to the senate this week.

Telephone "Want Ads" ... conversation in the Sunday Times closed by telephone ... follow the rush of business ... Saturday or early Saturday.

MUTT & JEFF—Even the Bull Moose Party Is Somewhat Particular. . . By BUD FISHER.

[Copyright, 1916, by H. C. Fisher. Trade-mark Registered U. S. Patent Office.]

Manifestations.

EXCITEMENT GROWING IN CAPITAL OF MEXICO.

Crowds Parade the Streets Crying "Vivas"—Reports of a Battle with the Americans Current—Officials Believe the Situation Can be Saved Without a War with the United States.

[BY DIRECT WIRE—EXCLUSIVE DISPATCH.]

MEXICO CITY, June 18 (via Galveston.)—Mexico City was aroused today over the crossing of American cavalry near Brownsville. The manifestations started early this afternoon, crowds parading the streets of the capital and crying "Viva Mexico."

Several automobiles crowded with young men of prominent families dashed wildly through the streets with their occupants repeating the cry.

Late this evening the bell of the cathedral started to ring, calling the attention of the people. A large crowd gathered in front of the National Palace awaiting the arrival of First Chief Carranza. The crowds have been orderly. A delegation of workingmen visited Gen. Carranza in the palace today, offering their services "against the Yankees" and asking for military instruction. Gen. Carranza said in reply:

"We do not wish war with the United States, but we will not tolerate the presence of American troops on Mexican soil. Intervention means war to the last."

REPORTS A BATTLE.

Gen. Ricaut in his official reports of the Brownsville fight says that at the town of Tehuacal an advance guard of Constitutionalist soldiers met the American troops who had crossed. The Constitutionalists opened fire, he reports, which was returned by the American cavalry. He reports further that after a few shots the American soldiers returned to American territory. The Mexican loss is placed by Gen. Ricaut as one killed and one wounded. He added that he had ordered his guards doubled to avoid any other crossing by Americans.

The government officials here show confidence that the situation can be settled without war, while remaining firm in their demand that the troops must be withdrawn. They feel sure that Washington will see the justice of their claim and will withdraw the American troops without delay. All the Constitutionalist officers have orders not to permit the passage of American troops without a fight.

MORE EXCITEMENT.

The newspapers here in seven-column heads and red ink announced today that Gen. Ricaut with the men, women and children of Matamoros accompanying his forces had left to attack a new force of American invaders who had crossed the border. The effect of the news was to create additional excitement, but Mexico City is so accustomed to cries of "Wolf" that the morning passed fairly quietly. At 7:30 o'clock tonight, however, orators made addresses from downtown balconies, calling on the people to stand by the Carranza administration and to resist the invaders to the last. The orators were applauded.

Audacity.

DISREGARDS TREVINO; GOES AFTER BANDITS.

[BY A. P. NIGHT WIRE.]

COLUMBUS (N. M.) June 19.—Gen. J. J. Pershing, American expeditionary commander, has cavalry detachments operating south and west of the Namiquipa base in pursuit of bands of Mexican marauders, according to several apparently reliable reports here today. It was asserted that Gen. Pershing received reports of the presence of the bandits almost simultaneously with Gen. Jacinto Trevino's warning that any movement of the American troops other than toward the border would be considered a hostile act.

Pending advices from Gen. Frederick Funston, it was said, he gave no orders to give chase until late yesterday.

While some anxiety was expressed here over the move, it was not believed that Gen. Trevino will seize upon it as an excuse for attacking the detachments. It was pointed out that the movement is minor and in no way affects the general expeditionary campaign.

A motor-truck train two miles long left here today carrying food and ammunition to the front. The trains carried the largest shipments of supplies for the expeditionary forces since it crossed the border.

Monroe Doctrine.

BRITAIN LOOKS TO US TO PROTECT OIL FIELDS.

[BY DIRECT WIRE—EXCLUSIVE DISPATCH.]

WASHINGTON BUREAU OF THE TIMES, June 19.—Whether the calling out of the military establishment of the United States means the pacification of Mexico or only the protection of the border towns, it is apparent the oil industry of Mexico must be protected by this government if the Monroe doctrine is to be maintained.

When the American army went to Tampico in the spring of 1914, and came home again, American citizens protested in vain, and the oil fields received scant attention from the administration at Washington. The situation was sufficiently critical then, but at the present time, when England and France are depending upon the Mexican oil supply, the State Department believes it is critical. Either the oil fields in the Tampico district must be protected by the United States or Great Britain will protect them for herself.

Of the 165 oil companies in Mexico, twenty were organized in Great Britain and English names appear on the boards of directors of many others.

The Mexican Eagle Oil Company, organized under the laws of Mexico in 1908, owns, according to a statement issued in 1912, seven of the fourteen fields from which the Mexican production was being obtained.

It is improbable, if not impossible, that the administration can disregard at this time its obvious responsibility in Mexico, however, and permit the protection of the oil fields to be undertaken, as in that event they undoubtedly would be, by the governments of England and France.

The situation may complicate seriously the present Mexican problem.

Thousands of People endeavor to telephone ads. to The Times the same time Saturday evening. Do it Friday or early Saturday and avoid confusion.

DRS. SHORES & SHORES

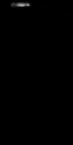

Specialists in Catarrh, Deafness, Asthma, Rheumatism and other Chronic Diseases of Nerves, Skin, Heart, Blood, Lungs, Stomach, Bladder, Kidneys & Liver. 28 years' Experience. Rooms 222-225 Henne Bldg., 3rd & Spring. Entrance 122 Third St., Los Angeles. Examination Free. Hours: 9-5; Evenings, 7-8; Sundays, 10-12.

Another famous ITALIAN SWISS COLONY PRODUCT

TIPO
RED or WHITE
A WINE OF SUPERB QUALITY
THE FINEST PRODUCED IN CALIFORNIA
TIPO RED was awarded the "GRAND PRIZE" at the Panama-Pacific Int. Exposition.

Southbound.

PACIFIC FLEET LEAVES FOR MEXICAN WATERS.

[SPECIAL CORRESPONDENCE.]

LOS ANGELES HARBOR, June 19.—Under instructions to proceed to Mexican waters, Admiral Cameron McRae Winslow left here today aboard his flagship San Diego, which will make a short stop at San Diego. The destroyers Hull, Hopkins and Truxton followed at 1:30 p.m. The cruiser Milwaukee, mother ship of the torpedo flotilla, is making repairs to her condensers and will probably follow in a day or two.

Admiral Winslow received orders from Washington to send three destroyers and five warships to strategical positions on the West Coast. The selection of the vessels was left to him.

"I have issued instructions to the Colorado, Pittsburgh, Denver and Chattanooga to commence taking on coal and supplies at San Diego at once," said the admiral as he stepped aboard. "The San Diego will call there and take aboard a small amount of coal, proceeding with the Chattanooga for Mexico as soon as possible. The others will follow as soon as they are ready. In addition to the fleet now in the south the cruisers South Dakota, St. Louis and Maryland, now at Bremerton, can be sent to Mexico on short notice if they are needed."

The gunboat Annapolis and supply ship Glacier are already at Mazatlan, the cruiser Cleveland and transport Buffalo at Guaymas, the cruiser Raleigh at Corinto, the gunboat Yorktown at Topolobampo, and the cruiser Albany at Manzanillo.

Early this morning patrols from the warships were rounding up the men from the vessels. Shore leave on the destroyers and cruisers was cancelled and all hands were set to work preparing for the trip south.

SAILS FOR MEXICO.

[BY A. P. NIGHT WIRE.]

SAN DIEGO, June 19.—The cruiser San Diego, flagship of the Pacific fleet, with Admiral Cameron McR. Winslow on board, left here at midnight tonight for either Guaymas or Mazatlan. The cruiser Chattanooga left at 5 o'clock this afternoon for Acapulco, and the cruiser Denver left three hours later for Salinas Cruz.

The warships are under orders to proceed to the West Coast of Mexico at top speed.

Something like wartime scenes were witnessed in the harbor today prior to the departure of the vessels. The ships' bunkers were filled to capacity with coal, and large supplies of meat and other stores were taken on board.

The cruisers Colorado and Pittsburgh, the latter flagship of Rear-Admiral Fullam, will sail tomorrow to join the ships under Admiral Winslow.

According to advices here, the cruiser Maryland will steam from Bremerton, Wash., tomorrow morning direct to the lower coast. The cruiser South Dakota, now in dry-dock at Bremerton, also will be released tomorrow for duty in southern waters.

The protected cruiser Milwaukee and the destroyers Truxton, Hull, Hopkins and Stewart are expected to receive orders tomorrow to proceed south. Including ships now in Mexican waters, Admirals Winslow and Fullam will have a fleet of seventeen cruisers, gunboats and destroyers for whatever duty they may be required.

That there is a possibility Admiral Winslow contemplates landing a force of bluejackets and marines on Mexican soil in an emergency was indicated today by the fact that officers and sailors of the ships owning motorcycles were requested to bring them aboard. It was understood Admiral Winslow would form a motorcycle squadron for scouting purposes if he found it necessary to land bluejackets.

CRUISERS GET READY.

[BY A. P. NIGHT WIRE.]

SEATTLE (Wash.) June 19.—The armored cruiser Maryland will leave the Puget Sound navy yard tomorrow for California ports, and it is expected she will be ordered to the Mexican coast. The armored cruiser South Dakota, which was damaged recently by striking a bar in the Columbia River, will leave the dry-dock tomorrow and will depart for California the next day. Capt. R. E. Coontz, commandant of the Puget Sound navy yard, said there was no significance in the departure of these cruisers. They had been scheduled to leave before the Mexican crisis arose, and no new orders have been received. The two cruisers carry twelve officers and 650 men, a number much below war strength.

HANFORD COMPANY ANSWERS THE CALL.

[BY DIRECT WIRE—EXCLUSIVE DISPATCH.]

HANFORD, June 19.—Fifty-two members of Co. M, N.G.C., answered roll call at 3 o'clock this afternoon in response to the mobilization call. The enrollment is eighty, about one-third of whom are at work in the country. It is expected sixty-five men and all officers will report at the armory at 8 o'clock tomorrow morning and encamp there for further orders. There were two enlistments this afternoon.

RAILROADS ABLE TO HANDLE TROOPS.

[BY A. P. NIGHT WIRE.]

SAN FRANCISCO, June 19.—The railroads of California are amply prepared to do their share in aiding the mobilization of the National Guard and to rush the militia of this and other States to the Mexican border when the time shall come, according to announcements made here tonight.

Both E. E. Wade, assistant general passenger agent of the Southern Pacific, and James Duffy of the Santa Fe, declared that the transporting of the troops would not interfere in the least with the regular schedules of the two railroads.

INNES SHOE CO.
New Location:
642 Broadway,
Opposite Bullock's.

Golden State Butter

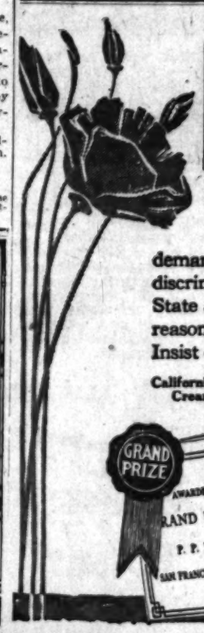

Your Good Health
demands that you exercise care and discrimination in butter buying. Golden State affords you a double protection by reason of its purity and pasteurization. Insist on the best.
California Central Creameries

Big Auto Excursion
to
Huntington Beach, Thursday, June 22

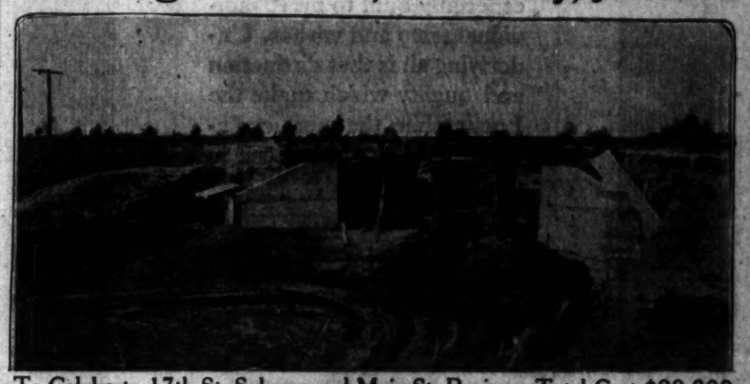

To Celebrate 17th St. Subway and Main St. Paving—Total Cost $90,000

Would you Pay $325 for a 50-foot Beach Lot?

with cement side walk, curbing; water, electric lights, telephone, gas and sewer in alley, all paid for, east front and only few blocks from ocean and big pier, regular list price $475.

On Special Sale, Short Time Only

Group of Lots Regularly Priced $350 to $450—$325
Another Group Regularly Priced $500 to $650—$475

Unsold lots go back on list at original prices. Don't fail to take the trip. It's through a beautiful country. Round trip 50c including hot dinner. Fare refunded in case of purchase. Call or phone for tickets today. Party limited to thirty.

Huntington Beach Co. (Owners)
Suite 831 Van Nuys Bldg. or 6th & Figueroa
Phone 60747 Main 2061

Santa Fe —back East Excursions

Along your Santa Fe way East many places of beauty, history and tradition make your trip continuously interesting.

Visit—

Grand Canyon of Arizona,
Petrified Forest
Colorado Points
Santa Fe, New Mexico, built over three centuries ago.

Reduced round trip fares to—

Chicago	$ 72.50	Minneapolis,	$76.95
New York	110.70	New Orleans,	70.00

—and many other points East or South.

These tickets are first-class and are on sale certain days in June, July, August and September.

Santa Fe City Office, 334 So. Spring St.
Phone any time day or night—60941—Main 738
Santa Fe Station—A5130—Main 8225.

Subscribe to the CHRONICLE
San Francisco's Leading Daily and Sunday Paper.
You cannot afford to overlook its special Sunday features, which teem with interest.
Subscription and advertising rates given upon application to the Los Angeles representative of the Chronicle.
F. A. TAYLOR,
340 So. Hill St.

WE HAVE DESIGNED AND BUILT
TWO THOUSAND BUILDINGS IN LOS ANGELES
We offer the results of this experience, and our services as
Architect and Contractor
And solicit inquiry or consultation with any one desiring to build. Mortgage building Loans furnished if wanted.
B. B. BIXBY
LAWRENCE B. BURCK,
631 South Spring Street.
19085. Main 6881

Electric Irons $1.95
Electric Liabilities Security Co., 218 West Third St. Main 8468. Pasad.

TAKE 10 DROPS OF McBURNEY'S

KIDNEY and BLADDER MEDICINE
For brick dust deposit, bed-wetting, gravel, dropsy and rheumatism. Send 10 cents in 2-cent stamps to William F. McBurney, 1007 So. Vermont Ave., Los Angeles, Cal., for five days' treatment. Prepaid $1.12, all druggists.

News from Cities and Towns South of Tehachepi's Top—Los Angeles County Items

NEW BANK QUARTERS.

[LOCAL CORRESPONDENCE.]

EL MONTE, June 19.—The First National Bank began business this morning in its handsome new building, on Main street, just completed at a cost of $14,000. It was constructed by J. C. Thurman after a design by Horatio Cogswell, is 80x38 feet and considered architecturally fine.

Most for the money at Coronado.—[Advertisement.

ORGANIZING CLUB.

[LOCAL CORRESPONDENCE.]

VISALIA, June 19.—One hundred members of the Visalia Country Club have been signed and a guarantee fund of $10,000 for securing suitable property for the club purposes has been subscribed in full, according to Jack Truss, local business man, who has been in charge of the organization.

Fish running fine at Coronado.—[Advertisement.

WANT A BOROUGH.

[LOCAL CORRESPONDENCE.]

LOS ANGELES HARBOR, June 19.—Over 300 Wilmington voters have signed a petition asking the City Council to call an election to organize a borough government for the district included in the former city of Wilmington as it existed before consolidation. F. S. Carey, E. H. Breen, E. Opp, A. J. Crose and G. E. Russell are named as candidates for trustees.

Now on Exhibition at our Showrooms

The New 1917

LOCOMOBILE

Fashionably low in appearance, the perfected chassis being equipped with a beautiful body, either standard or especially built to meet individual taste and wishes. Underlying all is that distinction and quality which make the Locomobile the most exclusive and the costliest car in the world to build.

The LOCOMOBILE COMPANY *of* AMERICA

J. Murray Page, Resident Manager
Figueroa at Pico

1917

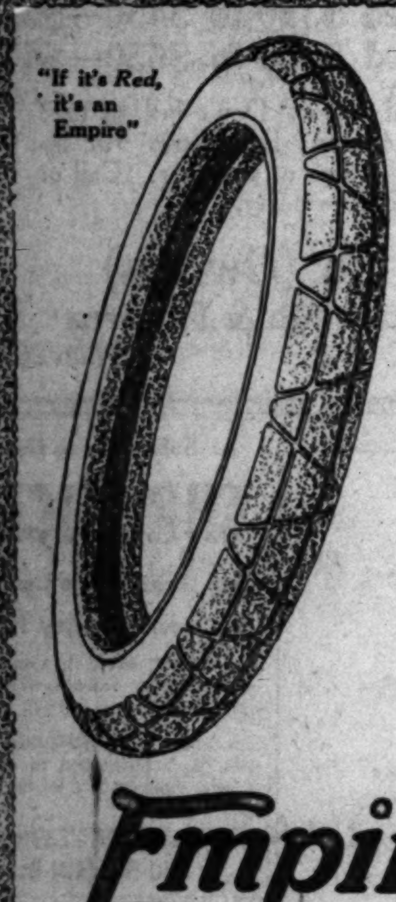

"If it's *Red*, it's an Empire"

Don't Only Admire Empire Red Tires Buy Them

Just to see those bright red Empire Tires rouses your covetousness. Walk into the shop where Empire Red Tires are sold and look them over—if you pride your car it's ten to one that you will want Empire Reds on it.

They are classy on any car—distinctive on the finest cars. But don't think for a minute that we would try to sell you a tire chiefly on looks.

Empire Tires RED WEAR LONGEST

We made them serviceable first—they *happen* to be attractive. Empire Red Rubber is the toughest tire material ever known. We made the first red tire years ago and it proved so durable that we discontinued gray tires altogether.

Empire Red Tires are always fresh, live, new rubber. They must be worn out—they don't give out or blow out.

Picture Empire Red Tires on your car—then make the picture real.

Adjustments are made on the 5,000-mile basis.

LOS ANGELES AGENCY
EMPIRE TIRE & RUBBER CO.
1108 South Main St.
Home Office and Factory, Trenton, N. J.

Pasadena.

PASTOR'S LIFE SUDDENLY ENDS.

Stricken After Speaking to Sunday-school Class.

Widely Known in Methodism; Once Teacher in Japan.

Sessions of Summer Schools and Playgrounds Open.

[LOCAL CORRESPONDENCE.]

PASADENA, June 20.—Rev. Edwin H. Fretz, Ph.D., pastor of the Lincoln-avenue Methodist Church for the past three years, died suddenly at his home, No. 744 North Orange Grove avenue, late Sunday night. The immediate cause of death was a blood clot on the brain.

Shortly after he had addressed a Sunday-school class in the morning and had stepped across to his home to think over the sermon he was about to preach he suddenly became ill. A physician was called and ordered him to bed for a week, informing him, however, that there was no cause for alarm. An hour before the minister's death he felt so much better that he believed he had entirely recovered and planned to leave his bed the following morning, but he was summoned to the great beyond without a moment's warning.

Members of the congregation declare no former pastor of the Lincoln-avenue Methodist Church ever made so strong a record as did Rev. Mr. Fretz, who built up the membership of the congregation more than anyone else had ever done in the same length of time.

Rev. Mr. Fretz was born at Chalfont, Pa., January 5, forty-nine years ago. His one ambition from early boyhood was to become a minister of the gospel and to thoroughly fit himself to take up that calling. After his graduation from Pennington Seminary he entered Wesleyan University at Middleton, Ct., where he remained, until the death of a sister, two years later, so affected him that he was compelled to give up his studies for a time.

EARLY CAREER HERE.

It was at this time, in 1892, that he came to California, and soon afterwards he became a member of the Methodist conference and founded the Arlington Methodist Church at Riverside. Some time afterwards he went to Los Angeles to become assistant pastor of the Vincent Methodist Church, which position he held two years, when he left for the East to finish his education.

A chance stopover in Chicago and a visit to the Northwestern University in Evanston so changed his plans that, instead of going on to Wesleyan University, he remained at Evanston to complete his studies. It was here that he met Miss Mary Stuart, a fellow-student, who became his wife in 1897, the year both were graduated. While attending the university Rev. Mr. Fretz was president of the Y.M.C.A. at that institution, and was an active member of the Delta Kappa Upsilon Fraternity. Miss Stuart was a member of the Alpha Phi Sorority.

Following their marriage they came to California, and Rev. Mr. Fretz was made pastor of a church at Lordsburg. Later he became pastor of Prospect Park Church at Hollywood, and then of Haven Church in Los Angeles. In 1904 he was called as a missionary to Japan, where he held the chair in English at the Imperial University, until failing health compelled him to return to the United States. He at once was tendered the pastorate of the Grace Methodist Church at Long Beach, being called from there to the pastorate of the First Methodist Church at Alhambra, where he remained until he came here to take up his duties as pastor of the Lincoln-avenue Methodist Church in 1913.

Besides the widow Rev. Mr. Fretz leaves a daughter, Miss Mary Stuart Fretz, who was graduated from the High School last Friday. He also leaves three brothers and two sisters, Allan Barnes Fretz, Walter Fretz, Mahlon Fretz, Mrs. McCrossen and Mrs. Bert Kent, all of whom live in the East.

Funeral services will be conducted at the Lincoln-avenue Methodist Church tomorrow afternoon at 2:30 o'clock.

Rev. Mr. Fretz was a member of the Palestine Lodge, F. & A. M., of Los Angeles.

Because of his death members of the Lincoln-avenue Methodist Sunday-school will not attend the union picnic today.

CITY BRIEFS.

Harvey S. Bissell of this city and La Canada yesterday took out an honorary membership in Co. I, for which he paid $50. The only attendant privilege is exemption from jury service.

Summer school at the High School and at the John Muir school began yesterday morning, and the summer playgrounds at the Longfellow, Columbia, Grant, Lamanda Park, South Raymond, Madison, Washington and Lincoln schools were thrown open in the afternoon. The school will be run for six weeks, the playgrounds to remain open as long as patronage permits.

With the end of the school year of the Academy of the Holy Names next Friday, commencement exercises will be conducted, the programme to begin at 2:30 o'clock.

The 1916 class of the Pasadena High School upon its commencement day presented to that institution two companion French tapestries valued at $800 and two moving-picture lenses valued at about $300 each. A handsome traveling case will later be presented by the class to Principal Cross.

Douglas Fairbanks in "Reggie Mixes In" Strand today.—[Advertisement.

Hotel Vista del Arroyo, Pasadena.—[Advertisement.

CITY WATER TO HEAL THE SICK.

[LOCAL CORRESPONDENCE.]

LONG BEACH, June 19.—City water, right out of the mains, is the latest in health drinks. Its beneficent powers were revealed in a request received today by the Chamber of Commerce from Tucson, Ariz. Regular shipments of the aqua pura will henceforth go from the Long Beach mains to the Arizona city, because Mrs. Mary E. Myers, No. 524 East Fourth street, drinks only nature's beverage, and finds she cannot get along with any other than the local brand.

Mrs. Myers is a partial invalid. The Chamber of Commerce has arranged to ship her five gallons of the city water each week.

IS YOUR STOMACH IN A BAD CONDITION?

TRY HOSTETTER'S Stomach Bitters

IT IS FOR
INDIGESTION
BILIOUSNESS
MALARIA, FEVER AND AGUE

Children Cry for Fletcher's

CASTORIA

The Kind You Have Always Bought, and which has been in use for over 30 years, has borne the signature of Chas. H. Fletcher, and has been made under his personal supervision since its infancy. Allow no one to deceive you in this. All Counterfeits, Imitations and "Just-as-good" are but Experiments that trifle with and endanger the health of Infants and Children—Experience against Experiment.

What is CASTORIA

Castoria is a harmless substitute for Castor Oil, Paregoric, Drops and Soothing Syrups. It is pleasant. It contains neither Opium, Morphine nor other Narcotic substance. Its age is its guarantee. It destroys Worms and allays Feverishness. For more than thirty years it has been in constant use for the relief of Constipation, Flatulency, Wind Colic, all Teething Troubles and Diarrhœa. It regulates the Stomach and Bowels, assimilates the Food, giving healthy and natural sleep. The Children's Panacea—The Mother's Friend.

GENUINE CASTORIA ALWAYS

Bears the Signature of

Chas. H. Fletcher.

In Use For Over 30 Years

The Kind You Have Always Bought

THE CENTAUR COMPANY, NEW YORK CITY.

Santa Ana.

PEACE MESSENGER TO THE MEXICANS.

SHERIFF STARTS ON TOUR TO KEEP COUNTY QUIET.

Will Post Notices and Personally Tell Aliens They will not be Troubled if They Behave—Big Damage Suit Grows from Crossing Tragedy.

[LOCAL CORRESPONDENCE.]

SANTA ANA, June 19.—Today Sheriff Jackson started upon a tour that will take him to all of the places in the county where Mexicans live. He is to tell the Mexicans, and will post notices to the effect, that they will be protected and will not be troubled so long as they obey the laws and themselves start no trouble.

"Practically all of the Mexicans here came to get away from trouble in Mexico," said the Sheriff, "and they have no intention of mixing in the present trouble."

ECHO OF TRAGEDY.

Today the Santa Fe was sued for $51,575 as a result of the collision of a fast passenger train with an automobile driven by William R. Ruess, prominent auto dealer of Los Angeles, at Irvine, May 6, in which accident three girls were killed and Mrs. Ruess was injured. In one action Mr. Ruess asks $10,000 for the death of his daughter, Muriel; $10,000 for the death of his daughter, Dorothy; and $1575 for the destruction of his automobile. In another, Mrs. Ruess asks for $20,000 damages for injuries she sustained.

The complaint alleges that Mrs. Ruess, whose nose and one ankle were broken, is still suffering from an injury to her spine.

A third action, Dr. F. S. Hardin of Los Angeles asks for $10,000 for the death of his daughter, Mildred.

The complaints allege that the Santa Fe train was going at excessive speed and that the company was negligent in guarding the crossing. Soon after the accident Mr. Ruess stated that he would sue for damages and that whatever he got would be used in a campaign to lessen danger at railroad crossings. Attorneys for the plaintiffs are J. E. Wadham, J. S. Bennett and N. C. Folsom, all of Los Angeles.

NEWS NOTES.

Today Attorney A. W. Rutan told Judge Thomas that it appeared unlikely that thirty names could be secured to the $3000 bond that the judge has stipulated must be given before George Nesbitt can go on probation. Nesbitt is under sentence of ten years to San Quentin for the death of Miss Isabel Thomas of Garden Grove, who was killed when hit by an automobile that Nesbitt drove. Today Judge Thomas refused to withdraw his requirement for a $3000 bond.

H. Saki, a Japanese leper, who has been at the County Farm nearly two years, escaped between Saturday evening and this morning. Dr. H. E. Zaiser, superintendent, is making a search for the man.

June at Coronado is the place for an ideal honeymoon.—[Advertisement.

MILITIA CALL TAKES 'EM ALL.

[LOCAL CORRESPONDENCE.]

POMONA, June 19.—An interesting feature in connection with the order for the local National Guard company to assemble for mobilization is the fact that two high school boys must go. Paul Barnes, who graduated from high school Friday night, is a member. So is Hugh McMoran, better known as "Lefty" McMoran, pitcher on Pomona's High School baseball team, which holds the championship of Southern California. Olin Stark, City Marshal of Chino, is also a member of the company and has been called out.

Tonight at the banquet given at the Avis Hotel in honor of the high school baseball team, "Lefty" McMoran had to wear his soldier's uniform, and was present by special permission of the captain.

WEDS SOLDIER BOY.

Gate City Girl Hastens to Altar Following Militia Call.

[LOCAL CORRESPONDENCE.]

SAN BERNARDINO, June 19.—In the midst of the preparations of members of Co. K to leave for the mobilization station, Harry Hanson, a private, 28 years old, tonight claimed as his bride pretty 19-year-old Jennie Molner, daughter of Mr. and Mrs. Joseph Molner.

"I could not let Harry go away to Mexico without knowing that I would be waiting for him when he came back," said the bride. "We had planned to be married in a few weeks and this is simply advancing the date a short time."

Coronado guests always happy.—[Advertisement.

DROUGHT FOR MEXICANS.

[LOCAL CORRESPONDENCE.]

SANTA MONICA, June 20.—Notification was sent out today by Chief of Police Ferguson to all places where liquor is sold, not to sell liquor to Mexicans.

"This," he said, "is not because we fear any trouble, but because it is best to be on the safe side. Our Mexicans here are orderly."

Coronado guests always happy.—[Advertisement.

The Harbor.

STRIKERS IN DISORDER; DESERTED BY SAILORS.

[LOCAL CORRESPONDENCE.]

LOS ANGELES HARBOR, June 19.—The first arrest as a result of the longshoremen's strike was made today following an assault upon R. Ellis, an employee of the E. K. Wood Lumber Company, by D. Templeton, a dockworker, who has been out with the strikers since June 1. Mr. Ellis was on his way to work and was accosted by a crowd of strikers, who accused him of being a "scab" because he had refused to join them when they went out on a strike.

Templeton struck Mr. Ellis in the face, but the latter was able to continue his way to the yards, and refused to be bulldozed by the strikers. He went to work and later swore out a warrant for Templeton's arrest. There being no court at the harbor, Templeton was taken to Central Station and appeared before Police Judge Richardson. He pleaded not guilty and his trial was set for Wednesday. His bail was fixed at $200.

There were over 500 strikers on the water front this morning, news having been circulated yesterday that the Southern Pacific and Salt Lake railroads would make an effort to break the strike by sending several hundred nonunion men to work on the wharves. Some of the strikers were in an ugly mood and among these were members of the crowd responsible for the assault upon Mr. Ellis, while they were waiting for the strike-breakers to appear.

The report that an attempt would be made to break the strike, however, proved false. The Southern Pacific sent a few Mexicans to load some ties that are badly needed for work in Arizona, but one of the strikers addressed them in Spanish and they refused to leave the cars. Some of the Mexicans said they did not intend to go to work anyway, and only came to the harbor for the ride after they had been hired. The strikers told them they were needed in Mexico, which seemed to amuse the Mexicans.

Hope that the sailors would go out in sympathy with the longshoremen vanished today, when work was resumed discharging the steamer Wapama. The Wapama has been held here several days because the sailors were induced to quit when ordered to discharge lumber onto cars instead of rough-piling it on the wharf. Orders were received today from the union headquarters in San Francisco telling the sailors to discharge the lumber wherever it was ordered to go, whether on the cars or on the wharf. Under the Seamen's Act the sailor is sure of his job and his certificate from Uncle Sam is now worth more than his union card.

El Centro.

TROOPS ON QUI VIVE IN IMPERIAL VALLEY.

[BY DIRECT WIRE—EXCLUSIVE DISPATCH.]

EL CENTRO, June 19.—Despite an official announcement that no trouble is feared along the Imperial county section of the international border, all precautions are being taken by United States troops under command of Maj. J. T. Dean of the Twenty-first Infantry to guard against theoretically possible attacks by an enemy force. For the first time since arriving here from Vancouver Barracks early this spring, troops of four companies of the Twenty-first Infantry have been stationed at advantageous points of approach to Calexico. Before today the men have been held in readiness in camps some distance from but in easy access to the border.

From inquiries recently made regarding the demand of the Imperial Valley for protection in the event of trouble with Mexico, it is considered probable by officials here that a strong force of the National Guard will be hurried here to augment the Federal force of several hundred men, now stationed on the Mexican border. Late tonight no definite advices had been received from Adjt.-Gen. Thomas regarding his plans for the movement of troops here. Protection of the main canal system that supplies the water for Imperial Valley is considered by officials the most important duty for forces in this district and it is known to be the aim of the State and national military authorities to provide a sufficient army for this purpose.

Although military and civil authorities here declare such fears are entirely unfounded, no little uneasiness exists along the border because of the absence from his command of Gov. Esteban Cantu of the northern district of Lower California, who left Mexicali yesterday with his staff for Tia Juana, on an announced visit of inspection. Military officials have great confidence in the ability of Gov. Cantu to control his men and maintain a strict neuartlity on the local border, regardless of the situation elsewhere, but they are not so sure of the attitude of his inferior officers in the event of hostilities between the United States and Mexico.

Close watch of every activity of Mexican soldiers is being kept by the United States troops guarding the international line. As a mere precaution detail maps of the country for several miles in the direction of the Gulf of Lower California have been prepared.

The wives of several officers of the Twenty-first Infantry who have been residing at Calexico today took up their residence in El Centro, although it was denied that this move had anything to do with the local military plans. It was taken as an indication of expected active service by the soldiers along or across the border.

Long Beach.

SEEK A SECRET CACHE OF AR[MS]

Police Hear Large Supply Held by Mexicans.

Merchants Cut of[f] Sale of Guns as Precaution.

Women Shatter Crockery on Poor Burglar's Pate.

[LOCAL CORRESPONDENCE.]

LONG BEACH, June 19.—... officers of Co. H, N.G.C., ... recruits so that the company ... leave this city with full ... Chief of Police Cole's request that hardware men and pawnbrokers sell no guns to Mexicans ... complied with. Earl S. ... local aviator, accepted ... the War Department ... instructor in aviation at ... and he may later leave ... Mexican border.

The police are working on ... received from residents in the ... ern part of the city that Mexicans in their neighborhood have ... a large number of guns. They refuse to give particulars of their investigations. Chief Cole received assurances from the hardware men that they will sell no arms to Mexicans.

SAD FOR BURGLAR.

Breaking over his head a ... inch earthenware bowl while ... making his getaway, Mrs. ... Hunter, No. 1003 East ... nue, last night routed a ... with the assistance of her ... Miss Lucy Hunter.

The intruder entered ... work when the head of the ... was absent, and Mrs. Hunter ... hear him. Her daughter ... harked to the sound of ... steps when she entered ... alarm. Together the women ... the fellow, got him into a ... beat him with their fists ... crockery on him, until he ... a bag of loot and disappeared.

BEACH COMBINE ...

G. Willard Scott will ... B. Leavers as city building ... tor July 1, according to ... given out at the City Hall ... is a former City Councilman. Scott was a member of the ... of Public Works under former ... Whealton. The name of ... Rand is suggested by the ... of the city for the vacant ... of plumbing inspector.

The wealth of the city ... creased $1,500,000 within ... year, according to City ... Parmley, who is making up ... sessment rolls for the ... The Assessor's men have ... enough data to warrant ... in making the estimate that ... assessed valuation of the ... be in excess of $32,000,000 ... using the same basis of ... last year. The business ... the city and the old part of ... dence section show an ... $700,000, due in large part ... ings erected during the ... capital invested in various ... prises.

Knights Templar should ... "Hotel del Coronado."—[Advertisement.

Sierra Madre.

BURRO CASE FA[ILS]

Owner of Tuneful Trail-... Freed After Second Trial ... Charge Growing from ... ing of Corral in City Is Given Support.

[LOCAL CORRESPONDENCE.]

SIERRA MADRE, June ... Burro Magnate John Boyd was ... quitted today by a jury of ... men, of a charge of violating ... ordinance.

Mr. Boyd has been ... burro corral, according to ... officials, contrary to the ... covering the provisions ... these places may be maintained ... was arrested on this charge ... tried before Recorder ... first complaint was thrown ... the ground that it was not ... drawn by the City Attorney.

A new complaint was then ... specifying a certain act ... Evidence was introduced ... case went to the jury, ... an acquittal, the City Attorney ... ing failed to specify "on or about" ... certain date, instead of ... incident, relating to which ... dence could not be submitted.

Mr. Boyd has the backing ... eral of the civic bodies ... trail hikers and many who ... the agitation against him ... based on personalities.

The demand for burros ... constantly on the increase ... licity has been given the ... volved. Whether any further ... will be taken until the ... Court shall have decided ... tion is problematical.

Stop at Hotel del Coronado ... thirty minutes from ... [Advertisement.

Bakersfield.

AUTOIST IS KILLED

Youth Caught Under Car ... Capsized by Nervous Girl ... Seizes Wheel—Wreck ... Burned—Others ... Party Uninjured.

[BY A. P. DAY WIRE.]

BAKERSFIELD, June 19.—... ton Knight, 20 years old, ... and Mrs. David Knight ... this city, was almost instantly ... last evening on the ... two miles this side of ... the large touring car in ... and several other local young ... were riding, turned ... traveling at high speed ... ing another car the ... A young woman riding ... seat became frightened ... the steering wheel. The ... turned and caught fire ... was caught under the ... was dead when removed ... maining occupants of the ... badly bruised though not ... hurt.

Yellowtail ... Advertisement.

TUESDAY MORNING.

Classified Liners.

AGATE TYPE ONLY.

PERSONAL—

BUSINESS

WANTED—

SPECIAL NOTICES—

nty Items.

Long Beach.

SEEK A SECRET CACHE OF ARMS

Police Hear Large Supply Held by Mexicans.

Merchants Cut off Sales of Guns as Precaution.

Women Shatter Crockery upon Poor Burglar's Pate.

[LOCAL CORRESPONDENCE.]

LONG BEACH, June 19.—Police officers of Co. H, N.G.C., called recruits so that the company could leave this city with full strength. Chief of Police Cole's request that hardware men and pawnbrokers sell no guns to Mexicans complied with. Earl S. Daniels, local aviator, accepted an offer from the War Department to become instructor in aviation at San Diego and he may later leave for the Mexican border.

The police are working on reports received from residents in the northern part of the city that Mexicans in their neighborhood have secured a large number of guns. The officers refuse to give particulars of their investigations. Chief Cole has received assurances from the hardware men that they will sell no more arms to Mexicans.

SAD FOR BURGLAR.

Breaking over his head a 10-inch earthenware bowl while in the making his getaway, Mrs. J. Hunter, No. 1003 East Ocean avenue, last night routed a burglar with the assistance of her daughter, Miss Lucy Hunter.

The intruder entered and began work when the head of the house was absent, and Mrs. Hunter on hearing him. Her daughter, awakened by the sound of fighting, arose when she entered, and gave the alarm. Together the women assailed the fellow, got him into a corner, beat him with their fists and with crockery on him, until he dropped a bag of loot and disappeared.

BEACH COMBINGS.

G. Willard Scott will succeed H. Leavers as city building inspector July 1, according to information given out at the City Hall today. Scott was a member of the board of Public Works under former Mayor Whealton. The name of Sherman Rand is suggested by the present head of the city for the vacant position of plumbing inspector.

The wealth of the city has increased $1,500,000 within the last year, according to City Assessor Parmley, who is making up the assessment rolls for the coming year. The Assessor's men have assembled enough data to warrant Parmley in making the estimate that the increased valuation of the city will be in excess of $32,000,000 this year, basing the same basis of valuation as last year. The business section of the city and the old part of the residence section show an increase of $700,000, due in large part to buildings erected during the year. Capital invested in various oil enterprises.

Knights Templar should stop at Hotel del Coronado."—[Advertisement.

Sierra Madre.

BURRO CASE FAILS.

Owner of Tuneful Trail-chaser Freed After Second Trial of Charge Growing from Keeping of Corral in City Is Given Support.

[LOCAL CORRESPONDENCE.]

SIERRA MADRE, June 19.—Burro Magnate John Boyd was acquitted today by a jury of twelve men, of a charge of violating a city ordinance.

Mr. Boyd has been maintaining a burro corral, according to the officials, contrary to the ordinance covering the provisions of which these places may be maintained. He protested on this charge, and before Recorder Perry. But complaint was thrown out on the ground that it was not properly drawn by the City Attorney. A new complaint was then filed, specifying a certain act on June 5. Evidence was introduced at the trial, went to the jury, resulting in acquittal, the City Attorney having failed to specify "on or about" certain date, instead of some definite date, relating to which the evidence could not be substantiated. Mr. Boyd has the backing of many of the civic bodies, including that of hikers and many who have been in agitation against his keeping burros on the streets. The demand for burros has increased substantially on the increase since the ordinance by has been given the force of law. Whether any further action will be taken until the Supreme Court has decided the question is problematical.

Stop at Hotel del Coronado a few minutes from exposition.—Advertisement.

Bakersfield.

AUTOIST IS KILLED.

Death Caught Under Car When Paralyzed by Nervous Girl at Sciaro Wheel—Wreck Is Burned—Others Party Uninjured.

[BY A. P. DAY WIRE.]

BAKERSFIELD, June 19.—Mrs. David Knight, 24 years old, was killed this morning when the automobile in which she was riding turned over and pinned her beneath it. Knight, who was almost instantly killed, was driving his car in the evening on the side of Tejon hill, 15 miles this side of Tejon. The car, a large touring car in which were several other local young people, was proceeding at a moderate rate of speed when Knight, who was driving, became paralyzed at the sight of a girl who was riding with him, and who was steering the machine from the rear seat. Knight became frightened at the girl's actions, and in attempting to change seats with her, lost control of the steering wheel. The car swerved and caught fire. The girl was caught under the machine and was dead when removed. The other occupants of the car were painfully bruised though not seriously.

Stop at Hotel del Coronado a few minutes from exposition.—Advertisement.

Classified Liners.

RATE FIVE CENTS A LINE.

Count him. He has helped others. WHY NOT YOU?

READING, 50 CENTS.
Residence WEST 54TH ST. and 7TH AVE. Take GRAND AVENUE CAR marked MESA DRIVE.
Phone: House 70425—Subject, Vernon 1925.

PERSONAL—WANTED—BRIGHT, INTELLIGENT young men for Co. B, National Guard. The service in Mexico. This is a new company, with the appointment of non-commissioned officers per the state. Splendid opportunity for merit. Apply at once to CAPT. TRACY, Co. B, Armory, Exposition Park.

PERSONAL—HENLEY.
CALIFORNIA'S NOTED PSYCHIC.
Readings daily. See him. 517 W. Third.

PERSONAL—OPERATOR, EXPERIENCED ON ALL kinds investigations, shooting scrapes, languages. Best references. Address R. box 500, TIMES OFFICE.

BUSINESS ANNOUNCEMENTS

SCENARIOS, BOOKS, PLAYS, SHORT STORIES in MS. marketed. Mss. revised, criticised, typewritten. Pen copies accepted. DIRECTORS' ATTENTION, 9 years in Los Angeles. DAILEY, Literary Broker, 625 Majestic Theater Bldg. Broadway 5942.

NOTICE—CLASSIFIED REAL ESTATE ADVERTISEMENTS in the Sunday Times must be received before 5 p.m. Saturday. Classified "Want Ads," etc., will be accepted until 11 p.m. Saturdays.

LETTERS TYPEWRITTEN 10c PAGE. MSS. copied; multigraphing, printing. PUBLIC STENOGRAPHER, 401 Douglas Bldg., Third and Spring. A3629. Main 8614.

PACK AND SADDLE HORSES, ACCOMPANIED BY competent guides, at reasonable rates for pleasure or mining parties, on mountain trips. Address G. T. RAMEY, Nordmanvaree, Cal.

LAST MINUTE SERVICE—Is not always satisfactory. Telephone your Sunday ads to The Times Friday or early Saturday.

REMOVAL NOTICE—DR. EMMA L. HORTON, specialist in chronic diseases, has removed her offices to 215 Baker-Detwiler Bldg., 412 W. Sixth St. Phone 10000.

BUSINESS LETTERS TYPEWRITTEN, 10 CENTS page. PUBLIC STENOGRAPHER, 705 Farmers Bldg., Third and Hill.

FREE DENTAL WORK. GOLD-SILVER FILLings, plates. Call after 7 p.m. 1203 WEST 10TH.

SMALL PRIVATE HOSPITAL, WOULD LIKE chronic; also maternity cases. Terms reasonable. East 3552, 609 S. Sichel st.

MISS KATHERINE M'GOWAN, HAIR AND SKIN specialist. 533 CONSOLIDATED REALTY BLDG.

WANTED—Help, Male.

NOTE.—Applicants for positions are advised not to send original recommendations in answer to ads, send duplicates only.

Space is not given under this heading to advertisements soliciting business patronage.

WANTED—MIDDLE-AGED MAN TO WORK ON ranch. Must have knowledge of citrus grove culture, and be willing and capable to do all kinds of ranch work. Foreigner preferred. Answer, stating experience, give references and salary expected, with and without board. Address F. box 161, TIMES OFFICE.

WANTED—I-M-M-E-D-I-A-T-E-L-Y. FOUR MEN, fair education, over 18, to prepare for R. S. RURAL FREE DELIVERY ROUTE CARRIER. Routes to use autos and pay from $125 to $150 a month. Vacancy to be filled at ARTESIA, also Los Angeles county. EXAMINATION July 8, 1916. Outside work. For successful coaching on this see at once, MR. HOFF, 629 Security Bldg. (Ise first. Adv.)

WANTED—AMBITIOUS MEN, LEARN AUTOMOBILE trade in most modern and practical school; under expert supervision; few months' time. Call and be convinced. NATIONAL SCHOOL OF ENGINEERING (established 1905.) 507 S. Figueroa. See inst. adv.

WANTED—STENOGRAPHER, WHITTIER, $60. room and board; salesman for Arizona, thorough understanding of dry goods necessary. Under $5. $35-$90.
PUBLIC EMPLOYMENT BUREAU,
111 Merchants' Trust Bldg.

WANTED—
First-class window trimmer, thoroughly experienced in the handling of dresses, coats, etc. Salary $20-$25. Helpers not considered.
EDUCATIONAL EXPERT COMPANY (agency,)
704-705 Hass Bldg.

WANTED—BRIGHT, INTELLIGENT YOUNG MEN for Co. B, National Guard, for service in Mexico. This is a new company, with the appointment of non-commissioned officers yet unmade. Splendid opportunity for merit. Apply at once to CAPT. TRACY, Co. B, Armory, Exposition Park.

WANTED—MAN WHO UNDERSTANDS PLANTing of vegetables and take care of lawn and flowers at private sanatorium, 10 miles from Los Angeles; wages $20 a month and board, a single man preferred. Address R. box 290, TIMES OFFICE.

WANTED — STENOGRAPHER FOR ARIZONA, must speak Spanish, $125. Must be able to leave at once. Apply with credentials, 9 a.m. Agency, 620 BROCKMAN BLDG.

WANTED—EXPERIENCED AUTOMOBILE MAchinist and Bithe man, permanency, out-of-town, fare paid. 4325 S. BROADWAY. Room 19.

WANTED—HEALTHY YOUNG MEN TO PREpare for RAILWAY POSTAL CLERKS, $75-$150 month, examination soon, fee immediately. MISS WILSON, 601-602 Roberts Bldg., 3rd and Main (See instruction adv.)

WANTED—YOUNG MAN TO WORK IN AEROplane factory; building and operating aeroplanes; one who is looking for permanency. Call at 4217 S. VERMONT. Open 7 a.m. to 9 p.m., daily and Sunday mornings.

WANTED—YOUNG MEN WHO SPEAK Spanish for commissary work on railroad. Must be good at figures. Good chance for advancement. Call 315 Lissner Bldg. Address XM. box 28, TIME OFFICE.

WANTED — STENOGRAPHER, CITY CLERK, county, $90 to $90. Examinations June 28, July 1. See MODERN BUSINESS COLLEGE adv., Instruction Course.

WANTED—MAN TO DO TINTING IN EXCHANGE for furnished apartment. BROADWAY 306; 72640.

WANTED—MECHANICAL DRAFTSMAN, CAPABLE of working out designs; temporary work; state experience and lowest weekly salary expected. Address R. box 229, TIMES OFFICE.

WANTED—EXPERIENCED AD SOLICITORS FOR special propositions, state experience, give references and phone. Address H, box 30, TIMES OFFICE.

WANTED—CAPABLE PROMOTER, WHO CAN take charge of financing a new enterprise of great merit. Splendid opportunity for right man. Reference necessary. No investment required. See MR. LE SAGE, 409 Merchants Trust Bldg.

WANTED—SOME BRIGHT BOYS OVER 18 TO fit for free paying government position. Starting salaries $15 or better per week. Bring parent with you. See MR. HOFF, 629 Security Bldg. (See inst. Adv.)

WANTED—
Storekeeper for large plant, must be familiar with hardware and other supplies, $75 to $80 mo.
MURRAY & READY EMP. CO., 119 S. 2nd st.

WANTED—EXPERIENCED TELEPHONE ORDER clerk, for ice cream manufacturing concern. Apply, stating age, experience, salary expected. Address R. box 297, TIMES OFFICE.

WANTED—MECHANIC TO WORK IN GARAGE, must be first-class workman, steady and reliable; no other need apply. BENDERS GARAGE, Monrovia, Cal.

WANTED—GOOD ALL AROUND AUTOMOBILE mechanic, don't apply unless you can fill the bill. Phone 1462. PARK AVE. GARAGE, Pomona.

WANTED—HIGH CLASS HOTEL CLERK FOR high class position, in city, give references, age, address and phone number. Address P, box 44, TIMES OFFICE.

WANTED—SINGLE MAN WHO THOROUGHLY understands pear trees for permanent work in tenant orchard. Address R, box 287, TIMES OFFICE.

WANTED—BOY TO LEARN THE AUTOMOBILE electrical trade, small wages to start. MILLER ELECTRICAL CO., 2210 S. Main st.

WANTED—
Barber at 309 E. 7TH ST. Splendid proposition.

WANTED — AN EXPERIENCE, HOTEL CLERK, must be sober and under loyal experience. Apply at HOTEL NORTHERN, 2nd and Hill.

WANTED—A FIRST-CLASS RABBER. $15 GUARantee. A. C. OLIVER, 352 Broadway, Glendale. Phone Glendale 440-J.

WANTED—EXPERIENCED BOOK-KEEPER, $75 to start. PACIFIC SERVICE CO., 531 Mason Bldg.

WANTED—2 MEN, BETWEEN AGES OF 24 AND 35, as solicitors, guaranteed salary and commission. THE DIAMOND LAUNDRY CO., 241 E. 5th.

WANTED—RAILROAD CARPENTER, $3; CARpenter's helpers, $2.50; free fare; Blacksmith helper, $2.50. Call 154 E. 2ND ST.

WANTED—AUTOMOBILE MECHANIC WITH EXperience on Packard cars. EARLE C. ANTHONY, INC., 1000 S. Hope. Ask for Chief Service.

WANTED—MAN TO RUN WRINGERS. APPLY AT once. PEERLESS LAUNDRY CO., corner Main and Ramona.

WANTED—EXPERIENCED MACHINE PRESSER for men's garments. BERLIN DYE WORKS, 814 E. Washington st.

WANTED—
Space is not given under this heading to advertisements soliciting business patronage.

WANTED—BARTENDER, RESORT HOTEL; CAFE chef, $ extra; cooks, fry cook, $75; vegetable cook, $14 per week; 2 waitresses; 4 bus boys; all kinds of kitchen men; all round cook; elevator and night boy, $9; bakers, waiter, night porter and clerk.
TOURIST EMPLOYMENT AGENCY,
145 S. Spring st. Room 212.

WANTED—TUCKER'S HOTEL-RESTAURANT EMployment Agency, 211½ W. 2nd st. Cooks, all kinds, city, laundry helpers, waiters, $12; housemen and wives, $50 to $60 and apartments; cook and wife, comfort, $90, fare paid; time and supply boys, $9; saloon porters, $417.50. start; housemen, pot, glass, dish washers, $9 to $11, week days. Call TUCKER'S.

WANTED—
First-class experienced young man stenographer, under 30. Salary $75.
EDUCATIONAL EXPERT COMPANY (agency.)
704-705 Hass Bldg.

WANTED—WASH GOODS SALESMAN, 25 TO 35 years, store in Nevada, $85; young stenographer, lawyer's office, chance to study law, $8-$10; locator stenographer, manufacturing concern, good chance, $40-$45. Apply PACIFIC AUDIT & SYSTEM CO. agency, 418 Pay Bldg., 3rd and Hill sts.

WANTED—HEAD HOUSEMAN, EXPERIENCED in directing small force of men, must know what good house cleaning is and how to polish and clean hardwood floors, parquetry, tiling, in large hospital, state age, experience and references, salary, $75 and board. Address O. box 50, TIMES OFFICE.

WANTED—MEN FOR FIELD ARTILLERY, PRIvates serving men, for active service at once. Battery A, National Guard of California, United States service. Applications for enlistment received at 700 STORY BLDG., or Battery A, Armory, Exposition Park. Recruiting offices open at 8 a.m.

WANTED—
Experienced, first-class single young man biller for A1 mercantile company in Arizona. Remington machine with Wahl attachment. Salary $60-$100.
EDUCATIONAL EXPERT COMPANY, (agency,)
704-705 Hass Bldg.

WANTED—BRIGHT, INTELLIGENT YOUNG MEN for Co. B, National Guard, for service in Mexico. This is a new company, with the appointment of non-commissioned officers yet unmade. Splendid opportunity for merit. Apply at once to CAPT. TRACY, Co. B, Armory, Exposition Park.

WANTED—SHOEMAKER.
ONE WHO UNDERSTANDS FINE REPAIRING AND ALTERATIONS, CAPABLE OF TAKING CHARGE for COMPLETE SHOP. APPLY TO A. E. JOHNSON, 452 BROADWAY.

WANTED—YOUNG MAN TO HELP IN AUTO paint shop, one with experience preferred. Apply ready to work. ACME AUTO PAINT SHOP, 1251 Trenton st.

WANTED—TO HAVE FRIENDS WHO NEED ACcident, health and life insurance. Co-operate with me and receive part proceeds. Address O. box 218, TIMES OFFICE.

WANTED—MIDDLE-AGED MAN TO WORK ON mountain ranch, good home for right party, $10 month, board and room. Call at 1656 W. WASHINGTON ST., between 10 and 12.

WANTED—THOROUGHLY EXPERIENCED TOOL AND DIE MAKER. BOTTOMIT ELECTRIC HEATING CO., ONTARIO, CALIF.

WANTED—16-YEAR-OLD BOY, WITH WHEEL, good wages. Apply immediately, ALVARADO PHARMACY, 6th and Alvarado.

WANTED—EXPERIENCED PICTURE FRAME joiner. Steady work. THE M'CLELLAND MFG. CO., 19th and Santa Fe ave.

WANTED—STRONG BOY WITH WHEEL TO DEliver groceries. Apply with references early. 931 E. 7TH ST.

WANTED—TWO MEN TO CALL ON MERCHANTS and professional men; nothing to sell. Call 206 BLACK BLDG., between 1 and 2:30 p.m.

WANTED—LEAGUE ATH.; AUTO REPAIRING, Y.M.C.A. AUTO SCHOOL (See Instruction Course Adv.)

WANTED—2 FIRST-CLASS AUTOMOBILE REPAIR men. W. J. BURT MOTOR CAR CO., Pico and Hope.

WANTED—BOY ABOUT 16 YEARS OLD, WITH bicycle. Apply CALNEVAR SHIRT CO., 753 S. Los Angeles.

WANTED—SEVERAL BICYCLE MESSENGERS, over 16 years old and one 20 years old, with motorcycle. Apply 700 STORY BLDG.

WANTED—YOUNG MAN LIGHT FACTORY WORK. SUNSET SPECIALTY CO., 1425 San Pedro st., city.

WANTED — CAPABLE, ENERGETIC YOUNG man for retail milk route. Must have good references and security. Box 212, STATION C.

WANTED—TINEY BUSS DRIVER AT ONCE AT 419 ALPINE.

WANTED—BOYS OR YOUNG MEN HANDY WITH tools. 333 NEW HIGH ST.

WANTED—MAN TO RUN BAND RE-SAW IN BOX factory. 261 N. AVE. 18.

WANTED—Help, Male and Female. (Investment Required.)

WANTED—AN INTELLIGENT PERSON, EITHER sex, of good education and business ability, must be able to handle correspondence and write a good letter; splendid opportunity for one; a small but profitable mail-order business in your own home or office, good for $100 a week when established; $250 cash required to carry stock, printings, or as a side link at first. Grows rapidly. Send for particulars, HEACOCK CO., 803 Heacock Building, Jackson.

WANTED—HANDY MAN WHO CAN INVEST $250 with services to work in and help run old established factory business. $100 a month to steady man. No previous experience necessary. Investment fully secured. For particulars call 229 W. 1st, ANGELUS PL.

WANTED—CAPABLE, TRUSTWORTHY PARTY with ADVERTISING experience, as assistant to publication manager; must furnish $1,000 and invest $2000 in the business. Address P.O. BOX 51, Venice, California. Inclose references first letter for personal interview.

WANTED — HANDY MAN TO WORK IN AND help manage established business, pays $20 weekly, $150 required. Investigation necessary. Call room 313, FAY BLDG., Third and Hill.

WANTED—Help, Female.

Space is not given under this heading to advertisements soliciting business patronage.

WANTED—CAN GIVE YOUNG LADY OR GENtleman position in business department; must be quick and up-to-date office and expert stenographer and typewriting for service; references given our office. For interview call MAIN 2811 or F2934.

WANTED — COMPETENT, SETTLED WHITE woman for housework; must be good cook and not afraid of work; small family and no children; must have references; permanent place for right party. 1001 W. 24TH ST., WALSH, 329 Prospect ave., Monrovia. Phone Main 401.

WANTED—INTELLIGENT LADIES TO WORK from their homes; Pacific Coast States, Texas and Arizona, representing the Nu Bone Corset Co., the corset with the guaranteed flexible stay. Write for particulars. NU BONE CORSET CO., 222 W. Ninth st.

WANTED—
Neat appearing young lady stenographer and general office assistant for A1 company. Salary $40. Good advancement.
EDUCATIONAL EXPERT COMPANY, (agency,)
704-705 Hass Bldg.

WANTED—WOMAN TO COOK AND KEEP HOUSE for man, wife and one daughter, no laundry. Must be good cook, clean and appreciative. Good home. Address 711 S. MAIN, room W. 7th street car.

WANTED — HOUSEKEEPER WITH HOSPITAL experience, a strong healthy graduate nurse, about 40 years old, to assist in care of dentians. Address O, box 68, TIMES OFFICE.

WANTED — STENOGRAPHER, CITY CLERK, county, $90 to $90. Examinations June 28, July 1. See MODERN BUSINESS COLLEGE adv., Instruction Course.

WANTED—WOMAN MIDDLE AGED, CHAMBERwork, 3 hours daily. Room and board and very small wages. Inquire 370T PASADENA AVE., from 2 to 4 p.m. Take South Pasadena car.

WANTED—COMPETENT GIRL FOR GENERAL housework, good wages, references required. MRS. M. E. FUNK, 5720 Carlton Way, Hollywood. 509447.

WANTED—EXPERIENCED POWER MACHINE operator, apply room 1, PACIFIC PENNANT & NOVELTY CO., 244 New High st., back of Courthouse.

WANTED — MIDDLE-AGED WOMAN UNDERstanding first-class family cooking. Call mornings, before 10. 3106 S. FIGUEROA.

WANTED—GIRL FOR GENERAL HOUSEWORK, good plain cook. Address A, box 390, TIMES BRANCH OFFICE.

WANTED—EXPERIENCED HAIR DYER, FLORmercantile Place, corner Broadway, Students wanted.

WANTED—2 SERVING GIRLS, FLOOR GIRL, kitchen helper. 127 SUMILLER BLDG., 430 Broadway.

WANTED — COMPETENT HOUSEMAID, GOOD cook, $40; small family; no washing. 452½ So. Broadway. Room 18.

WANTED — EXPERIENCED OPERATORS ON shirts. Apply CALNEVAR SHIRT CO., 753 S. Los Angeles st.

WANTED—AN EXPERIENCED BOOT IRONER. Apply LOS ANGELES LAUNDRY CO., 915 Yale street.

WANTED—GIRL, 15 TO 20 YEARS TO ASSIST housework; good home; $15. West 10000, 75017, 3825 WEST ADAMS ST.

WANTED—YOUNG WOMAN FOR COOK AND general housework; no laundry. Must be competent. PHONE 74707.

WANTED—LUNCH WAITRESS, 20 cents and two meals. 1823 S. SAN PEDRO ST.

WANTED—GIRL TO WORK ON SWITCHBOARD for nice room, evenings; experience not necessary. 947 W. SIXTH.

WANTED—COMPETENT CHILD'S NURSE, MUST have references. PHONE 74797.

WANTED—FIRST-CLASS BUTTONHOLE MAKER on men's coats. ADRAINS, 53 Pine st., Long Beach.

WANTED—BASTER ON MEN'S VESTS. STEADY job to right party. 613 SOUTH SPRING. Fifth floor.

WANTED—FIRST-CLASS LADY PRESSER, MUST be able to do fancy work. Apply before 9 a.m. 2160 WEST WASHINGTON.

WANTED—COLORED OR SPANISH GIRL ABOUT 16, to assist in home; a good home and small wages. Phone East 52252, or call 4400 NORTH GRIFFIN.

WANTED—MAID FOR GENERAL HOUSEWORK. two adults and two children; no laundry or heavy cleaning. PHONE 56473.

WANTED—WAITRESS, $7 PER WEEK, NO SUNday work. 151 E. MAIN ST.

WANTED—TWO FIRST EXPERIENCED WAITRESSES, out of city, fare $10.20, wages $25 and board, must make good appearance. DESMOND PARK SERVICE CO. 625 S. Spring.

WANTED—TEACHER, SPANISH AND FRENCH. California certificate. PACIFIC TEACHERS' AGENCY, 531 Mason Bldg.

WANTED—Help, Female.

NOTICE.

Space is not given under this heading to advertisements soliciting business patronage.

The Times uses every reasonable precaution to exclude false and fraudulent advertising from its columns. To this end, advertising patrons, as well as those who answer Times advertisements, are requested to report the receipt of improper communications to The Times Legal Department.

WANTED—COOK, MOUNTAIN RESORT, $40-$45; second maid, Pasadena, $40, for 6 weeks; upstairs waitress, see city, $30; second maid, city, $30; parlormaid and waitress, city, $35; second butler, prefer French, $45; cook, 4 adults, $40; proof beachmaster; housegirl, good cook, 2 adults, city, $40; another, 2 adults, $35; Scandinavian housegirl, 3 adults, no laundry, $35; housegirl, Hollywood, $40-$45; housegirl, 3 adults, Pasadena, $40; cook and downstairs, no serving, Hollywood, $40; competent colored cook, no first work, $40; good housework places, city and suburbs, $15 to $40; waitresses, city, $6 to $8; cook, small delicacy, one good one, $35 to $40; $8 week.
MRS. PATTEN'S EMPLOYMENT OFFICE.
219 South Broadway.

WANTED—
Dictaphone operator, $55, advancement.
Stenographer and Private Secretary. Real Estate superintendent, $115.
Book-keeper. Five insurance experience, $75.
Clerk for notice one able to take some shorthand, $15.
Stenographer. Good personality. $13, advancement.
Glove Saleslady. Under 25 years old. Large Mercantile Department Store. Gentile. Employer here. $55.
Apply the PACIFIC AUDIT & SYSTEM CO., 418 Pay Bldg., 3rd and Hill sts.

WANTED—
HAWLEY EMPLOYMENT COMPANY,
Elizabeth Kelliher, Mgr.,
254 So. Broadway.
Family cook, German preferred, $50; butler, country, $50; second butler, country, $40; ranch cook, six to eight men, $35; cafe waitresses, $5; lunch waitresses, cafe, $4; a-la-carte waitress, city, $25 and found; practical nurse, institution, $30 and found; cooking and downstairs work, $40; general maid, beach, two adults, no laundry, $25; general housemaids, city and country, $25 to $40.

WANTED— YOUNG WOMEN desiring PERMANENT POSITIONS
TELEPHONE OPERATORS
EXCEPTIONAL OPPORTUNITIES FOR ADVANCEMENT.
THE PACIFIC
TELEPHONE AND TELEGRAPH COMPANY.
1520 South Hope street.

WANTED—TUCKER'S EMPLOYMENT AGENCY, 211½ W. 2nd. Camp cook and helper, $60, 61; janitor and maid, city and apartment; ranch cook and helper, $60; 4 cafe waitresses, $5 week; cafeteria help, $7 week; salad maker, $8; chef, $100; 2 helpers, $60; 2 hotel waitresses, beach, $25; cafe waitress, beach, $8

Classified Liners.

TO LET—
Apartments Furnished.

TO LET—
SEMINOLE APARTMENT HOTEL.
Home 60222. 620 S. Flower st. Main 6281.
Five Minutes' Walk From Broadway.
The finest furnished and best located high-class apartment hotel in Los Angeles.
200 magnificent outside rooms, lobby 100x100 feet, opening into a tropical palm court, well appointed ball, billiard and pool rooms, select social surroundings, dancing, music and card parties every evening. Our apartments are very large, spotlessly clean and completely furnished for housekeeping. Table linen, silver and china the very best. (Service unsurpassed.) Night and day phone service.
Single rooms, with bath, $1 per day.
Single apartments comprise one large living-room, large bath and kitchen, complete for housekeeping, $35 to $50.
Double apartments—Very large, spacious and well furnished, $60 to $75.
These prices include gas, light, phone service, heat, laundry and apartment cleaned weekly.
PAUL STRAIN, Manager.

TO LET—
SUMMER RATES.
FIRST-CLASS APARTMENT-HOUSES OF L. A. WITHIN WALKING DISTANCE.
VACANCIES TODAY ARE:
HELVETIA, F5524, 212 N. Fremont st. Children's playground, apartments, $12 up.
DEW DROP, F4574, 124 N. Boylston st. Roof garden, private baths, disappearing beds, $18.
FLORENTINE, F1500, 1020 Colton st., kitchen, bedroom, living-room, $10 up.
NEW YORK, F3282, 1013 E. 8th st. Bedroom, living-room, kitchen, $9 up.
O'NEILL, 60500, Main 3850, 250 S. Figueroa st. Single and double apartments, $22.50 to $45.
ROOSEVELT, A3404, 334 S. Figueroa st. Living-room, bedroom, kitchen, $10 up.
TAFT, A5041, 332 S. Figueroa st. Living-room, kitchen, 10 minutes' walk, $10 up.
PORTLAND, F7850, 911 Diamond st. Playgrounds for children, walking distance, $10 up.
RAMONA, F4123, 218 N. Fremont st. Living-room, bedroom, kitchen, $10 up.

TO LET—CLARON DEL APARTMENTS.
1130 SOUTH HOPE STREET.
NEW HOUSE.
VERY LOW SUMMER RATES.
BEST LOCATION IN CITY. EVERY APARTMENT LARGE, AIRY AND LIGHT. MODERN IN EVERY RESPECT. LARGE FRONT PORCH. BROADWAY 306. F7649.

TO LET— HERMAN APTS.,
250 S. Flower st.
Under management of owner. No hills to climb. No car fare. Five minutes to Broadway. Modern improvements. Single and double apartments, all outside kitchens. Baths and kitchens white enameled. Our specialty, kept-clean house and plenty of hot water. Prices lowest in city. Only nice people solicited.

TO LET— THEY'RE HERE. SUMMER RATES. We know every vacancy in town. We give rates, size, complete details of apartment-house and apartment and take you out by auto and show it to you. Absolutely free. No wild-goose chases. 1100 apartment-houses to choose from. Let us show you where to get the most for your money. That's our business.
APARTMENT ACCOMMODATION CO.,
Black Bldg., 4th and Hill Sts.

TO LET— THEY'RE HERE. SUMMER RATES. We know every vacancy in town. We give rates, size, complete details of apartment-house and apartment and take you out by auto and show it to you. Absolutely free. No wild-goose chases. 1100 apartment-houses to choose from. Let us show you where to get the most for your money. That's our business.
APARTMENT ACCOMMODATION CO.,
Black Bldg., 4th and Hill Sts.

TO LET—PELTON APARTMENTS, 582 S. Fremont ave., summer rates, largest living-rooms and kitchens in city; everything first class; private dressing-rooms, direct phone, so much better than switchboard service; everything furnished except gas, linen furnished twice a week; weekly cleaning, hotel service, 5 minutes' walk from Broadway, one block west Figueroa. BROADWAY 4500, A3994.

TO LET—WAVERLY APARTMENTS, 1324 BONNIE BRAE. 55704. Sleeping porches, private bath, private phones, modern, vacuum cleaned, bright, cozy, close in. Pico car, $16 up.

TO LET—LOUVRE APARTMENTS, 605 E. Washington. Modern. Reasonable rates. Garage. SOUTH 1294. 24742.

TO LET—VILLA APARTMENTS, 710 CALIFORNIA st., elegant two and three-room suites, private baths, $12 to $20.

TO LET—ST. REGIS, 237 S. FLOWER. NEAR business district, attractive building, clean, quiet. $14-$16.

TO LET—WENDELL APARTMENTS, $12; THREE cheery, sunny rooms; private bath, extra good bed. 262 WEST 27TH STREET. South 3277-J.

TO LET—GLADSTONE APARTMENTS, 500 E. Pico. Showers and tub bath. $3, $3.50 week.

TO LET—$4 WEEK, LARGE SUNNY APARTments, private baths. 1526 SO. HOPE ST.

TO LET—FRANKLIN APARTMENTS, 263 WEST 16th. Cozy 2 and 3 rooms, $12 up.

TO LET—
Apartments Unfurnished.

TO LET — JUST OPENED, BEAUTIFUL NEW brick building; classy 4-room unfurnished apartments, mahogany finish, hardwood floors, built-in beds, buffet, bookcase, writing desk, bath; ideal location; janitor service; reasonable. 1540 S. HOOVER. 25382.

HOTELS, ROOMING HOUSES—
Lodging, Day or Week.

TO LET—HOTEL FLOWER, EVERYTHING NEW, hot and cold water in every room. 566 S. FLOWER ST. 50c per night up, by week, $3 and up.

TO LET—
Rooms and Board.

TO LET—REFINED WIDOW, GRADUATE nurse, in beautiful suburban home, mountain scenery, 5c car fare, will give room and board to gentleman, invalid, or man and wife; home privileges, $6 week. Phone GARVANZA 1501.

TO LET—BOARD AND CARE FOR INVALID, convalescent or elderly person; strict attention paid to the laws of hygiene and proper diet. Highest references. Terms reasonable. 740 SOUTH WESTLAKE AVE. Phone 51279.

TO LET—IN THE WESTLAKE DISTRICT, 952 LAKE STREET. In elegantly-furnished home, attractively furnished, large, airy, sunny rooms; good opportunity to learn the Spanish language; garage.

TO LET—LARGE, HANDSOMELY FURNISHED second-story front and single rooms, private bath, twin beds. Modern. High class. Excellent board. 1206 INGRAHAM.

TO LET — ROOM AND BOARD TO LIMITED number of guests; surrounding unexcelled; excellent table. Take West Sixth st. car to 500 SOUTH ARDMORE AVE.

TO LET—2 LARGE, AIRY ROOMS WITH RUNning water for one or two persons; sleeping porch, garage, excellent table. 945 S. BONNIE BRAE. 556870.

TO LET—TO TWO REFINED YOUNG LADIES, room, good board, laundry and sewing, $5 per week. 78720.

TO LET—PLEASANT ROOM WITH BOARD, home cooking, Westlake, $20 per month. PHONE 52591.

TO LET—IDEALLY LOCATED BUSINESS WOMan's boarding-home. Reasonable rates, modern. 514 SOUTH GRAND.

TO LET—SINGLE AND DOUBLE ROOMS, EXcellent table, handsome private home. 1204 ORANGE ST.

TO LET—HOTEL ARISTON, 1944 S. FIGUEROA, beautiful rooms, excellent meals. PHONE 21764.

TO LET—
Rooms and Board for Children.

TO LET—DAY AND BOARDING SCHOOL, OUTdoor study, kindergarten, grades, high school, music, languages. Summer season at beach. WILSHIRE 4095.

TO LET—BEST CARE IN CITY FOR INFANT or older child; private home; references. PHONE 28605.

TO LET—BEST CARE GIVEN DEFECTIVE CHILdren in private home, trained services. Address R, box 227, TIMES OFFICE.

TO LET—
Unfurnished Houses.

TO LET — MY HOME, 7-ROOM BUNGALOW, large living-room and sunroom, handsomely paneled in redwood, other rooms ivory enamel finish; furnace, garage. Lease only. References required. 122 N. VENDOME ST. 556584.

TO LET—SIX-ROOM COTTAGE AT 1104 SOUTH Grand ave., next house from corner of 11th. Suitable for dressmaker or light business. Rent $30, water furnished. Apply Owner, 401 EQUITABLE BANK BLDG., First and Spring st. F5479.

TO LET—1907 ORANGE ST., 8 ROOMS, GARAGE, furnace, rent $40. 814 Crocker st., flat, 6 rooms, rent $17. 525 Nova place, 7 rooms, rent $14. MAIN 3382. A3821.

TO LET — MODERN 8-ROOM HOUSE, OAK floors, garage, furnace, $35 per month. 1515 SIXTH AVE. Phone 72814. Also one 9-room house, $50 per month.

TO LET—12-ROOM HOUSE, GOOD LOCATION, near 2 car lines, near Washington and Figueroa, can be arranged in 2 apartments. Rent very reasonable. PHONE 70773.

TO LET—WHY PAY CAR FARE? 9-ROOM UNfurnished house, hardwood floors, large bedrooms, all conveniences. Door open. Low rent. 1214 W. 6TH ST. M. E. Hillis, Times.

TO LET—COTTAGE, 5 ROOMS, NEWLY PAINTED and decorated, 1230 W. 30TH ST. Owner at house from 2 to 5 p.m. Phone F5077.

TO LET—SWELL 7-ROOM BUNGALOW, BUILT-in features, close in, worth $45; price $35. Phone 33091. 1704½ N. TOLUCA ST.

TO LET — NEAT 3-ROOM BUNGALOW, 338 N. Fremont ave., only $10 month. Apply 900 TEMPLE ST.

TO LET—NEAT, MODERN 5-ROOM BUNGALOW, only $15 month, will build garage for $2 month extra. Apply JACK POND, 5001 York blvd.

TO LET—FINE NEW DOUBLE BUNGALOW, Angeleno Mesa. Near car barns on 5th ave. Rent very reasonable. Call MAIN 4061; F6218.

TO LET — UP-TO-DATE FIVE-ROOM BUNGAlow, $22.50, southwest. PHONE 31001.

TO LET—UNFURNISHED, 4-ROOM MODERN cottage, 289 E. 35TH ST. Call South 2293.

TO LET—UNFURNISHED 6 ROOM COTTAGE, close in, near 7th and Figueroa sts. 952 INGRAHAM PLACE.

TO LET—$15, 6-ROOM MODERN BUNGALOW, garage, 6610 S. FIGUEROA ST., water paid, fine exquisite street in grocery store.

TO LET—NEW DOUBLE BUNGALOW, BETWEEN Normal and new Normal, Heliotrope car to Kenwood. 425 N. KENMORE. 508093.

TO LET—BARGAIN, 4 ROOM COTTAGE, RENT $16, water paid. 1661 WINFIELD ST.

TO LET—
Unfurnished Houses.

TO LET—WE ARE JUST FINISHING TEN BEAUtiful 6-room bungalows on 59th st., between Raymond and Normandie aves.; hardwood floors, built-in effects; some have garages; rent $18 month; water free; those with garages, $20 month. Make your selection. Grammar school within two blocks. Apply CHAS. TIFAL, 1257 W. 59th st., or Matthews & Matthews, 426 Washington Bldg. Main 3385.

TO LET—5-ROOM SWISS CHALET WITH SLEEPing porch and cemented basement, on sloping hillside lot, 115 feet frontage, with terrace, rock walled walks, many oak and other trees; near Avenue 61 and Pasadena ave., $20 month; without garage, or $22.50 with. Apply SHEPERD & CO., 6109 Pasadena ave., or Matthews an Matthews, 426 Washington Bldg.

TO LET—5-ROOM WILSHIRE BUNGALOW, OAK floors, fire place, just refinished, terraced lot and beautiful flowers. $30 per month. Can sell this place for $150 down, balance $35 per month. This is underpriced $500.
L. R. CALDWELL—GUY M. BUSH CO.,
Bdwy. 24. 501 Story Bldg. 60665.

TO LET—DANDY MODERN 6-ROOM BUNGALOW; LOCATED IN ONE OF THE PRETTIEST SECTIONS IN THE CITY; LARGE LOT; GOOD NEIGHBORHOOD; EXCELLENT CAR SERVICE; RENT ONLY $15. TAKE WEST ADAMS CAR TO 23RD AVE. (AGENT ON CORNER.) OR CALL 75217.

TO LET—NEW AND COMFORTABLE THREE-room bungalow in court at 1327 South Olive street, half a block south of Pico and within walking distance of business center. Rent $16, water paid. Apply Owner, 401 EQUITABLE BANK BLDG., First and Spring st. F5479 or Broadway 1885, on premises.

TO LET—GOOD 7-ROOM HOUSE, IN FINE CONdition, No. 321 Branch street, near York blvd., only $16 per month, water extra. Apply SHEPHERD & CO., corner York boulevard and Pasadena ave.

TO LET— BEAUTIFULLY FINISHED BUNGAlows, five and six rooms; high, rolling ground, parked walks, plants, lawn, flowers, city water, gas, electricity; garage; 5-cent fare; mountain air. 64136, BROADWAY 1941.

TO LET—$16, WATER PAID, COTTAGE AT 278 E. 42nd st. Phone VERMONT 476. Inquire next door.

TO LET—IN EAST HOLLYWOOD, 5-ROOM COTtage, $20. 1417 NORTH KENMORE.

TO LET — MODERN BUNGALOW, CLOSE IN. 1437 WRIGHT ST.

TO LET—UNFURNISHED HOUSE, 2-STORY, 7 rooms. 1717 WALL ST. $27.50. Water paid.

TO LET — UNFURNISHED MODERN 6-ROOM bungalow, in southwest. PHONE A4387.

TO LET—6-ROOM COTTAGE, 329 W. 31ST ST., near Grand ave.

TO LET—
Furnished Houses.

TO LET—
FREE RENTAL INFORMATION.
Save yourselves Time, Worry and Expense.
See us in the morning and be
Settled in your new home by night.
WE HAVE A LARGE LIST OF
Houses, Bungalows, Flats, Apartments,
Furnished and Unfurnished,
In Wilshire, Westlake, Hollywood, Southwest.
HARRY GROSSMAN,
209 HAAS BLDG., 7th and Broadway.
Phones Home F4374; Main 1365.

TO LET—BEAUTIFULLY FURNISHED HOUSE IN Hollywood to responsible people, $100 a month for 3 months or $85 a month for 6 months, payable in advance. 7 rooms, 3 bedrooms, breakfast-room, bath and garage, all in mahogany furniture, piano and Victrola with 70 choice records, 75 oil paintings and water colors, oriental rugs, beautiful linen and bedding, 3 sets of china, exquisite cut glass and silver, hot water heater, gas log, 2 gas furnaces. Open for inspection from 10 to 5 p.m. 1582 DETROIT ST. First street west of La Brea, between Hollywood and Sunset blvd. Usual commission to real estate agents. HOLLYWOOD 1730.

TO LET—
HOUSES—FLATS—BUNGALOWS,
FURNISHED AND UNFURNISHED.
EVERY ONE WORTH LOOKING AT.
FREE RENTAL BULLETIN,
MAP OF CITY—INFORMATION.
WRIGHT-CALLENDER-ANDREWS CO.,
403 S. HILL. GROUND FLOOR. 403 S. HILL.
WRIGHT & CALLENDER BLDG.

TO LET—OR LEASE—6-ROOM MODERN BUNgalow, furnished, living-room, dining-room, kitchen; 3 bedrooms, bath, toilet, wash tray, automatic heater; garage, shade trees, high and sightly, $25; water paid. 529 W. COLORADO BLVD., Eagle Rock City, Cal. 2 blocks from car line.

TO LET — BEAUTIFUL FURNISHED 8-ROOM house, 4 bedrooms, player piano, furnace, garage, exclusive neighborhood, high ground. Must be seen to be appreciated. 1254 MANHATTAN PLACE. Rent reasonable. Phone mornings, West 2246.

TO LET—BUNGALOW AND APARTMENT HUNTing "made easy." Automobile, 50 cents hourly. Use our list, or driver's personally inspected list. Over 300 desirable places. We show "immediately," just what you want. TELEPHONE 67047.

TO LET—CRACKERJACK, CLOSE IN FURNISHED bungalows, disappearing beds, lawns, flowers, 127 W. 27th st., 412 E. 29th st., $14 to $17. Dandy apartment, private bath, telephone. 243 E. 30th st., $10. PHONE 20474.

TO LET—LADY ALONE, WILL GIVE ENTIRE use of 7-room 2-story house, completely and beautifully furnished to a nice family for $15 a month. With the privilege of keeping one room. This is a snap. Answer quick. 73939.

TO LET — COMPLETELY FURNISHED 9-ROOM house, 6 bedrooms, 2 sleeping porches and garage, suitable for rooming-house; Westlake district; rent $40 if taken before July 1. PHONE 51753.

TO LET—FURNISHED IN FASHIONABLE WESTlake district, seven rooms and bath, extremely clean and neat. A cool summer home with lots of shade and flowers. Call week days. 1017 LAKE STREET.

TO LET—A LOVELY HOME, COMPLETELY FURnished, in the beautiful Westlake district. Phone 53136 or call at 619 CARONDELET ST. No agents need apply.

TO LET—5-ROOM FURNISHED COTTAGE, 2 large bedrooms, large yard, all fenced, water paid, $14 month. Address R, box 230, TIMES OFFICE.

TO LET—PART OF ELEGANTLY FURNISHED home, modern, convenient, close in, piano, garage, flowers, very reasonable to small family. PHONE 54444.

TO LET—FURNISHED, BEAUTIFUL MODERN 8-room house, furnace, garage, large yard, car line, 20 minutes, two adults, references. Owner prefers reserve 2 rooms. 59845.

TO LET—OR SALE—BEAUTIFUL MODERN 7-room bungalow. Completely furnished. See owner, 1342 W. 40TH PLACE.

TO LET—4-ROOM, COZY, FURNISHED BUNGAlow, screen porch, $20. 410 W. 37TH PLACE.

TO LET—BUNGALOWS IN KRELL BUNGALOW Court, furnished, $20. 1220 BANK ST., South Pasadena.

TO LET—IN BEVERLY HILLS, 8-ROOM ENGLISH cottage, near hotel, beautifully and completely furnished; six months or longer. For particulars call mornings 569188 or HOLLYWOOD 1011.

TO LET—FURNISHED TWO NICE CLEAN LITtle cottages, $12 to $15 month, corner Juanita and Oakwood. Take Heliotrope car to Temple walk two blocks north, one block east.

TO LET—WELL FURNISHED 5-ROOM NEW bungalow, lawn, flowers, garden in, chicken yard, garage. 339 W. 79TH ST. Vermont 1541.

TO LET—NEWLY FURNISHED 3-ROOM BUNgalow. 974 W. 42ND ST. Rent $17. Phone MAIN 5306. A6583.

TO LET—AT REDONDO, FURNISHED 6-ROOM cottage, 3 bedrooms, $20 per month. PHONE Vermont 2619.

TO LET — 3-ROOM BUNGALOW, NICELY FURnished, disappearing beds. Other built-in features. Adults call 210 E. 28TH ST.

TO LET—NEATLY FURNISHED 6-ROOM COTtage, 3 beds, good neighborhood. W. Moneta, 132 47TH PLACE. Owner, 542 Wall.

TO LET—$30, FURNISHED, ELEGANT 7-ROOM bungalow, southwest, near stores, cars, etc. 964 W. 43RD ST. Vermont 3488.

TO LET — FURNISHED BUNGALOW, MODERN, nice lawn, porch. 192 E. 50TH ST. Owner at 4408 Moneta ave.

TO LET—COMPLETELY FURNISHED, MODERN, 7-room bungalow, Wilshire District, $45. 56023, mornings.

TO LET—COMPLETELY FURNISHED 6-ROOM bungalow, $27.50, one 3-room bungalow, $12.50. 903 W. 52ND ST.

TO LET—A FURNISHED BUNGALOW FOR JULY and August, 5 rooms and bath. 4050 WALTON AVE. Home Phone 26174.

TO LET—5-ROOM FURNISHED BUNGALOW, PIano, garage, $21. 413 W. 21ST ST.

TO LET—BEAUTIFULLY FURNISHED 6-ROOM bungalow with garage. 1111 WEST 48TH ST.

TO LET—$18, FURNISHED 5-ROOM COTTAGE, 3 beds; walking distance. 1310 W. FIRST.

TO LET—COMFORTABLE HOME OF SIX ROOMS, completely furnished. 716 WEST 17TH ST.

TO LET OR LEASE—
Stores and Offices.

TO LET—NEW STOREROOMS, JUST COMPLETED. Choice location for butcher, baker, delicatessen, dry goods, notion shop, etc. Close in on W. 11th st. Low rent, long lease. Call owner, A. T. JERGINS & CO., 400 H. W. Hellman Bldg. Main 494. A1841.

TO LET—BEAUTIFUL (SPRING ST.) CORNER suite of four offices, mahogany furniture, and completely equipped with adding machine, typewriters, phones, etc., for rent cheap to satisfactory tenant. See INGLE, 815 Marsh-Strong Bldg.

TO LET—OR LEASE, UPSTAIRS OF BLOCK LOcated on Fifth street, from front to Beacon sts. Suitable for rooming-house or office. Rent reasonable. Inquire WILKIN'S BAR, Fifth and Front, between 9 and 12 a.m.

TO LET — EXCELLENT LOCATION FOR VULcanizing plant. Requires first-class mechanic and small investment. CALL 53401 for particulars.

TO LET—A BEAUTIFULLY FURNISHED PRIvate office, including both phone and stenographer; centrally located; very reasonable. 1005 CITIZENS' NATIONAL BANK BLDG.

TO LET—NEW STOREROOM, BRICK BUILDING, next to corner W. 7th st. and Bonnie Brae. Very moderate rent to right party. C. E. MOONEY. Phones: F7540, Main 480.

TO LET—ONE OR MORE BEAUTIFUL OUTSIDE LARGE UNFURNISHED OFFICES. SINGLE OR EN SUITE, RENT $25 PER MONTH. MR. COOPER. 200 MARSH-STRONG BLDG.

TO LET — 3 MONTHS' RENT FREE, CHEAP after, new store, in fine location. Phone WEST 1850.

TO LET—FINE LOCATION, FOR GROCERY, ON Sunset Blvd. Shelving all in. Come and see OWNER. 4003 Sunset Blvd. Wilshire 4520.

TO LET—FINE STORES, PICO, CORNER FLOWer. See MARSHUTZ, owner, 227 W. Seventh st., or agents. Phones: F3732—Main 3732.

TO LET—HALF OF STORE, FULLY EQUIPPED, suitable for delicatessen and light groceries. 812 W. EIGHTH ST.

TO LET—DESK AND TELEPHONE SERVICE IN well furnished office. Not crowded. 222 UNION OIL BLDG.

TO LET OR LEASE—
Stores and Offices.

TO LET—WANTED, A MEAT MARKET IN OUR new store. 1546 W. JEFFERSON ST.

TO LET—PART OF SUITE, 320-21 STORY BLDG. Stenographer, both phones, reasonable rent.

TO LET OR LEASE—
Industrial and Business Sites.

TO LET—NEW BRICK BUILDING, 739 WALL, 44x125, large double storeroom, mezzanine and loft; will subdivide. Don't fail to inspect best lighted building in city. Owner on premises. A5562.

TO LET—
Beach Property.

TO LET—1, 2, 3 AND 4-ROOM Cottages, newly papered and painted. Best of the kind on the beach. VAN KLEEK APARTMENTS. 1323 Ocean Front Promenade. (Foot of Santa Monica blvd.) Santa Monica.

TO LET—¾ ACRE, 5-ROOM HOUSE, PARTLY furnished, fruit, flowers, chicken corrals, crop of corn and melons included, $12.50 month, 14 blocks from ocean, Santa Monica. OWNER, Box 106, Ocean Park.

TO LET—4-ROOM COTTAGE AT HERMOSA Beach, all furnished, cheap rent. Address R, box 231, TIMES OFFICE.

TO LET—UNFURNISHED HOUSE, 4 BEDROOMS upstairs, nicely located. 160 WADSWORTH, Ocean Park. F4182, Main 72.

TO LET—HERMOSA BEACH, NEW 7-ROOM COTtage, completely furnished, every modern convenience. Hermosa ave., corner 4th.

TO LET—LONG BEACH TENT CITY, OCEAN front, housekeeping tents. Ideal for vacation. Send for price list.

TO LET—
Country and Suburban Homes.

TO LET—TO LEASE OR FOR SALE—HIGHLY improved five-acre suburban home, close to city. Call EAST 4171 or address 527 S. JOHNSTON, Los Angeles.

TO LET—IN BIG SANTA ANITA CANYON, FURnished cottage, accommodate six, three months $65, by month $25, weekly $7, week-end $3.50. Address A. N. ADAMS, Sierra Madre, Cal.

TO LET—
Storage.

TO LET—WAREHOUSE, ABOUT 8000 SQUARE feet, downtown location. Call PETERSON, Southern Calif. Music Co., 332-4 S. Broadway. Phone Main 585, or 10585.

FOR SALE—
Houses.

FOR SALE—
MR. RENT PAYER,
LET ME HAVE YOUR ATTENTION.
LOOK ME STRAIGHT IN THE EYE,
AND TELL ME, WHY DO YOU RENT?
When you can secure this fine little home upon rental terms.
DESCRIPTION: 5-room bungalow, hardwood floors, built-in features, large screen porch, lot all fenced. Lots of shrubbery and nice lawn.
LOCATION: Just a half block off Vermont avenue boulevard.
PRICE AND TERMS: Pay $75 down, move in and the balance at $18 per month, including interest and you will have the best bargain in the southwest at $1950. Ask for Mr. Myers.
THE McCARTHY COMPANY,
60409. 637 S. Hill st. Main 8172.

FOR SALE—
Modern 5-room bungalow, hardwood floors, built-in effects, gas and electric fixtures. Lot 40x150, variety of fruit trees; north front. One-half block from Main street, 20 minutes' ride on car line; price $1600; $250 or $300 down, balance monthly installments.
Apply M. J. NOLAN,
228 West Second street.

FOR SALE—
HERE'S A BIG LITTLE HOUSE.
Attractive five-room bungalow on a fully improved, carefully restricted residential street. The house is small but very nice, and has all the built-ins essential for a cosy home. Just a block and half from Vermont ave. and its two yellow five-cent car lines, stores, etc. The neighborhood is fine and this place is being offered at a price which makes it the real big value of the southwest. $2100 is the price. Pay as little as $100 cash and $20 per month to include everything. Let me show you this place. Call H. E. BOWEN, Main 5647 or 60127.

FOR SALE—BEAUTIFUL WILSHIRE BUNGALOW, COMPLETELY AND ELEGANTLY FURNISHED, AT A SACRIFICE. SIX ROOMS AND SLEEPING PORCH, HARDWOOD FLOORS THROUGHOUT, ALL MODERN CONVENIENCES INCLUDING TWO TOILETS, FINE LARGE GARAGE, HIGHLY IMPROVED YARD, HALF BLOCK FROM WEST 9TH STREET CARS. LEAVING CITY AND WILL SELL FURNISHED OR UNFURNISHED AT A SACRIFICE. $2500 DOWN, BALANCE TERMS. 342 HARVARD BLVD.

FOR SALE— SACRIFICE.
Will sacrifice 4-room house and chicken houses on lot 50x150, one block from Stephenson ave. car line for $1250. $25 cash and $15 per month, including interest. Bearing fruit trees. Close to good school and stores, etc. This is the last place I have as cheap as this so if you want to save your rent money see me at once. Take Stephenson ave. car east on Seventh street to my office. No. 3720 STEPHENSON AVE. Home 41752. Boyle 2192. P. A. WESTERGARD.

FOR SALE—
51ST PLACE NEAR VERMONT AVE.
Close to three good car lines, fully improved street, seven-room bungalow on high lot. Owner anxious to dispose of this property and will give new purchaser benefit of a $1250 foreclosed equity and this $4250 property will cost $3000; $150 cash will secure this, balance payable like rent. Let me show you this real bungalow bargain. Call A. A. ETTELSON, Main 5647 or 60127.

FOR SALE—
No. 614 West 49th place, $3000.
No. 716 West 49th place, $3500.
No. 1932 West 43rd street, $4250.
No. 1828 West 43rd street, $4750.
No. 1914 West 43rd street, $4500.
No. 1847 West 41st street, $4000.
No. 3641 S. Fourth avenue, $3000.
All new and modern homes.
J. E. HENRY, 411 Investment Bldg. Broadway 7735. 63299.

FOR SALE—
HOLLYWOOD BUNGALOW BARGAIN.
$2250.
A 5-room modern bungalow with sun-room 9x28, equal to 7 rooms. Lot 50x150 to 15-foot alley; barn, big enough for 4 autos. Lawn, flowers, fruit trees, chicken corrals. Half block from paved street and yellow car. A buy if there ever was one. Easy terms. See at once. MR. WARNACK, 406 Central Bldg. Main 2251; Home F5925.

FOR SALE—
Vermont avenue, $2700 bungalow, $2200. New 5-room bungalow, late built-in effects, hardwood floors. Dandy home. For quick sale will sacrifice as above and accept $100 and $20 per month. All improvements in and paid for. Property free and clear. Will allow 30 days free for moving expenses. Just think of a proposition like this. Phone WEST 4084.

FOR SALE— ABSOLUTE BARGAIN.
5-room house, 2 lots, fruit trees and small store building, A-1 for $1650. Terms $75 cash and $15 per month, including interest. Don't let this bargain slip through your fingers. See it at once. Room for 500 chickens. See MR. HANNIGAN, 320 Pacific Electric Bld., Sixth and Main. Main 1871. Home 10026.

FOR SALE—AUCTION, WEDNESDAY, JUNE 21, 9:30 a.m. 5727 Huntington drive. Elegant 7-room bungalow, fine large homesite, 130x196, east front on Huntington drive. Current value $15,000. Goes to highest bidder. Also beautiful and elegant furniture and furnishings of same by the piece. See Auction Page Sunday papers for full particulars. COL. C. F. CALHOUN, Auctioneer. West 2171. 21940.

FOR SALE—WILSHIRE DISTRICT SACRIFICES.
321 N. Normandie ave., 6 rooms........$3000
309 N. Normandie ave., 6 rooms........$3500
428 N. Serrano ave., 7 rooms........$3700
526 N. Serrano ave., 6 rooms........$5000
203 S. St. Andrews Place, 8 rooms........$6300
W. VEEDER, owner, 203 S. St. Andrews. Phones 560160; Wilshire 965.

FOR SALE—3 ROOMS, LOT 50x174.
$925.
$50 CASH, $10 MONTH.
30 minutes southwest from Sixth and Main; all improvements in and paid; good neighborhood and restricted; neat 3-room cottage, extra large living room, electric lights, water, all ready to move into; block from car line; no assessments, no city taxes; fine schools. MR. GALE, 406 Central Bldg. Phones Home F5925; Main 2251.

FOR SALE—OR EXCHANGE—WIDOW LEAVING for Europe desires to dispose of her home at once, 10-room residence, servants' quarters and garage, surrounded by beautiful garden of 2½ acres; ideal location, 15 minutes from city, on two boulevards. Address MR. MAIN, Los Angeles Street Garage, 540 S. Los Angeles st.

FOR SALE—BUNGALOW, 6-ROOM, MODERN, REstricted, southwest, 2 block to car. Equity $2200; mortgage $1800. No commission. Address owner, A, box 388, TIMES BRANCH OFFICE.

FOR EXCHANGE—
Beautiful 9-room modern residence on large east front lot, Westlake district. Price $12,500. Mortgage $8000. Will consider city lot or good acreage. See owners, THE FRANCE INVESTMENT CO., 801 Union Oil Bldg. F5907; Bdwy. 8844.

FOR SALE—OWNER LIVING IN ARIZONA, MUST sacrifice at once, real classy bungalow, Wilshire district. See this home and secure a bargain. Thoroughly modern with all conveniences. PHONE 568097.

FOR SALE—BARGAIN—FINE 6-ROOM BUNGAlow, all hardwood floors, lot 50x145; lawn, flowers, fruit trees, etc.; north Wilshire district; half block to Western ave. car line; price $3500. 4942 MAPLEWOOD AVE. Holly 2178.

FOR SALE—BARGAIN NEW WILSHIRE BUNGAlow, $4300, high east front lot, garage, hardwood floors, automatic heater, restricted. This price of owner only. Phone 560798. 123 NORTH HARVARD BLVD.

FOR SALE—AT A SACRIFICE, 6-ROOM MODern bungalow, with garage, in North Wilshire district, 750 No. WILTON PLACE. Take Western ave. car.

FOR SALE—7-ROOM MODERN BUNGALOW, West 29th Place, near St. Andrews. Price $1250 assume $1750 mortgage. REED, 327 Van Nuys Bldg. 13437—Main 4303.

FOR SALE—HOLLYWOOD BARGAIN, 6-ROOM bungalow, street work all in, lawn, flowers, fruit trees, garage, come and see it. Owner, 1405 N. MARIPOSA AVE. Terms.

FOR SALE—4-ROOM HOUSE WITH BATH, 45-foot front, nice and high, good orchard, reasonable for cash. 2715 NEW JERSEY ST. Boyle Heights. Phone Boyle 2183.

FOR SALE—6-ROOM COTTAGE, BERENDO, near Pico. Terms cash or easy payments. Inquire PHONE 55411.

FOR SALE—
16 BUNGALOWS SOLD FIRST 14 DAYS OF OUR CLEAN-UP SALE.
ONE BLOCK FROM 48TH ST. GRAND AVE. CAR LINE.
$2550—$100 cash, balance $22 month. 5-room modern bungalow, shrubbery and fruit trees. Garage, house will be put in good condition.
$2600—$100 cash, balance $23 month. 5-room modern bungalow, grape arbor, trees and shrubbery. Garage. Everything in first-class condition.
$2800—$150 cash, balance $24 month. 6-room modern bungalow, garage, etc. House will be put in first-class condition.
These bungalows have hardwood floors, buffet, brick mantels, woodstone sinkboards, all improvements in and paid for. Properties all clear. Above payments include interest, taxes and insurance. For these properties call or phone MR. BOETTGER, 60127; Main 5647; residence West 1473. Los Angeles Investment Co., Broadway at Eighth.

FOR SALE—
WILSHIRE HOME, $6500, MUCH UNDER VALUE, SEVEN ROOMS AND BATH, LARGE SLEEPING PORCH, TWO-STORY DOUBLE GARAGE, NICE LAWN WITH FLOWERS AND SHRUBBERY. TERMS, $2500 DOWN, BALANCE TO SUIT. SEE OWNER, 618 S. VAN NESS AVE.

FOR SALE—$5000, WORTH $8500, LAKE ST., near 10th, eight rooms, splendid condition. Paved street and paved alley, $500 cash, balance to suit. HOME 71252.

FOR SALE— $2300 BARGAIN.
My pretty little bungalow home on high ground, 5 rooms, dining-room across front, with built-in buffet, French doors to porch. Living-room has fireplace with bookcases either side. Cabinet kitchen and bath in white enamel; 50-ft. lot. Abundance of vines and bushes. Will take $100 cash for equity of $875. Balance of $2200 payable $20 month, including everything. J. B. RISING, Main 5647 or 60127.

FOR SALE—
BIG SNAP AT $4500.
Fully $1200 under actual value. 1219 West 37th street, near Vermont. Eastern built two-story, eight-room home, hardwood floors, heating system, garage, all conveniences. Key at 1231.

FOR SALE—AT AUCTION, 6-ROOM COTTAGE, lot 40x110, 1022 E. 53RD ST. Thursday, June 22, 3 p.m. A positive and bonafide auction. Good rental investment. Can be used for two families or one. Central ave. cars. STROUSE & HULL, Auctioneers, Main 5274; 62705.

FOR SALE—SIX-ROOM MODERN BUNGALOW, Hollywood district, all improvements, furnished or unfurnished. Bargain for party desiring well kept-up home. Call 712 CAHUENGA AVE., or phone 599786.

FOR SALE—SIX-ROOM MODERN HOUSE, LOT 50x150, Boyle Heights, $1750, $100 down, balance like rent. Will accept trade or services of clerk or stenographer in payment. Key at 3701 Michigan. Phone BOYLE 2833.

FOR SALE—
STRICTLY UP AGAINST IT!
Owner and builder forced to sacrifice new 6-room modern Hollywood home. See my agent, JOHN H. HOLLOWELL, 316 Investment Bldg.

FOR SALE—BEAUTIFUL NEW SIX-ROOM BUNgalow also 3-room house, lot 50x150, Hollywood, great sacrifice, would take lot. G. S. JENNISON, 325 Story Bldg. F2705. Main 5274.

FOR SALE—AT BIG SACRIFICE, BEAUTIFUL 5-room bungalow in East Hollywood, with sleeping porch, garage and servants' house, cement walks, all modern. Room 522, ROSSLYN HOTEL.

FOR SALE—AT A BARGAIN, 40-FOOT LOT TO alley, improved with modern 5-room house and garage. Located 780 East 12th. Address HENRY GUYOT, 744 Clanton st.

FOR SALE — BY OWNER, 5-ROOM MODERN house on terms or for cash, cheap. 1314 E. 61ST ST.

FOR SALE—EXCHANGE OR RENT—6-ROOM, new, modern bungalow, 1242 W. 55th. Want cash, lot or acre first payment, terms. Call Tuesday or Wednesday only.

FOR SALE—ON CRENSHAW BLVD., A NEW modern 7-room home worth $7000, is being sacrificed for $5750. HOME 74420. WEST 1238.

FOR SALE—TO BE MOVED, THREE-ROOM modern cottage, $250. 1731 WEST 54TH ST. Vermont 2278.

CONTRACTORS—
And Builders.

IF YOUR PROPERTY IS CLEAR OR NEARLY SO, or if your improvement requirements are within reason, we will lend all the money necessary and build from your own plans or furnish plans to suit. No additional charge for plans, by our Certified Architect, where we do the building.
SEABOARD CONSTRUCTION CO.,
F3912. 808 Investment Bldg. Main 4161.

GLOBE BUILDING COMPANY—
Extensive Building Contractors.
Owners of large lumber yards. That's why "We lower all bids, city or country."
Main office, room 821, INVESTMENT BLDG., Cor. Eighth and Broadway. Main 8988—F2756.

SEE "THE MAN WHO KNOWS" ABOUT THOSE plans. CHAS. M. MOFFETT, Master Builder, Suite 728 Story Bldg.

WANTED—300 CUBIC YARDS OF LOAM. Address TO, box 343, TIMES BRANCH OFFICE.

FOR SALE—
City Lots and Lands.

FOR SALE—ONLY $1950.
A 60-foot lot in the Wilshire district, close to the boulevard. Owner must sell at once. Good restrictions.
Only $1950.
Address LC, box 426, TIMES BRANCH OFFICE.

FOR SALE—AT PUBLIC AUCTION, WEDNESDAY, JUNE 21, 10:30 A.M. BEAUTIFUL SOUTHEAST CORNER LOT 49TH AND RAYMOND. TAKE GRAND AVENUE CAR, OFF AT RAYMOND. SIZE 50x150 TO ALLEY. PRIVATE BIDS RECEIVED UNTIL 20TH OF MONTH. OWNER, 557512.

FOR SALE—CHEAPEST LOT, $3250,
ST. ANDREWS PLACE,
75 ft. front, fine mountain view, elegant surroundings. A. C. Desendorf, with R. C. MITCHELL CO., 60817. 614 Trust & Savs. Bldg. Bdwy. 978.

FOR SALE—BIGGEST BARGAIN IN WILSHIRE, $1400, worth $2500, (cheap.) $1400, worth $2500. Elegant east front lot, just north of boulevard. Street all paved, etc. A3862. JOHN O. HALEY & CO., Main 2165.

FOR SALE—LARGE VERMONT-AVE. CORNER, close to center, ripe for business block, low price. Might take part exchange. 25384, WEST 3651.

FOR SALE—$1450 HIGHEST LOT, WILSHIRE snap. $10 monthly. Will build. Phone 59568. Sixth street car to 651 LARCHMONT.

FOR SALE—OWNERS FORCED TO SACRIFICE. Elegant Wilshire unrestricted lot. $1900, worth $2750. $1900, worth $2750. A3862. JOHN O. HALEY & CO. Main 2165.

FOR SALE—CHOICE LOT, FOREST LAWN CEMetery, owner has gone East, sacrifice. Phone HOLLYWOOD 1576.

FOR SALE—
DOLLAR DOWN ASK
Dave Reynolds. THE McCARTHY COMPANY.

FOR SALE— JUNE 25TH ASK
Dave Reynolds. THE McCARTHY COMPANY.

FOR SALE—CORNER LOT ON MONETA AVE. For particulars address Z, box 430, TIMES BRANCH OFFICE.

FOR SALE— $500 ASK
Dave Reynolds. THE McCARTHY COMPANY.

FOR SALE—
Business Property.

FOR SALE—SPECIALLY PRICED LOT 43 BY 130. 2104-6 E. 9th st. MR. SMITH, Wesley Roberts Co., 503 W. Roberts Bldg. F1785.

FOR SALE OR EXCHANGE—
Income Property.

FOR EXCHANGE—FOR CITY INCOME, ONE OF finest fruit ranches in Hemet Valley, near city of Hemet; 40 acres all in bearing apricots, peaches and olives; good house, horses and complete equipment of all kinds. Lake Hemet water. Price $40,000; mortgage $8000 at 7 per cent; owner will make good deal for right property. D. D. SMITH, 819 Ocean Front, Venice, Calif.

FOR EXCHANGE—NEW 4-FLAT BUILDING, southwest, close to car line, hardwood floors, all latest conveniences. Income $100 a month. Price $15,000. Submit clear grove. Eastern or northern.
IMPERIAL REALTY CO., 622 Security Bldg. F7278.

FOR SALE—BUILDER EMBARRASSED FOR ready money will sacrifice new 2-story, 4-flat building in southwest rented for $85 month and worth $11,000, for $8500 Only $1000 CASH BALANCE EASY. No agents need apply. Address Builder, JJ, box 102, TIMES OFFICE.

FOR EXCHANGE—TWO FINE TWO-STORY FLAT buildings, fine location, southwest, rented for $170 month, but subject to mortgage. Will trade equity for any clear property. Will give good trade. MATTHEWS & MATTHEWS, 426 Washington Bldg.

FOR SALE—OCEAN FRONT BUNGALOW APARTments, 6 apartments. Income $1400 per year. Will sell for $7000 on monthly payment contract. This is a real snap. See CARL J. SCHADER, 1641 Ocean Front, Santa Monica.

FOR EXCHANGE—$6000 EQUITY IN TWO-FAMily, modern residence, Wilshire district, rent $75 per month. Want clear acreage or apartment. 54444.

FOR EXCHANGE—TEN-ROOM BRICK BUILDing, income property, 343 Buena Vista st., half block from Courthouse; value $12,000; lot 60x114; mtge. $6000. Want good residence for equity. Owner, 751½ S. SAN PEDRO ST. Main 5039.

FOR SALE—
Real Estate, Miscellaneous.

FOR SALE—WHY WAIT until Saturday night to telephone your Sunday ads. to The Times? Do it Friday or early Saturday.

FOR SALE—
Suburban Property.

FOR SALE—SOUTH HALF OF LOT 263 AND ALL of lot 264, about 17 acres of Baldwin Fifth Subdivision of Rancho La Puente, planted to walnut trees and four years old. For particulars, call GEO. OHASHI, 239½ E. First st. Tel. A3134.

FOR SALE—HAVE A NUMBER OF SUBURBAN HOMES, ½ acre and more. Some very good bargains for cash. Also some for exchange. A. J. HOFFMAN, 604 Washington Bldg.

FOR SALE—
Suburban Property.

FOR SALE—
HALF ACRE—$650—HALF ACRE.
NEW RAMONA ACRES.
$10 A MONTH.
Beautiful soil, fine climate, about 28 minutes from 6th and Main. Where you can own a modest little home, and save $25 to $35 a month almost from the start. Be your own boss. Let us show you what others are doing. $50 cash and $10 a month. See MR. HICKERSON, with Janss Investment Co., 4th floor, Metropolitan Bldg., 5th and Broadway. Home 10345 or Bdwy. 2408.

FOR SALE—5, 10 OR 20 ACRES, THREE-YEAR-old Valencia orange grove, 12 miles from Los Angeles, by new boulevard. Plenty cheap water piped to every tree row. Beautiful view of mountains and very nice neighborhood. Owner has magnificent $25,000 home adjoining, will sell about half of his estate of 100 acres in lots to suit, but only to first-class parties, he having purchased large frontage to control neighborhood. One of the biggest opportunities for a choice home location and a big paying investment, some bearing groves last year netted $600 per acre. Would take care free of charge for two years, when trees begin to bear and pay. Only $1200 per acre, very easy terms if wanted, but to the right people only. WM. A. MATERN, Santa Fe Springs. Phone Whittier 5547.

FOR SALE—
FIVE ACRES—ENGLISH WALNUTS.
NINE MILES FROM THE CITY.
Best budded stock planted for a home place. Crops set between the trees should pay for this property. Small cash payment—ten years on the balance if you desire. Abundance of irrigating water. Will take you out in my machine. G. REYNOLDS, with Janss Investment Co., 4th floor, Metropolitan Bldg., 5th and Broadway. Home 10345 or Broadway 2408.

FOR SALE—10-ACRE RANCH, LANKERSHIM, $9000, terms. Six-room modern home, hardwood floors, bath, sun parlor, stone fireplace, stone porch, built-in effects, cement cellar; large two-story garage, cement floor; young orchard and garden at house; full acreage in cultivation, melons, potatoes, etc., aqueduct water; close to electric line and boulevard. Address owner, PB, box 345, TIMES BRANCH OFFICE.

FOR SALE — GENTLEMAN'S HOMESITE, TEN acres foothill land, good soil, water, big oak trees, elevation 2000 feet, fine view and scenery, 1200 ft. to State highway, 300 feet to new car line. 14 miles from Courthouse. Price $8500. O. W. BUTLER, 932 Van Nuys Bldg.

FOR SALE—BEAUTIFULLY LOCATED 5-ACRE foothill orange, lemon and family orchard, good house, own water, high and sightly; 15 miles out on boulevard. Will sacrifice for part cash or take small bungalow part payment. See MR. MURRAY, 333 S. Hill.

FOR SALE—CHEAP, ON EASY TERMS. Ten acres, fully equipped; new bungalow, garage, fruit, alfalfa, vegetables, cow, all kinds poultry. C. B. ROURKE, 720 American Bank Bldg., Second and Spring.

FOR SALE—5 ACRES WITH IMPROVEMENTS IN the most promising section within 15 miles of Los Angeles. Place is run down; will throw off $500 to purchaser. Address O, box 24, TIMES OFFICE.

TO LET—FURNISHED HOUSE, SEVEN ROOMS, with garage, flowers and shrubbery, etc., 3 months only. Address A. N. ADAMS, Sierra Madre, Calif.

Inglewood.

FOR SALE—$550.
An acre of ground at Inglewood. Owner sacrificing on account of permanent departure from the city.
Apply M. J. NOLAN,
228 West Second street.

Glendale.

FOR SALE—BARGAIN, 100x301¼, ON 5TH ST., Glendale. 5-room house, garage, one block to Los Angeles car line, $2500. $200 down, balance to suit. J. B. DONER, 1020 W. Broadway, Glendale. Phone Glendale 832.

South Pasadena and Oneonta Park.

FOR SALE—$550 ONLY, A LOT, GOOD LOCAtion, improvements all in, gas, light, sewer, everything; must sell at once. Phone HOME 35653.

HOLLYWOOD—

FOR SALE—GRIFFITH PARK TERRACE.
Los Feliz and Commonwealth avenues.
Highly restricted homesites. Hillside Villa Sites, one to two acres. Lots 50 to 100 feet frontage. Liberal discount to first ten buyers. Office, 210 E. NINTH ST. Phone Main 780; A4980. Tract office 599028.

FOR EXCHANGE—WHAT HAVE YOU TO OFFER for a new 6-room modern bungalow in West Hollywood? Submit an offer to JOHN H. HOLLOWELL, 316 Inv. Bldg.

PASADENA—

FOR EXCHANGE—RESIDENCE CORNER, 130x100, faces paved thoroughfare; car passes; North Mountain front. $5000. Trade subject $2500 long time. Want prospective business lot or property. FOWLER, 10525; Main 60.

FOR SALE—
Beach Property.

FOR SALE—BUSINESS LOT, CORNER HIGHLAND ave. and 21st st., Manhattan Beach. Sacrifice at $500. C. S. COLHOUER, 1411 S. Harvard blvd. West 463.

FOR SALE—TWO CORNER LOTS WITH ONE new 5-room house, $3800; two lots next the corner, $1800. Will sell single or double. 701 RAYMOND AVE., Ocean Park.

Venice and Ocean Park.

FOR SALE—BLOCK FROM OCEAN, TWO CORner houses, modern, hardwood; leased $40 month. Owner going north. Will sacrifice $6500. Apply 709 AMARASA PLACE, Venice.

Huntington Beach.

FOR SALE—
AUTO EXCURSION
TO HUNTINGTON BEACH.
Account special sale few lots at big discount. You can save $50 to $125 now. Be sure to go. The trip is a dandy. Round trip 50c including hot dinner. Fare refunded in case of purchase. Party limited to 20. Call or phone for tickets today. HUNTINGTON BEACH CO., Suite 831 Van Nuys Bldg. Phones 60747; Main 2061.

FOR SALE—WILL SACRIFICE SEVENTEEN LOTS lying together in industrial district of Huntington Beach, best town on Pacific Coast. For investment. Suite 15, 1953 ESTRELLA AVE. Home 22738.

FOR SALE—
Country Property.

FOR SALE—152 ACRES OF GOOD FARMING land, 145 acres under cultivation, 7 acres of live oak timber, about 35 acres of bottom land, suitable for alfalfa, with running stream of water for irrigation. Five miles from Paso Robles Hot Springs, within two miles of State highway on Cayucos road and 24 miles to Morro Beach. A fine two-story brick house, stone cellar, fair barn, windmill and tank house and other buildings. A family orchard. Rural route. Telephone and one-half mile to school. For sale at $100 an acre, reason for selling aged widow having no one to take charge of ranch. The above description will stand for investigation. For sale by A. T. LOVGREEN, Paso Robles, Cal. No real estate agent.

FOR SALE—AT INDEPENDENCE, INYO COUNty, a fine going ranch of 324 acres; 100 acres alfalfa, 100 acres meadow land, 25 acres wheat, 15 acres deciduous orchard, balance unimproved. Gravity water right supplies abundant water. A fine large ranch house, barns, corrals, etc. Property all fenced and cross fenced. Cheap at $60,000. Terms 1-10th annually, interest 6 per cent.
OWENS VALLEY IMPROVEMENT COMPANY,
1207 Hibernian Bldg. Phone 10206.

FOR SALE—MUST BE SOLD AT ONCE, MAKE offer, 20 acres of fine soil, no adobe or alkali; now in crop; on boulevard, close to Los Angeles; one of the best wells in the county furnishes over 100 inches of water, 10-foot lift, make a beautiful country home as well as a money maker, will no doubt double in value in the near future; don't overlook this unusual opportunity; must have half cash; balance mortgage. See MR. J. A. DE GRAFT, 511 Laughlin Bldg. F6649.

FOR SALE—BY THE OWNER; 60 ACRES OF the very best fruit land in Santa Clara Valley, quarter of a mile from the highway, south of San Jose. Bordered on one side by a creek with large grove of oaks and sycamores. Thirty acres in young orchard of prunes, walnuts and almonds; all level, plenty of water for irrigating. Price $14,500. LEONARD COATES NURSERY CO., Morganhill, Calif.

FOR SALE—IN INYO COUNTY, NEAR MANzanar, 160 acres unimproved, farm or fruit land, with good gravity water right. This land adjoins highly improved property; main highway in valley goes through property. A bargain at $50 per acre. Terms 1-10th annually, interest 6 per cent.
OWENS VALLEY IMPROVEMENT COMPANY,
1207 Hibernian Bldg. Phone 10206.

FOR SALE—COUNTRY PROPERTY, 300 ACRES, adjoining La Crescenta; finest location for residence or cultivation; plenty water, unrivaled scenery, fine roads, electric car service; sell whole or part; terms. Address owner, 278 THIRD ST., Milwaukee, Wis.

FOR SALE—$200 PER ACRE AND UP.
Land in the Placentia district, 26 miles from Los Angeles, on the Santa Fe, in the frostless district, water stock in electric pumping plant with every acre; terms to suit. Free auto every day. Cash or write for appointment.
FRANK W. REYNOLDS,
A3441; Main 434. Union Oil Bldg.

FOR SALE—$22 PER ACRE, 320 ACRES, 300 under wire fence, 120 hog tight. Fine springs, large oaks, reservoir and storage water. Elegant for sanatorium; home of the prune; good hog ranch. Elevation, 2800 feet. Near stage road to Yosemite, Madera county. Title clear. For full particulars address G. A. MILLARD (owner,) Nipinnawasee, Madera county, California.

FOR SALE — 640 ACRES LAND, LEVEL AS A floor, on main line railroad, perpetual water, $10 per share; 100 miles from Los Angeles; circumstances compel me to sacrifice for $8200, cash only. Act quick. Address A, box 514, TIMES BRANCH OFFICE.

FOR SALE—160 ACRES, 50 ACRES OLIVES, full bearing, free water, gravity flow, vitrified underground pipe; beautiful frost-free location; family orchard, oranges, lemons, pomelo, etc. Address BOX 365, Corona, Cal.

FOR SALE—
Country Property.

Antelope Valley.

FOR SALE — SOUTHERN PACIFIC RAILROAD lands for alfalfa, fruit, vegetables, grain and dairying in Antelope Valley; one-tenth cash, ten years' time. S. P. LAND AGENCY, 410 Grosse Bldg. Los Angeles, Cal.

Santa Cruz.

FOR SALE—RANCHES, HOMES, ACRES. FREE list. WILSON BROS., Santa Cruz, Cal.

SAN JOAQUIN VALLEY—

FOR EXCHANGE—
SAN JOAQUIN VALLEY LANDS.
For a first-class apartment-house in Los Angeles or Long Beach worth approximately $100,000, will exchange a highly-improved alfalfa and beet ranch with abundance of water for irrigating the whole tract, 175 acres of good stand alfalfa in now, balance in beets and barley. Fully equipped with farm implements, about 75 head of cattle, 15 head horses, hogs, etc. Located on State highway, close to Tulare city, Tulare county. There are three houses on the ranch, two large new barns. Land is all fenced and cross-fenced and good value at $100,000, including the personal property.
Apply
M. J. NOLAN,
228 West Second street.

FOR SALE—BY OWNER.
Ten sections of rich level farming land in Fresno county, $22.50 per acre; easy terms. Apply to M. W. MULLER, 415 Forsyth Bldg., Fresno, Cal.

COACHELLA VALLEY—

FOR SALE—EXCHANGE AND WANTED COAchella Valley property. Have date garden for sale, snap. ARTHUR CARDWELL CO., 327 W. Third, Los Angeles.

IMPERIAL VALLEY—

FOR SALE—OR EXCHANGE—40 ACRES IN Imperial Valley, highly improved, stock and implements, 250 turkeys, 100 chickens; good money-maker; two miles from town; also residence lot in Brawley. Value $10,000. Want rental property in any Coast city, or good security. JOHN GEDER, Box 14, R. 1, Brawley, Cal.

EASTERN-NORTHERN PROPTY
For Sale, Exchange, Wanted.

FOR EXCHANGE—MILWAUKEE BUSINESS PROPerty. Three-story brick building and basement 40x120, income $125 month, four blocks from eight thousand dollar foot land values. Incumbrance $11,000 at 5 per cent. rate, taxes $225. What have to exchange for equity? Inquire owner, S. BORUN, 1816 New England ave., Los Angeles.

FOR SALE—OR EXCHANGE—650 ACRES LEVEL, irrigated bottom land, 40 miles San Francisco, adapted dairies, lima beans, sugar beets, alfalfa, fruits, easy terms. Will accept clear property. CHAPLIN, 384 50th st., Oakland.

FOR EXCHANGE—$8000, CLEAR 160-ACRE IMproved, Oklahoma farm for California, city or country. Will assume. 803 HIBERNIAN, F2663, Bdwy. 7438.

FOR EXCHANGE—GOOD CLEAR STOCK RANCH at Paso Robles, $30,000. Want ranch, near Medford, Or. WILLIAM A. RYON, 204 Bradbury Bldg.

FOR EXCHANGE—WE EXCHANGE EASTERN properties for California. H. G. ADAMS, with W. L. JACOBS, 618 Grant Bldg. Main 2831; A2983.

GOVERNMENT LAND—

COLVILLE INDIAN RESERVATION, WASHINGton, open for settlement. Drawing July 27; about 500,000 acres, fruit, farm and dairy lands, complete sectional map and description; postpaid, $1.00. Soldiers, sailors (or their widows,) of the Civil or Spanish Wars may register by agent. Write us for blank forms, which we will furnish free. SMITH & McCREA, room 93, Eagle Bldg. Spokane, Wash.

WANTED—DESERT LOCATION; PREFER LAND covered with sagebrush and flowing water, (spring.) Will pay good price for exceptional claim. Address A, box 592, TIMES BRANCH OFFICE.

PURCHASE STATE LAND—FIRST OFFERING. Particulars, descriptions. LISTS 3 counties, $5. JOSEPH CLARK, Sacramento.

WE HAVE A FEW CHOICE PIECES OF GOVERNment land in different localities. MRS. POOLE, 431 Chamber of Commerce Bldg.

OIL PROPERTY—

FOR SALE—290 ACRES OF OIL LAND, 150 MILES from Los Angeles, level, can be cultivated. Big sacrifice at $6 per acre. C. S. COLHOUER, 1411 S. Harvard Blvd. West 463.

ORANGE & LEMON GROVES—
For Sale, Exchange, Wanted.

FOR SALE—8-YEAR-OLD 10-ACRE ORANGE grove, 10 shares best water right, all piped, in A-1 condition, all clear. One block from P. E. car line. $9000. Terms, one-half cash, balance in trade or time.
J. H. CROWDER, owner, Rialto, Cal.

FOR SALE—5, 10 OR 20 ACRES THREE-YEAR-old Valencia orange grove, 12 miles from Los Angeles, by new boulevard. Plenty cheap water piped to every tree row. Beautiful view of mountains and very nice neighborhood. Owner has magnificent $25,000 home adjoining, will sell about half of his estate of 100 acres in lots to suit, but only to first-class parties, he having purchased large frontage to control neighborhood. One of the biggest opportunities for a choice home location and a big paying investment, some bearing groves last year netted $600 per acre. Would take care free of charge for two years, when trees begin to bear and pay. Only $1200 per acre, very easy terms if wanted, but to the right people only. WM. A. MATERN, Santa Fe Springs. Phone Whittier 5547.

FOR SALE—LOOK HERE! OWNER MUST SELL. Will sacrifice 5 acres, 4-year-old oranges and lemons, with water stock. Beautiful home site close to school and boulevard. Only 9 miles from Los Angeles. Price $800 an acre, terms. Address P, box 129, TIMES OFFICE.

FOR SALE—SELDOM OCCURS OPPORTUNITY TO buy 12½ acres 4 year Valencias. "The Beauty Spot of California," on Placentia paved boulevard, East Anaheim. Here's sacrifice at $1250. Owner, WILLIAM A. RYON, 204 Bradbury Bldg.

POULTRY RANCHES—
For Sale, Exchange, Wanted.

FOR SALE—WELL-EQUIPPED POULTRY RANCH, nearly three acres, present capacity about 1400 hens, improved with a very attractive modern plastered bungalow (5 rooms and sleeping porch,) and all necessary buildings. Owners leaving Southern California, will sell away below value of normal times. Easy terms if necessary. Write Box 456, INGLEWOOD, CAL.

HOTELS, ROOMING HOUSES—
For Sale, Exchange, Lease, Wanted.

FOR SALE—
CLOSE TO 5TH ST.
Strictly modern pressed brick 50 single rooms, hot and cold water, steam heat, 10 private baths, beautifully furnished. Rent $5 room per month, 6 years' lease. Price $3500. This is grand high class, big money making bargain. KEYSTONE CO., 657½ S. Hill.

FOR SALE—HOTEL PROPERTY, $15,000; 49 rooms, doing good business, fine location, Klamath Falls, Oregon; $3000 down, balance monthly, or will sell business and furniture for $2500; rent $125. BOX 811, Klamath Falls, Ore.

FOR SALE—IT'S A GRAND BARGAIN. 19 rooms, finely furnished. Rent $50 month, lease, every room taken, close to 5th street. Price $475. See us this very day. KEYSTONE CO., 657½ S. Hill.

FOR SALE—FOR ONE-HALF THE PRICE, 18-room rooming-house, well furnished and long lease for only $350, good location between Main and Los Angeles. 119½ EAST FIRST ST. See owner, John Berois.

FOR SALE—DON'T MISS THIS.
33 rooms, one floor, busy business, close in, west side, corner, running water in all rooms, all filled, extra good solid furniture. Price $850. KEYSTONE CO., 657½ S. Hill.

TO LET—17-ROOM HOUSE, 717 S. ALVARADO, 300 feet from Westlake Park, suitable for rooming-house, tailoring, or other light business; a money-maker for the right party. PHONE 51457.

FOR SALE—OR EXCHANGE—FURNITURE IN 30-room hotel and garage, on National Highway. Low rent. $3600, including small stock groceries. Terms or clear property. Address A, box 525, TIMES BRANCH OFFICE.

FOR SALE—20-ROOM ROOMING HOUSE, RENT $40, large yard for chickens and shop in rear. $550 if taken at once. 740 W. PICO.

FOR SALE—FINEST LITTLE ROOMING-HOUSE in city, downtown, owner leaving; your own price. SOUTH 1727; A3864.

FOR SALE—SACRIFICING MY 15-ROOM ROOMing-house. Well furnished; rent $30. Price $175. 141 N. BUNKER HILL.

HOTELS, ROOMING HOUSES—
For Sale, Exchange, Lease, Wanted.

WANTED — AVOID VEXATIOUS DELAYS BY telephoning your Sunday ads to The Times Friday or early Saturday.

FOR SALE—12-ROOM ROOMING-HOUSE, RENT $35. Price $275. At 511 WEST SECOND ST.

APARTMENT HOUSES—
For Sale, Exchange, Lease, Wanted.

FOR EXCHANGE—
$4000.
For furniture and lease of well located apartment-house or rooming-house, an up-to-date six-room modern bungalow on a large and highly improved lot, reasonably close in and a half block west of Figueroa.
Apply M. J. NOLAN,
228 W. Second st.

FOR SALE—LEASE AND FURNITURE, CLOSE-IN apartment-house. Will take part cash and equity real estate for balance. Address FK, box 37, TIMES OFFICE.

FOR SALE—OR EXCHANGE—FURNITURE AND lease one of the best apartment-houses in the city. Want quick action. Address A, box 505, TIMES BRANCH OFFICE.

FOR EXCHANGE—
Business Property.

FOR EXCHANGE—OR SALE—"IT'S CLEAR!" Want business or good income property for 40 acres, close-in on Pico boulevard. Price $80,000. Clear. Will assume.
C. C. C. TATUM,
636 Merchants' National Bank Bldg.
Home A8308. Main 3308.

FOR EXCHANGE—FINE NEW BUILDING OF 2 stories, being 4 flats of 4 rooms each, on West 40th place, just east of Vermont ave. Rents for $80 month. Will accept smaller piece of property, ranch, house and lot or lot or any good clear property. MATTHEWS & MATTHEWS, 426 Washington Bldg. Main 3385.

FOR EXCHANGE—PASADENA BUSINESS PROPerty for lemon grove up to $60,000. O. J. GRIFFITH, 2nd Chamber of Commerce, Pasadena.

FOR EXCHANGE—
Houses.

FOR EXCHANGE—CLEAR AND CASH, $7500, clear. Two-story, 8 rooms, 30th street near Figueroa. Want choice bungalow, Wilshire, to $10,000.
See O. W. BUTLER,
Main 3148. 932 Van Nuys Bldg. A3836.
POWERS INVESTMENT CO.

FOR EXCHANGE — WANT HOUSE, WILL GIVE $4000 equity in beautiful modern bungalow court, Highland Park, income $75 per month; always rented; price $8850; will assume. 4320 PASADENA AVE. 31457.

FOR EXCHANGE—NEAT AND BEAUTIFUL 5-room bungalow in Highland Park, near Branch Library. Will accept vacant lot or house and lot in other location. MATTHEWS & MATTHEWS, 426 Washington Bldg. Main 3385.

FOR EXCHANGE—
Lots.

FOR EXCHANGE—SUBURBAN LOT FOR CORNER city lot, will pay difference in cash; owner in city for 3 days only. Phone VERMONT 4264.

FOR EXCHANGE—
Country Property.

FOR EXCHANGE—$3000 CASH EQUITY IN 60 acres land, Merced county, under gravity irrigation, soil suited to alfalfa, fruits and almonds; adjoining being set to almonds; am unable to meet payments; this is your chance; will take Southern California real estate or used automobile, whole are part. Address F. O. box 182, TURLOCK, Cal.

FOR EXCHANGE—
I have bargains in Tulare county alfalfa ranches.
E. D. COWAN,
Main 3440. 229 Van Nuys Bldg.

FOR EXCHANGE—
Real Estate, Miscellaneous.

FOR EXCHANGE—BETWEEN 6 AND 9 O'CLOCK Saturday evenings The Times' Telephone switchboard is swamped with "Want ads." Avoid delay by telephoning your Sunday ads, Friday or early Saturday.

FOR EXCHANGE — BEN WHITE WILL EXchange your present property. 304 BRYSON BLDG., Second and Spring. Member L.A.R.B.

BUSINESS INVESTMENTS—

THOUSANDS OF PEOPLE endeavor to telephone ads to The Times the same time Saturday evening. Do it Friday or early Saturday and avoid confusion.

WANTED—STOCK AND BOND SALES MANAGER, will pay compensation for and want the best. J. F. MILNER, 421 Home Bldg.

BUSINESS CHANCES—
Of Many Kinds Unclassified

FOR SALE—
MODERN DAIRY PLANT AND BUSINESS. In city Fresno. Just installed two months ago; best and most modern machinery to be had, fine business and getting better every week; located in new brick building, cheap rent; this is a great opportunity for some one who wants a splendid ready going business, only one competitor. Owner's family sick and have been ordered by doctor to change. Can give terms on part of this. EDWARD NIX, 603 Exchange Bldg. F5775.

FOR SALE—COMPLETE LAUNDRY EQUIPMENT, including washers, extractors, dry room, boiler, engine, shafting, pulleys, belting, piping and miscellaneous equipment; now ready to start business. Sell for $500 cash or terms. This equipment cost over $2500 to install; located ten miles from Los Angeles. See owner, BUTTRESS & McCLELLAN, 205 N. Los Angeles st. Bdwy. 8098; A5473.

RESTAURANT AND LUNCHROOM, ESTABLISHED over 3 years, good trade, store and 4 living-rooms, rent only $11 per month. Best cash offer buys it or will trade for Ford auto, diamonds, clear real estate. Act quick. 5733 CENTRAL AVE.

SMALL CORNER GROCERY; MUST BE SOLD AT once; all cash trade; no competition; modern furnished apartments; less than $1000 cash will buy this; same owner 2 years, has made good; a real bargain for someone acting quickly; owner anxious to leave town. Phone OWNER, Main 1060.

FOR SALE—$2000 GROCERY AND MEAT MARket. Will consider in exchange an automobile. Good location and good business. See me from 9 a.m. to 5 p.m. at the store, 2303 S. VERMONT AVE. Private house number 139 W. 38th st.

AN ESTABLISHED MANUFACTURER WANTS GENeral sales manager to open office and manage salesmen, $300 to $700 capital necessary; money-making possibilities unlimited; will pay expenses to Chicago if you are man we want. Sales Manager, 1012 REPUBLIC BLDG., Chicago.

FOR SALE—WELL ESTABLISHED, GOOD PAYing cash grocery at cost. Extra clean stock, invoices $2500. Two deaths in family causes sale quick. Fine location and three year lease. Cheap rental. Extra good business. GEORGE THOMAS, 800 Colorado st., Pasadena, Cal.

FOR SALE—TWO-PRESS PRINTING PLANT, NEW series presses. Also presses, cutters, and all kinds of printing material. BUTTRESS & McCLELLAN, 205 N. Los Angeles st. Bdwy. 8098; A5473.

FOR SALE—ESTABLISHED FRUIT AND VEGETAble business at Santa Monica, in connection with grocery store; leaving city and will sell reasonable; summer season just starting. Apply EARL CAIN, 229 Santa Monica blvd.

FOR SALE—SNAP FOR SOME ONE. $1000 WILL handle. All business. $300 per month profit. Established 7 years. Never changed hands. Write owner for appointment. Address TO, box 300, TIMES BRANCH OFFICE.

FOR SALE—SALOON, ESTABLISHED FOR OVER 25 years. I will sell cheap for cash. Saloon is located in heart of city. Am leaving city. For further information call 728 MERCHANTS' TRUST BLDG. Main 3460; F3139.

WANTED—PARTY WITH SMALL CAPITAL FOR half interest in paying business; will stand a rigid investigation; man with wholesale selling experience preferred. Call at 1917 S. SAN PEDRO ST., city, before 6 p.m. Ask for CARTER.

KODAK FINISHING AND SUPPLY BUSINESS; clearing $600 monthly above expense; employs 10 to 15 people steadily; two places, $500 and $3000, together or separately. Call 208 DELTA BLDG.

EASTERN MANUFACTURER WANTS A SALES manager for Southern California. Goods used in every home. Sold through agents only. Must be able to finance self. Address SALES MANAGER, 1044 E. 19th st., Oakland, Cal.

MUST SELL ALL OR HALF BILLIARD BUSIness, making good profits; sacrifice exceptional terms; this requires $2000; consider clear property; good auto. Owner. Address TA, box 50, TIMES OFFICE.

A BIG BARGAIN; LUNCHROOM THAT IS PAYing big money, would trade clear lot, if you give us a chance we can prove this; closes nights and Sundays. 708½ S. BROADWAY.

FOR SALE—AN ESTABLISHED MANUFACTURING business clearing $35 to $40 weekly, large number of steady customers, one trial make a customer. Price $350. 708½ S. BROADWAY.

FOR SALE—CONCESSION RIGHTS, FINEST LOcation on Venice pier, season just beginning. Immediate sale. Very low. Terms. Will take Ford or suggest. A. W. SHAW, Rose Palace Apts., Venice.

FOR SALE—INTEREST IN THE LATEST AUTOmobile accessory invention, just out, an absolute necessity. Promises big results. See STEVENS, at 329 S. Los Angeles st.

FOR SALE—HALF INTEREST CHEAP, IN WELL located coffee house, low rent, best location. Am inexperienced, want partner to take management. 333 S. HILL.

WANTED—PARTNER IN RABBIT BUSINESS; 200 does, hutches, 4 years lease, 5 acres, house, water, Redondo-Gardena car to McKinley station, first house north. SHEETS.

FOR SALE—CORNER GROCERY IN RAPIDLY-growing, thickly-settled section; cash trade; light delivery. 4600 TORRANCE ST., corner of N. Harvard.

$750 OR INVOICE—GROCERY, AVERAGING $20 daily, all cash; no soliciting or delivery; will consider lot or bungalow, southwest. Call 208 DELTA BLDG., 426 S. Spring.

EXCEPTIONAL OPPORTUNITY; THEATER; EXperienced exhibitor wants partner, $200; can get money-maker; investment fully secured. Act quickly. PHONE 557305, 8 to 10, 4 to 6.

MEAT MARKET; BEST CORNER LOCATION ON W. Pico st.; all new fixtures; big opportunity for live butcher; $850 will handle. HARVARD MARKET, corner Pico and Harvard.

DRY GOODS STORE, DOING $40 DAY; CHEAP rent; good stock; best cash offer takes it. 437 WILCOX BLDG.

BUSINESS CHANCES—
Of Many Kinds Unclassified

DICTIPHONES—WE HAVE ... these handy telephone ... being distributed to ... valued at 75 cents each ... deemable in classified advertising ... Phone Main 8200 or Home ... sentative will call and ... PHONE," collecting ... coupons delivered ... delivered to each customer.

DRY GOODS AND NOTION ... needed, in locality of ... tial, lease. Living-rooms ... best grocery and market ... priced stock needed ... smile and staple goods ... ninety days and if you ... will buy you out ... Address R, box 136, TIMES OFFICE.

CIGAR STAND IN THE HEART ... Busy transfer point ... One of the best stands in the city ... owner. Price $700. Address A, box ... OFFICE.

FOR SALE — GROCERY ... southwest, present owner ... about $1300; daily sales $40 ... MAIN 5970—F4372.

WANTED—PLUMBER FOR ... job ready; no commission ... BEN F. FIELD, Silverado ... Broadway 391.

GROCERY AND MARKET ... take $2000 cash, owner ... business $100 per day ... BROADWAY 5490.

BEST BUY IN THE CITY ... tionery and light lunch ... area. High-class trade ... Owner going to Arizona ...

GRAND OPPORTUNITY TO GET ... and situation in the largest ... PRINTING PLANT in El Paso ... particulars address P, box 20 ...

FOR SALE—TAILOR SHOP ... plenty of work; new and ... larger business. Address ... OFFICE.

WANTED — MAN AND WIFE ... cer, to run auto rental ... SHIRE 952.

GROCERY FOR SALE ... corners, two transfer points ... rent $20. Cash takes it at ... EAST 293.

WANTED—SALES, OFFICE AND ... agent. Building material ... cent. Amply secured ... F. MILNER, 421 Home Bldg.

RESTAURANT, AVERAGING ... 00; splendid equipment ... must lease city. Will ... cash or terms. Call 208 DELTA ...

TELEPHONE "WANT ADS" for insertion in the Sunday Times ... ordered before the rush of Saturday night.

FOR SALE — GENERAL MERCHANDISE ... 30 miles from city ... prospects. Invoice $3000 ... TIMES OFFICE.

AS AN EXCEPTION— Don't wait until the last minute to ... your Sunday ads. to The Times ... early Saturday.

FOR SALE — ACCOUNT OF ... pressing and cleaning ... party. Venice. O, BOX ...

FOR EXCHANGE—MEAT MARKET ... age. Must get out ... Address O, box 26, TIMES OFFICE.

TO LET—COMPLETELY FURNISHED ... show. Will rent cheap to right party ... WEST ADAMS.

ACCOUNT SICKNESS, MUST SELL ... lished business; part cash or ... for all cash. Phone OWNER ...

TO LET—POOLROOM, FOUR TABLES ... for more, splendid location ... IRVINE STORE, Irvine, Cal.

FOR SALE — HARDWARE AND ... stock, good location, must ... ordered to Mexico. McCARTY ...

WANTED — GOOD WIDE-AWAKE ... goods, fine location. New ... $15. PHONE 71035.

FOR SALE—2-CHAIR BARBER SHOP ... trade; going to leave the country ... cheap. 5518 CENTRAL AVE.

DON'T PROCRASTINATE. Telephone your Sunday ads to The Times ... or early Saturday.

FOR SALE—CIGAR STAND ... on busy corner, only $30 ...

CIGAR STAND WITH AUTO ... pays rent. 111 N. MAIN.

FOR SALE—CONFECTIONERY ... Must sell account sickness ...

FOR QUICK ACTION DROP ANSWERS to Times "Liners" in Times' letter boxes ... downtown office buildings ... of the boxes are printed in the ... column of The Times "Liner" ...

BUSINESS CHANCES—
Wanted and Miscellaneous.

WANTED—HAVE $3000 EQUITY IN ... also $1200 in bungalow ... west, $700, half acre ... several lots; will exchange ... ship. Auto or what ... Address R, box 289, TIMES OFFICE.

WANTED—FOR CASH, STOCKS OF ... merchandise, such as clothing ... furniture, hardware, groceries ... 113-114 COURT ST. F4810.

WANTED—STOCK GENERAL MERCHANDISE ... $10,000 to $20,000, for clear ... trust deeds. J. E. BUCKLEY ... Main 6785; F2203.

WANTED—TO PURCHASE GENERAL ... merchandise for income property ... 479 S. PARK FRONT.

WANTED— For quick action drop answers to "Liners" in Times' letter boxes in downtown office buildings. The locations of the boxes are printed in the ... umn of The Times "Liner" ...

SWAPS—
All Sorts.

FOR EXCHANGE — LAWN MOWER ... throw your old lawn mower away ... it cut like new. Repairs to ... made. Prompt response ... resentative will call and ... 5813.

MONEY TO LOAN—
Real Estate and Improvements.

QUICK SHORT LOANS ON REAL ESTATE ... to $500, one to twelve months ... second mortgages ... Money same day ... interest accordingly ... surance Bldg., corner Fifth and ...

WE CAN PLACE $25,000 IN AMOUNTS ... up on improved ranch lands ... Corona, Ontario and Perris ... and liberal appraisements ... RANSFORD LEWIS, with ... THOS. C. BUNDY & CO.

TO LOAN—MONEY—ANY AMOUNT ... country, current rates ... pense. Make application ... Main 3604. FRED C. ... 315 Marsh-Strong Bldg.

P. C. COMPANY, HEAD ... cisco, loan its own money ... amounts $1000 to $25,000 ... yards, alfalfa, grain and cattle ... Joaquin.

MONEY TO LOAN— On improved city property ... Or for building ... STATE MUTUAL BLDG. & LOAN ... 228 S. Spring st.

MONEY TO LOAN—ANY AMOUNT ... or improved; building ... rent rates. CHANDLER CASSIDY & CO. ... 504-505 Bradbury Bldg. F3121.

WE HAVE OUR OWN MONEY ... $25. MERCHANTS' NATIONAL ... Country or city. Prompt action ... REEDER.

MONEY TO LOAN ON ... erty at 6 and 7 per cent ... BEACH REALTY CO. ... Boyle 1182.

MONEY LOANED (OWNERS) ... tate, 6 and 7 per cent ... crow same day. MR. ... Bldg. F3760; Main 1481.

TO LOAN—$1000 TO ... country real estate at ... 2180. Main 2180.

QUICK SECOND MORTGAGE LOANS ... than usual terms on ... No commission or bonus ... CO., 622 Chamber of Commerce Bldg.

PRIVATE MONEY, 5½ TO 7 PER CENT ... or building loans ... H. W. Hellman Bldg.

MONEY LOANED — CONTRACTS ... gages bought. ALBERT-McCALL ... Block.

$3000 TO LOAN AT 7 PER CENT ... city property ... or MAIN 8507.

SEE FARNSWORTH ... BLDG. Prompt attention ... loans. F1299.

FIRST AND SECOND ... Money waiting ... Grant Bldg. F6398.

PRIVATE MONEY TO LOAN ... property. $1500 ... CALDERWOOD, Rent 1648.

CITY (at ...) LOANS ... ing. CARDWELL ... Main 7778. 11188.

$100 TO $5000, MONEY ... or seconds. Quick action ... Union Oil Bldg.

$1000, $2500 ... On improved city ... 14659. F. H. EVARTS ...

PRIVATE MONEY, LARGE OR ... first or second mortgages ... VESTMENT CO., 411 Investment Bldg.

TO LOAN—$2000 TO $3000 ON ... estate; principals only ... 1611 ORANGE DRIVE. Hollywood ...

TO LOAN—$7000 ... $3500. Call F2932.

MONEY TO LOAN ON CITY OR COUNTRY ... estate, improved or ... HAROLD G. ALLEN, 607 Security Bldg.

$500 TO LOAN AT 7 PER CENT ... S. STEARNS, 327 Van Nuys Bldg.

Classified Liners.

MONEY TO LOAN—
Real Estate and Improvements.

TO LOAN—
AVAILABLE
AT ONCE
ON
CITY AND COUNTRY PROPERTY
AT
LOWEST RATES.
WRIGHT-CALLENDER-ANDREWS CO.
HENRY W. MELLEN, MGR. LOAN DEPT.,
THIRD FLOOR, WRIGHT & CALLENDER BLDG.
4th and Hill st. Phones: 10745, Main 8860.

TO LOAN— SECOND MORTGAGE MONEY.
Short-time loans, $50 to $1000, on city real estate for one or more months; money to owners applying direct. Money ... of application. ... for title certificate; no commission ... Repay as convenient.
WATERMAN & CO.,
304 Merchants National Bank Bldg. Corner Sixth and Spring sts.

$15,000 OF MONEY IN SUMS FROM $500 TO ... for all conservative real estate loans in Los Angeles and vicinity. We loan our own money ... charge no commission. Prompt action ... applications. Sixteen years devoted exclusively to mortgages in Los Angeles. Money ... before that. Deal direct with ... reliable house. Save time, money and ...
JOHN M. C. MARBLE COMPANY,
Room 6, H. W. Hellman Bldg. Main 892.

WE MAKE CONSERVATIVE LOANS ON ... in Los Angeles and vicinity ... at moderate rates. We loan our own money and will give prompt and courteous attention to applications from owners.
WINTER INVESTMENT CO.,
1109 I. N. Van Nuys Bldg. Broadway 3998.

TO LOAN ON REAL ESTATE— ... residences, apartments, stores, flats, ranches, ... $500 TO $50,000 AND UP. Cash for first mortgages. ... building loans a specialty. ... at 6, 7 and 8 per cent. and up. ... as brokers, placing very large loans. Commission charged on every loan.
CONSOLIDATED MORTGAGE COMPANY, Washington Bldg. Phone Main 3385.

TO LOAN $25,000 OF OUR OWN MONEY TO ... on real estate in Los Angeles and vicinity. Prompt action. We serve the borrower who wants a reasonable proportion of the value of his property on a first mortgage.
JOHN M. C. MARBLE COMPANY,
Room 6, H. W. Hellman Bldg. Main 892.

TO LOAN—MORTGAGES ... BUILDING LOANS } at current rates.
JOSEPH M. GORE CO.
407-408 L. A. Investment Bldg.
Phones: Home F6912.

TO LOAN— $500 TO $5000
... trust deeds, if you need money for ... interest, or to close real estate deal ... funds. No commission. Prompt action.
LAND MORTGAGE CORPORATION, ... and Savings Bldg., Sixth and Spring.

TO LOAN— Country or City Loans. Money ready to loan, direct to principals any ...
ELLIOTT & HORNE COMPANY, ... Floor, Citizens National Bank Bldg. 10268. Main 7253.

TO LOAN—ANY AMOUNT. City or country, 6 to 8 per cent. Mr. Harland, Loan Dept., W. J. PEARSON & CO., 319 Haas Bldg. Bdwy. 244.

$150,000—CITY OR RANCHES. $500 TO $100,000, 6 AND 7 PER CENT. ... REPORTS ON APPLICATIONS. ... WALKER, JR. E. R. EARNEST, ... E. EARNEST & COMPANY, ... HELLMAN BLDG. A4757—Main 5558.

FUNDS FOR FIRST MORTGAGE LOANS ... flats, stores or apartments; can ... hours on security only good security; ... and building. W. A. BUCHANAN, ... Bldg. A4289, Bdwy. 787.

$400 TO $3000— on a modern bungalow located in the ...
C. E. CARPENTER, Main 6061. ... Fifth Floor, 631 S. Spring st.

SPECIAL, 6 PER CENT, $3500 TO ... also $500 to $40,000, 7 per cent. ... CHAPPEL, 616 Lissner Bldg.

$10,000 READY CASH TO PURCHASE ... also contracts and trust deeds. Call ... NATIONAL BANK BLDG., Fifth ...

FUNDS FOR CITY OR COUNTRY, ... per cent., as security merits. ... F. A. PATTEE & CO., ... Bldg. Main 984; 62872.

LOAN WITHOUT COMMISSION. $2000, ... 7 per cent. Address R, box 222, ... OFFICE.

$1500 TO $3000 ON WEST SIDE ... 6 and 7 per cent. Address LENDER, ...

PRIVATE MONEY FOR BUILDINGS TO ... about plans and prices. EAST 1165.

TO LOAN ON CITY OR COUNTRY. E. ... 527 Van Nuys Bldg. A4628.

$10,000, $25,000 TO LOAN, 7 PER ... HARRY JACKINS, 613 Union Oil Bldg.

MONEY TO LOAN—
Salaries, Chattels and Collateral.

TO LOAN— —FURNITURE LOANS— WE DEFY COMPETITION. ... reasons you are dissatisfied with ... get the money, return the ... borrowed and there will be no ... had it.
... you pay back $1.00 a week.
... you pay back $1.50 a week.
... you pay back $1.50 a week.
... you pay back $2.00 a week.
... the same day. Everything strictly confidential.
GIBSON & CO.,
Room 612, Broadway Central Bldg., 424 South Broadway.

... ARE SAFE LEFT WITH US ... 1 TO 2 PER CENT. PER MONTH. No other charges. ... LOAN CO. Established 14 years. OUR REFERENCES: ... CITY BANK OR JEWELRY FIRM, ... Hellman Bank deposit vault. ... BLDG., THIRD AND SPRING.

... DIAMONDS, JEWELRY, 1 TO ... Absolutely no other charges. Furniture, automobiles in storage. Lowest ... Reliable, 20 years in business. ... Bank references. THEO J. WELK, ... Bldg., Third and Broadway. A2102. Main 8577.

WANT A RELIABLE PLACE TO BORROW ... small amounts you will make ... coming to us. Easy weekly or ... payments. Let us tell you more about ...
CENTRAL LOAN COMPANY, ... Bldg., 510 S. Spring st. ... F6512. Main 4018.

... ON CHATTELS, 2 PER CENT. ... private homes preferred. Money ... payments, all business strictly ... satisfied clients our recommenda... ... Bdwy. 555. LOAN DEPT., 601 Union ...

... LOANED TO PEOPLE OWNING ... or a piano; easy terms. ... FIDELITY LOAN COMPANY, ... Bldg. Bdwy. 5171. ... Fourth and Broadway. Entrance 4th st.

... PEOPLE KEEPING HOUSE MAY ... from us at lowest rates. ... private office for ladies. ... LOAN AND INVESTMENT CO., W. ... Bldg., Fifth and Spring.

... MONEY TO LOAN ON AUTOMOBILES ... and you may use your ... VAUGHAN, 9 to 12 a.m. ... A5681.

... PERSONAL, PRIVATE LOANS TO ... who are housekeeping; lowest ... talk it over. MR. CRAWFORD, 703 ... Bdwy. 675.

... LOANED ON AUTOMOBILES, ... stock; any amount; easy ... 508 Van Nuys Bldg. Hours ... Main 1481.

... 1 PER CENT.; REFERENCES. ... 710 Grant Bldg. Fourth ...

... DIAMONDS, WATCHES, JEWELRY, ... 205 UNION OIL ...

... LOANED ON DIAMONDS, PEARLS, JEWELRY, ... pianos, automobiles, etc. ... & CO., 300 Citizens Bank Bldg.

... MEN AND WOMEN ACCOMMODATED ... delay or publicity. SOUTHERN ... 431 S. T. Johnson Bldg.

MONEY WANTED—
Real Estate and Collaterals.

... AFTER JULY 1, $30,000 AT 6 PER ... to be secured by first mortgage ... income property, conservatively ... Address W, box 385, TIMES ...

... 3 YEARS, 6 PER CENT., ON ... near Ninth; principals ... HUTCHINS, 329 Story Bldg. Broad...

... STRAIGHT BUILDING LOAN ... business section; gilt-edge ... HUTCHINS, 329 Story Bldg.

... 6 ROOMS, W. 62ND NEAR MO... ... insurance $1200; good moral ... Main 60.

... 1 PER CENT. BETTER THAN ... Have other calls. $1000 to ... FEARY, 223 Van Nuys Bldg.

... BACK ON NOS. 3787 AND 3811 ... per cent., three years. Will ... commission. Phone MARSHALL.

... LOAN OF $50,000, RE... security $100,000 warehouse ... handle the loan. J. F. MILNER.

... THE BEST LOANS DO NOT LAST ... to advertise you should keep in ... F. A. PATTEE & CO., 1101-1102 ... Main 984, F3072.

MONEY W...

WANTED—MONEY ... $5000—5 years ... building loan ... on ... 50x155 ... Castle street ... Park, to construct ... ing of four flats ... taken first trust ... Trust Company ... the value of ... assessed $11,000 ... We recommend ... ty. Our name ... We loan them ... making a good ... WANTED ... of $1000 each ... and $25,000 ... ... $1200—5 years ... Highland Park ... room bungalow ... $1500—5 years ... $2000—5 years ... ... 426 Washington Bldg.

WANTED—MONEY ... I have for sale ... An exceptional ... money on absolute ... furnishings ... See J. M. ... 60478.

WANTED—TO BORROW ... For three or five ... modern up-to-date ... proved two acres of ... Apply ... 228 ...

WANTED— ... WRIGHT-CALLENDER ... Henry W. Mellen ... 403 So. Hill st.

WANTED— Reader have you ... gage loan, 7 per ... 20 year orange grove ... in trees, fine condition ... sell. Principals only.

WANTED— ... $8000—ACTUAL ... Great investment ... Pico, being a corner ... paid for. See this ... JAMES DONAHUE ... A4875.

WANTED—MONEY, ... $800, 3 years, 8 ... 50x150 feet, near ... and paid for ... view. Value $2000 ... Main 3694. FRED ... 315 Marsh ...

WANTED—$25,000 ... per cent., 3-story ... downtown lot ... security $60,000 ... interest payable ... BUCHANAN, 780 ... Bdwy. 787.

WANTED—FROM ... new income business ... flats and cottages ... FIRST NATIONAL ... A5081.

WANTED—$11,500 ... Grand ave ... Owner ... MORSE ...

WANTED—$3000, FIRST ... cent. Beautiful Wilshire ... Kingsley near Wilshire ... 600. BUCHANAN ... and Hill.

WANTED—$4500 ... cent., corner lot ... room modern home ... Principals. Call ... RANK BLDG. Phone ...

WANTED—$2500 FOR ... business property ... cent., and pay $75 ... GINS, 501 Union Oil ...

WANTED—$700, FIRST ... lot and two houses ... month. One block ... 628 STORY BLDG.

WANTED—$800, $1000 ... close in property ... praisement. REED ... Main 4303.

WANTED—BY PRIVATE ... ing loan. Property ... dress A, box 344, TIMES ...

WANTED—$2000 ON ... acres to make improvements ... dress R, box 180, TIMES ...

WANTED—$7500, 3 ... 000. Income $80 a ... BLDG. F7126.

WANTED—$18,000 ON ... worth $50,000. ... TIMES, attorney for ... Bank Bldg.

WANTED—$2750 AT ... 125x180 and 5-room ... lots. Value $6000.

WANTED—MONEY, $400 ... years. I want to do ... CAMBRIDGE ST.

WANTED—$20,000, 7 ... security, on close-in ... Address A, box 587 ...

WANTED—$850 FOR ... cent. and $50 bonus ... Address at $40 per ... BLDG.

WANTED—$750, IN ... trust deed, good ... 618 STORY BLDG. F712 ...

WANTED—LOAN $6500 ... Long Beach income ... box 300, TIMES OFFICE.

STOCKS AND BO...

SEVEN PER CENT. LOS ... improvement bonds ... Investing. RIPPEY & ... Bldg.

10 ACRES APPLE LAND ... value $7500. Will exch... Mining stock at 20c share ... West Sixth.

HAVE YOU ANY CALIFORNIA ... per stock for sale? ... est price. F2551, MAIN ...

FOR SALE—4000 SHARES ... Mining Co., below market ... A, box 593, TIMES BRANCH ...

WANTED—L. A. INV. CO. ... notes. 74540.

MORTGAGES, TR...
For Sale, Exchange...

FOR SALE—TRUST DEEDS ... mortgages, $800 to $12 ... discount. These trust deeds ... improved properties. J. R. ... land Bldg.

FOR SALE—
Miscellaneous...

FOR SALE—SOLID 14-CARAT ... size 12, standard 7-jewel ... knife, solid gold Waldemar ... Will sell for $18 cash ... Olive.

FOR SALE—A 6-ROOM FURNISHED ... good condition. Must be ... Can be seen at 818 South ... SOUTHERN CALIFORNIA ... Main 7795. 6th and Spring.

FOR SALE— "TAKE TIME BY THE ... Telephone your Sunday ads ... or early Saturday.

FOR SALE — TENTS THAT ... make them, all weights ... used. WISE & DOWNIE ... Phone Broadway 2160. F6306.

FOR SALE—TWO WATER ... ("Tiffany setting,") lady's ... at half of purchase price. ... TIMES BRANCH OFFICE.

FOR SALE—1000 CARDS, ... billheads, statements, letterheads, ... contracts, $1. Printed today. ... ING PLANT. 212 Mercantile ...

FOR SALE—TANKS, PUMPS ... 1000, 2000 galvanized ... Cheap freight. DEMMITT, ... 15181.

FOR SALE — SECOND-HAND ... entire floor of bargains ... CASE AND FIXTURE CO., ... grles st.

FOR SALE—OR RENT—LARGE ... invalid wheel chairs ... nurses' supplies. PROFESSIONAL ... 415 W. Fifth.

FOR SALE — SHOWCASES ... largest stock in the West ... AND FIXTURE CO., 316 ...

FOR SALE—DIAMOND RING ... white stone, wonderful ... 26589, before 2 p.m.

FOR SALE — SAFES, SOLE ... standard safes, new and used. ... SHEALLY SAFE CO., 212 S. ...

FOR SALE—75-TON OF BARLEY ... per ton, all choice fruit ... Santa Ana, Cal. Phone ...

FOR SALE—$10.50 LAWN MOWER ... like new; guaranteed, delivered. ... $3.75. WEST 5813.

FOR SALE—OFFICE SAFE ... dition. 402 S. LOS ANGELES ...

FOR SALE—SECOND-HAND ... and collars. BRYDON BROS ...

[Cla]ssified Liners.

MONEY TO LOAN— Real Estate and Improvements.

[illegible]

MONEY WANTED— Real Estate and Collaterals.

WANTED—MONEY ON FIRST MORTGAGES— $7000—3 years, 8 per cent. We are making a building loan of $3500, 3 years, 8 per cent, on lot 50x153, on Bellevue avenue, between Carlilo street and Kensington drive, near Echo Park, to construct a fine large two-story building of four flats of 4 rooms each, and have taken first trust deed to Title Guarantee and Trust Company to secure 11 notes of $500 each; the value of this property when finished will exceed $11,500; we offer these notes separately. We recommend these notes as first-class security. Our name and reputation are behind them. We term them "unit loans," and have been making a great success in loans of this character, notably our $50,000 loan of 50 units of $1000 each on the "Hollywood Apartments," and $25,000 in 50 units of $500 each on "St. James Court," Hollywood, and also on other buildings. We have also made six other loans of $6000 each of 12 units of $500 each, on flats in the southwest and Hollywood. We are also arranging for a $21,500 loan of 43 units of $500 each—on a centrally located bungalow court, and another one of $17,000 on 2 fine flat buildings on corner San Marino street and Menlo avenue. These are very close-in. $1250—3 years, 8 per cent., on lot 40x125 in Highland Park, near to branch library, with five-room bungalow. Value $2600. $1800—3 years, 8 per cent., on lot 40x128 on W. 59th st., between Raymond and Normandie ave. Value $3600. $2000—3 years, 8 per cent., lot 40x120 on the northeast corner Normandie and W. 59th st., with fine new six-room bungalow and garage. Value $4000. $2000—3 years, 8 per cent., on lot 60x120 on Central near Palm ave., city of Eagle Rock, with fine new double bungalow, 10 rooms; value $5000. $3000—3 years, 8 per cent., on lot on south line of East 52nd st., near Central ave., with bungalow court of five bungalows. Value $6000. MATTHEWS & MATTHEWS, a Corporation, 426 Washington Bldg. Main 3535.

WANTED—MONEY. I have for sale a chattel mortgage for $17,500 that I will discount to make pay 10 per cent. The actual cost of the furniture securing same was approximately $40,000. The moral obligation back of it is the best. An exceptional opportunity to loan your money on absolute security at a high rate. These furnishings are of the highest class, good as the day they were bought and located in one of our best downtown hotels. See J. M. BEST with W. W. MINES & CO. 60478. 631 S. Spring st. Main 2873.

WANTED—TO BORROW $5000

For three or five years at 7 per cent., on a modern up-to-date ten-room house and highly improved two acres of ground in Glendale.

Apply M. J. NOLAN,

228 W. Second st.

WANTED— —$2000.00— Secured by first mortgage to run three years on a very desirable property. Valued at $5000. Moral risk very good. WRIGHT-CALLENDER-ANDREWS CO., Henry W. Mellen, Mgr. Loan Dept., 405 So. Hill st. Phones: 10745, Main 8040.

WANTED— Reader have you $20,000 for a good first mortgage loan, 7 per cent., on the best 40 acres, 20 year orange grove, near Upland? Fine crop on trees, fine condition in all ways. Water to sell. Principals only. See CHAPMAN, 501 Washington Bldg.

WANTED— ON PICO CORNER. $6000—ACTUALLY WORTH—$15,000. Great investment, secured by 178¼ feet on Pico, being a corner, all improvements in and paid for. See this immediately. JAMES DONAHUE, 802-4 Title Ins. Bldg. A4875; Main 3345.

WANTED—MONEY. $800, 3 years, 8 per cent., on splendid lot, 50x150 feet, near in; sewer and other street work in and paid for; nice retaining wall; beautiful view. Value $2200. Gilt-edge loan. Main 3694. FRED C. SMITH, F2729. 315 Marsh-Strong Bldg.

WANTED—$25,000, THREE OR FIVE YEARS, 7 per cent., 5-story brick, east of Main, close-in downtown; lot 120x188. Total valuation of security $85,000. Full particulars see W. A. BUCHANAN, 709 Hollingsworth Bldg. A4280; Bdwy. 787.

WANTED—FROM PRINCIPALS, $16,000, ON new income business property; also $3000 on flats and cottage in the southwest. 1242 CITIZENS' NATIONAL BANK BLDG. Main 961, A5081.

WANTED—$11,500, 7 PER CENT. INCOME. Grand ave. Worth $25,000. Owner very responsible. MORSE-SPERRY CO., A1092. 604 Union Oil Bldg.

WANTED—$5000, FIRST MORTGAGE, 8 PER cent. Beautiful Wilshire residence, located on Kingsley near Wilshire, corner lot, value $10,000. BUCHANAN, 709 Hollingsworth Bldg., 6th and Hill.

WANTED—$4500 FOR 3 YEARS, AT 8 PER cent., corner lot 100x200, improved with a 11-room modern home in Altadena, value $10,000. Principals. Call 532 CITIZENS' NATIONAL BANK BLDG. Phone F2249.

WANTED—$2500 FOR 2 YEARS ON CLOSE-IN business property. Will give trust deed, 8 per cent., and pay $75 commission. See L. B. HIGGINS, 501 Union Oil Bldg. A1455, Bdwy. 7458.

WANTED—$700, FIRST MORTGAGE, ON LARGE lot and two bungalows. Income $22 per month. One block from North Broadway. Call 628 STORY BLDG.

WANTED—$800, $1000, $1250 AT 8 PER CENT., close in property, Hollywood way. Bank appraisement. REED, 327 Van Nuys Bldg. 13437; Main 4303.

WANTED—BY PRIVATE PARTY, $1500 BUILDING loan. Property in good location. Address A, box 344, TIMES BRANCH OFFICE.

WANTED—$2000 ON MY RANCH OF 120 acres to make improvements on place. Address B, box 180, TIMES OFFICE.

WANTED—$7500, 3, 7 PER CENT., VALUE $16,000. Income $80 a month. Call at 613 STORY BLDG. F7128.

WANTED—$18,000 ON GRAND AVE. PROPERTY, worth $50,000. No commission. C. W. MORTIMER, attorney for owner, 704 International Bank Bldg.

WANTED—$2750 AT 7 PER CENT., ON CORNER, 125x150 and 5-room house. Brand Blvd., Glendale. Value $6200. Owner, MAIN 2060.

WANTED—MONEY, $4800 AT 7 PER CENT., 3 years. I want to do business with owner. 2207 CAMBRIDGE ST.

WANTED—$20,000, 7 PER CENT., FIRST-CLASS security, on close-in property. Principals only. Address A, box 587, TIMES BRANCH OFFICE.

WANTED—$350 FOR SIX MONTHS, PAY 8 PER cent. and $50 bonus, 80 acres as security, valued at $40 per acre. 316 AMERICAN BANK BLDG.

WANTED—$750, 18 PER CENT. PER ANNUM, trust deed, second lien. Value $6000. Call at 613 STORY BLDG. F7128.

WANTED—LOAN $6500 AT 7 PER CENT. ON Long Beach income. Value $20,000. Address box 500, TIMES OFFICE, Long Beach.

STOCKS AND BONDS—

SEVEN PER CENT. LOS ANGELES CITY STREET improvement bonds. Write for our lists before investing. RIPPEY & RIPPEY, Hollingsworth Bldg.

10 ACRES APPLE LAND, NEAR MOSIER, OR., value $7500. Will exchange for Ivanhoe Con. Mining stock at 20c share. E. W. BEESON, 418 West Sixth.

HAVE YOU ANY CALIFORNIA GOLD AND COPper stock for sale? How many and give lowest price. F2551, MAIN 8075.

FOR SALE—4000 SHARES OATMAN UNITED Mining Co., below market quotation. Address A, box 593, TIMES BRANCH OFFICE.

WANTED—L. A. INV. CO., 6 PER CENT., GOLD notes. 74540.

MORTGAGES, TRUST DEEDS, Etc. For Sale, Exchange, Wanted.

FOR SALE—TRUST DEEDS, SUBJECT TO FIRST mortgages, $800 to $1200; will give liberal discount. These trust deeds are secured by new improved properties. J. E. BUCKLEY, 508 Garland Bldg.

FOR SALE— Miscellaneous.

FOR SALE—SOLID 14-CARAT GOLD WATCH, size 12, standard 7-jewel movement, solid gold knife, solid gold Waldemer vest chain, cost $80. Will sell for $18 cash. BERT CAUL, 248 So. Olive.

FOR SALE—A 6-ROOM FRAME COTTAGE, IN good condition. Must be moved by Thursday. Can be seen at 818 South Olive street. SOUTHERN CALIFORNIA WRECKING CO., Main 7795. 6th and San Pedro. F2486.

FOR SALE— "TAKE TIME BY THE FORELOCK." Telephone your Sunday ads to The Times Friday or early Saturday.

FOR SALE — TENTS THAT ARE TENTS. WE make them, all weights; have some slightly used. WISE & DOWNIE, 644 S. San Pedro. Phone Broadway 2169. F4308.

FOR SALE—TWO WATER WHITE DIAMONDS, ("Tiffany setting,") lady's ring; will sacrifice at half of purchase price. Address A, box 510, TIMES BRANCH OFFICE.

FOR SALE—1000 CARDS, 250 LETTERHEADS, billheads, statements, tickets, announcements, contracts, $1. Printed today. PANAMA PRINTING PLANT, 212 Mercantile Place.

FOR SALE—TANKS, PUMPS, ENGINES. MAKE 1000, 2000 galvanized tanks, cheapest yet. Cheap freight. DEMMITT, 120 North Main. 15181.

FOR SALE — SECOND-HAND SHOWCASES, ONE entire floor of bargains. See WEBER'S SHOWCASE AND FIXTURE CO., 316-330 S. Los Angeles st.

FOR SALE—OR RENT—LARGEST ASSORTMENT invalid wheel chairs, physicians', hospital, nurses' supplies. PROFESSIONAL SUPPLY CO., 415 W. Fifth.

FOR SALE — SHOWCASES, SODA FOUNTAINS, largest stock in the West. WEBER SHOWCASE AND FIXTURE CO., 316-330 S. Los Angeles st.

FOR SALE—DIAMOND RING, 1 1-60 CARAT, white stone, wonderful bargain. PHONE 25589, before 2 p.m.

FOR SALE — SAFES, SOLE DEALER, standard safes, new and used. Terms or trade. SHEALLY SAFE CO., 212 S. Hill.

FOR SALE—75-TON OF BARTLETT PEARS, $45 per ton, all choice fruit. W. J. McCARDIA, Santa Ana, Cal. Phone 40333.

FOR SALE—$10.50 LAWN MOWER, CUTS GRASS like new; guaranteed, delivered, demonstrated. $3.75. WEST 5813.

FOR SALE—OFFICE SAFE IN PERFECT CONdition. 402 S. LOS ANGELES ST.

FOR SALE—SECOND-HAND TEAM HARNESS and collars. BRYDON BROS., 239 S. Main st.

FOR SALE— Miscellaneous.

FOR SALE — CASH REGISTERS, RESTAURANT outfits, showcases, scales, soda fountains, counters, shelving, wall cases, electric fans, refrigerators, office safes, office desks. Folding chairs for rent; also crockery, silverware, etc., for banquets. L. C. SKEELS, 1010 S. Main.

FOR SALE— CLASSIFIED REAL ESTATE ADVERTISEments in the Sunday Times must be received before 5 p.m. Saturday. Classified "Want Ads," etc., will be accepted until 11 p.m. Saturday.

FOR SALE—CHEAP, SHOW CASES, WALL CASES, safes, cash registers, computing scales, electric fans, roll top desks, refrigerators, porcelain lined refrigerators.

144 NORTH SPRING STREET. F4810, Main 3114.

FOR SALE— For quick action drop answers to Times "Liners" in Times' letter boxes in downtown office buildings. The locations of the boxes are printed in the first column of The Times "Liner" section.

BILLIARD TABLES And Supplies.

FOR SALE—BILLIARD TABLES BRAND NEW, carom and pocket, with complete outfit, $115; second-hand tables at reduced prices; bowling alleys and accessories; cigar store, drug, delicatessen, and soda fountain fixtures; easy payments. THE BRUNSWICK-BALKE-COLLENDAR CO., 845 S. Los Angeles st.

FOR SALE— Furniture.

FOR SALE—CONTENTS OF BEAUTIFUL HOME, furnishings 3 months old. Magnificent Circassian walnut set, mahogany pieces, dining set, Jacobean pieces, refrigerator, bedspreads, mattresses, Turkish leather rocker, Kohler-Chase player piano, rugs, everything pertaining to home, by the piece. Big sacrifice. 1409 CONSTANCE ST. Reedcraft breakfast room set. West 2595 or 21789.

FOR SALE—BIRDSEYE MAPLE, CIRCASSIAN AND oak dressers and chiffoniers, brass beds, fumed oak, Limbert and Stickley dining-room and living-room furniture, five 9x12 French Wilton and Royal Axminster rugs; drop-head sewing machine; leather couches and sofas; library suite in leather; high-oven gas range; refrigerator, etc. 1816 W. ADAMS ST. 74050.

FOR SALE—AUCTION, WEDNESDAY, JUNE 21, 9:30 a.m., 5727 Huntington drive; elegant 7-room bungalow, fine large homesite, 150x190, east front on Huntington drive; current value $15,000; goes to highest bidder; also beautiful and elegant furniture and furnishings of same by the piece. See auction page, Sunday's papers, for full particulars. COL. C. F. CALHOUN, auctioneer. West 2171, 21940.

FOR SALE—$9 STICKLEY ROCKERS, $6.75. $15 fumed oak library tables..........$10.00 A-B gas ranges..........$13.50 $28 genuine leather cozy rockers..........$19.50 We rent wheel chairs. FOLEY FURNITURE CO., 943-951 S. Main st., near Tenth.

FOR SALE—AUCTION THURSDAY, JUNE 22, 10 a.m., 537 W. 53rd street, near Figueroa. 54th-street car, 6 rooms of clean furniture, Dupfold Davenport, brass and Vernis Martin beds, four 9x12 Axminster and Brussels rugs, library table, phonograph and records, large refrigerator, side oven Garland gas range, large ferns, etc. PARKER, auctioneer.

FOR SALE—AUCTION! AUCTION! Wednesday, 10 o'clock, 637 Esperanza, Stephenson car to Esperanza. Furniture rugs, brass beds, range, refrigerator. Regent Mahogany Case Piano. Fine sale. Be on time. H. B. NASH, Auctioneer.

FOR SALE—AUCTION, WEDNESDAY, 10 o'clock, June 21, at 1248½ W. JEFFERSON; very good furnishings 5-room flat, upright piano, Axminster rugs, birdseye maple and fumed oak furniture. BROOME, Auctioneer.

FOR SALE—FURNITURE OF 8-ROOM MODERN apartment, rent only $10. Will sell for $60 if taken at once. Home PHONE 73772.

FOR SALE—COMPLETE FURNISHINGS FOR 4 rooms. Jacobean furniture, etc., used five months. PHONE Hollywood 2835.

FOR SALE— Six-hole malleable steel coal range, as good as new. Phone MRS. GOODWIN, 59008.

FOR SALE—FURNITURE, ETC., IN FIVE-ROOM flat. 2680½ W. PICO ST. Cheap today.

FOR SALE—ANTIQUE OAK DINING SET, LIKE new, cost $115; elegant brass bed, reasonable. PHONE 25601.

OFFICE EQUIPMENT— For Sale, Exchange, Wanted.

FOR SALE—ONE MEDIUM-SIZED SAFE, ONE desk and chair with typewriter, one cash register, one cabinet, 9 drawers. Will sell all or separate articles. 636 S. BROADWAY, third floor.

FOR SALE—THE DESK EXCHANGE— The cheapest place in the city to get used desks, chairs, tables, filing cabinets, a large stock to select from. THE DESK EXCHANGE, 802 S. Los Angeles st. A2868.

WANTED—OFFICE FURNITURE, EVERY DEscription; we pay highest price. Phone Broadway 7785. A9538. SPELLMAN DESK CO., 730 S. Spring.

FOR SALE—OFFICE DESKS, CHAIRS, TABLES, all standard, guaranteed lines, at rock-bottom prices; the Los Angeles st. desk house. WEBER SHOWCASE & FIXTURE CO., Phone A2868. 316-330 S. Los Angeles.

FOR SALE—FIXTURES. Light oak fixtures, suitable for small bank; real estate, etc. Make offer. Bargain for someone. Apply N.E. corner BROADWAY AND COLORADO STS., Pasadena.

WANTED—TO PURCHASE TWO DESKS, TWO revolving chairs, six office chairs, rug and typewriter, sufficient for complete office. Address A, box 513, TIMES BRANCH OFFICE.

WANTED—COMPLETE SET OFFICE FURNITURE in good condition for cash. Phone SUYER, Main 8482.

THINGS ON WHEELS— All Sorts.

Automobiles.

FOR SALE— 1916 CADILLAC 8, 7-PASS. Car was left with us by eastern owner who took delivery of another Cadillac at the factory. Here is your chance to buy a car nearly the same as new at a good size discount. Terms. Open every evening at 1212 S. Main. DON LEE, 60339. TWELFTH AND MAIN. MAIN 8763.

LOOK! ANYBODY BUT A DEALER. I want a 1916 Dodge roadster. Will pay $400 down, balance monthly. CLARK, 23345, 1802 TOBERMAN ST. Need car at once as mine was stolen.

WANTED—AUTOMOBILE; GIVE CORNER LOT on South Figueroa street, value $2500, mortgage $1100. Will give $1400 equity and some cash for car. It will pay you to submit yours. WALTER FRANKLIN, 238 Bradbury Bldg. 65689; Main 1647.

BUICK ROADSTER. BUICK ROADSTER. 1913 Buick "30", electric lights, generator, etc. Runs perfect. See this at once for it's an absolute snap. Terms if desired. SMITH BROS. USED CAR DEPT., 742 S. Olive. F5484. Main 6416.

BARGAIN, 1916 FORD, NEARLY NEW, DRIVEN little by owner, called East, self-starter, demountable rims, one extra, shock absorbers, speedometer, cut-out, latest 1917 hood. Some BIG FORD, guaranteed, $475 cash will take it. Shown J. & B. AUTO CO., 2122 W. Seventh st.

FOR SALE—1914 REGAL TOURING, ELECTRIC lights and starter, practically new tires, overhauled and in best condition, bargain for either cash or terms. W. H. COOK, 1006 S. Olive. A9499; Broadway 1939.

FOR SALE— WHITE 30, 1915, 5-PASS., $1000. Model G.A.G. This car has only been run enough to limber it up. Has just been refurnished, and has extra good tires. Terms. Open every evening at 1212 S. Main. DON LEE, 60339. TWELFTH AND MAIN. MAIN 8763.

PRIVATE PARTY MUST SELL AT ONCE 1919 Hupmobile, just like new. A real cash bargain for some one. Address A, box 490, TIMES BRANCH OFFICE.

ROADSTER, 3-PASSENGER, 1915, STUDEBAKER, fully equipped, electric self-starter and extras, $600. 319 CONSOLIDATED REALTY BLDG. A5915. Main 4032.

FOR SALE— CHALMERS SIX, 1915, 7-PASS., $850. Car has been run less than 10,000 miles; is in A1 condition throughout; has six good tires, Goodyear Cord non-skid on rear. Terms. Open every evening at 1212 S. Main. DON LEE, 60339. TWELFTH AND MAIN. MAIN 8763.

FOR SALE—1914 FORD ROADSTER, MECHANically perfect; 4 extra tubes, storage battery for lights, speedometer, top, wind shield, tools; $215; must sell today to go into other business; best buy in city. See car until noon. 921 S. GRAND.

LOANS ON AUTOMOBILES, (WHILE YOU ARE using same.) Prompt and confidential service, any amount, easy payments. MR. SMITH, 508 Van Nuys Bldg. F2760—Main 1451.

FOR SALE—7-PASSENGER, 1913 INTERSTATE, $450, or will exchange for smaller car. Call HOME 557883—Before 9 a.m.

WANTED—AUTOMOBILE. GIVE NICE FIGUEroa-street lot, small bungalow or first mortgage. Might add some money. PHONE 52691, mornings.

FOR SALE—$135 BUYS A MITCHELL, 5-PASsenger car, in good running order, a bargain. Call at 624 S. FIGUEROA ST. Phone F7174; Broadway 5877.

PACKARD 30, SEVEN-PASSENGER, 1910, FOREdoor, perfect motor. Lots of extras. Rear tire rack, cash or terms. Must be sold. 951 ORANGE ST.

WANTED—LIGHT ROADSTER. WILL PAY $65 down, balance $20 a month. Address FK, box 30, TIMES OFFICE.

WANTED—QUICK. I WILL PAY SPOT CASH FOR roadster or light touring car. Money loaned on autos. 2 per cent. per month. PHONE 41160.

WANTED—LATE MAXWELL TOURING CAR, NOT over $400. Will pay $200, balance monthly. Address R, box 291, TIMES OFFICE.

WANTED—FORD TOURING CAR, $50 DOWN AND $25 monthly; must be in good condition and price right. Call at MERCER HOTEL. Room 309.

1914 STUDEBAKER, $425; TERMS; A-1 MECHANically; good tires; paint; snap. Phone VERMONT 5067.

WANTED — AUTO, GIVE REAL ESTATE AND cash. GODDARD, 145 E. First, Long Beach.

1916 6-42 KISSEL TOURING CAR, RUN VERY little, will consider cheaper car as part payment. MR. HOOVER, Pacific Kissel Kar Branch, 10th and Olive.

FORD TOURING CAR, ONLY SLIGHTLY USED, been in service just 90 days, fully guaranteed, practically a new car. SOUTH 3995-W.

THINGS ON WHEELS— All Sorts.

Automobiles.

7-PASSENGER BARGAIN. WE HAVE THREE 6-CYLINDER, 7-PASSENGER OVERLAND DEMONSTRATORS, PAINTED IN MAROON, BATTLESHIP GREY AND ENGLISH VIOLET, WITH WHITE HOUK WIRE WHEELS. ALL GUARANTEED AS NEW CARS, PRICES FROM $700 TO $1000. THIS IS A SAVING OF 1-3 THE PRICE OF A NEW CAR, AND THE PAINT WE USE WILL LAST LONGER THAN A FACTORY JOB. IF YOU WANT A STYLISH CAR YOU BETTER SEE US AT ONCE.

J. W. LEAVITT & CO.,

OVERLAND USED CAR DEPT.,

1228 S. OLIVE ST.

HERE THEY ARE.

THE GOOD ONES.

1916 CHALMERS 6-30 TOURING, USED TWO MONTHS.

1915 PAIGE 36 TOURING, REBUILT, REFINISHED.

1915 STUDEBAKER 4 TOURING, VERY FINE.

1915 MITCHELL ROADSTER, RUN 6700 MILES.

CASH OR TERMS.

MITCHELL USED CAR DEPT., 1000-1002 S. Olive st.

FOR SALE—

SOME FORDS.

ALL AT BARGAIN PRICES.

1912 FORD CHASSIS, ON THE RIM.
1912 FORD ROADSTER, GOOD TIRES.
1913 FORD ROADSTER, GOOD TIRES.
1914 FORD ROADSTER, A GOOD BUY.
1915 COWL DASH TOURING CAR.
THREE 1916 TOURING CARS.
ALL IN PERFECT CONDITION.
Will sell for cash or on terms to responsible private parties.

2053 E. SEVENTH ST. MAIN 3351.

FOR SALE— HAYNES SIX, 1916, 5-PASS., $1050. PEERLESS SIX, 1913, 5-PASS., $900. Both of these cars have been in use only a few months. They look, run, and are as good as new. Both have divided front seat. Terms. DON LEE, 60339. TWELFTH AND MAIN. MAIN 8763.

FOR SALE — TERMS OR EXCHANGE, LATE model Fiat touring car, complete, with electric starter and lights, in perfect condition. This class of car is seldom offered for sale, for the simple reason they are always in good order and condition, and will outlast any three cheap cars. Will sell at a ridiculously low price or take in other car as part payment, or terms as low as $300 down, balance monthly. If you want class and service see this. No real estate deals considered. PHONE 557490 for appointment.

FOR SALE— BUICK SIX, 1914, 5-PASS., $800. STEVENS SIX, 1912, 5-PASS., $650. Both cars have been overhauled and repainted in our shops. Both have self starters and extra good tire equipment. Terms. Open every evening at 1212 S. Main. DON LEE, 60339. TWELFTH AND MAIN. MAIN 8763.

1916 CHALMERS. 1916. This is one of the famous 3400 R.P.M. cars, touring model. It is in perfect shape, having been run but 2½ months and is a splendid bargain. If you want a light, economical six, this is your chance. Call and see this now. MITCHELL USED CAR DEPT., 1000-1002 S. Olive st.

FOR SALE— 1912 CADILLAC. We are overstocked on this model, and are quoting such prices that it is cheaper to own one of these cars than it is to ride street cars. Remember this model has electric starter and lights. Terms. Open every evening at 1212 S. Main. DON LEE, 60339. TWELFTH AND MAIN. MAIN 8763.

FOR SALE—OR TO LET—NEW BRICK GARAGE, 50x155 feet. 1317-1319 S. Hope, alley side and rear. Very desirable location for big automobile business. Will sell on easy terms, or lease to approved person. W. H. HOLABIRD, Owner, 320 Title Ins. Bldg.

FOR SALE— 1914, 5-PASS. CADILLAC. This model is the best four-cylinder car ever built. This particular car has been overhauled, repainted, and put in good condition throughout. Our price will surprise you. Open every evening at 1212 S. Main. DON LEE, 60339. TWELFTH AND MAIN. MAIN 8763.

COMPULSORY SACRIFICE. For sale my family late 1916 Studebaker four-cylinder. Can hardly be distinguished from a brand-new one. Has extra tire, bumper, etc. MUST HAVE CASH IMMEDIATELY, $650 takes it. Address A, box 595, TIMES BRANCH OFFICE.

FOR SALE— MAXWELL SIX, 1914, 7-PASS., $600. The best seven-passenger buy in Los Angeles. Motor, transmission and rear axle overhauled and car repainted. Electric starter and nearly new tires. Terms. Open every evening at 1212 S. Main. DON LEE, 60339. TWELFTH AND MAIN. MAIN 8763.

BUICK ROADSTER, MODEL C-25, IN FIRST-class mechanical condition, good tires all around, extra equipment, just the car for a man who is looking for something good at a reasonable price. See MR. TURNER, 742 S. Olive st. F5484. Main 6416.

1915 PAIGE TOURING, CONTINENTAL MOTOR, Bosch magneto, Gray & Davis starting and lighting system, refinished, overhauled. A real car at a sacrifice. SMITH BROS. USED CAR DEPT., 742 S. Olive. F5484. Main 6416.

FOR SALE— HUDSON SIX, 1915, 6-PASS., $1000. ENGER SIX, 1915, 6-PASS., $650. Both cars have been overhauled and repainted, equipped with good tires, and put in good condition throughout. Terms. Open every evening at 1212 S. Main. DON LEE, 60339. TWELFTH AND MAIN. MAIN 8763.

FOR SALE—FORD ROADSTER, COWL DASH, HAS Bosch magneto, shock absorbers, Klaxon horn, 31x4 tires all around, Warner speedometer, this is a classy car in perfect condition. $100 down, and $30 per month. Price $350. 2053 E. SEVENTH ST. F3817; Main 3351.

FOR SALE— 1915 CADILLAC 8, 5-PASS. This car has been priced $150 below market value for a quick sale. Car has been overhauled, and carries the Don Lee guarantee. Terms. Open every evening at 1212 S. Main. DON LEE, 60339. TWELFTH AND MAIN. MAIN 8763.

FOR EXCHANGE—FOR THE BENEFIT AND use of THE STRICKLAND HOME FOR BOYS. Will exchange a new, handsome set of Hudson Bay Sables, value $750, for a Ford auto. Address R, box 292, TIMES OFFICE.

WILL BUY. WILL BUY. Late model Overland, Chandler, Chevrolet or Buick 6, will pay strictly cash for car in good condition. W. H. COOK, 1006 S. Olive. A9499; Broadway 1939.

FOR SALE—OVERLAND 6, LATEST MODEL, perfect condition, good as new. Terms. Holly 662, morning, or P. O. Box 54, HOLLYWOOD.

FOR SALE— FRANKLIN SIX, 7-PASS., $850. This is the model that sold new for $4000. This car has been thoroughly overhauled, cylinders reground, equipped with new electric starter and battery, and one man top. Car has been repainted. Terms. Open every evening at 1212 S. Main. DON LEE, 60339. TWELFTH AND MAIN. MAIN 8763.

FOR 85c PER HOUR WE WILL REPAIR YOUR car and do all necessary machine work, or contract flat price. Expert ignition and battery work. Satisfaction guaranteed. 807 SOUTH FIGUEROA. Home 53401.

FOR SALE—1912 LITTLE 6 MITCHEL, ORIGinal paint, Firestone tires all around and in fine mechanical condition. Cash or terms. W. H. COOK, 1006 S. Olive. A9499; Broadway 1939.

FOR SALE— LOCOMOBILE 30, 5-PASS., $850. Here is your chance to buy a high grade car in good condition at the price of a Ford. Terms. Open every evening at 1212 S. Main. DON LEE, 60339. TWELFTH AND MAIN. MAIN 8763.

1916 OVERLAND 83, TOURING CAR, ORIGINAL paint, like new. Will stand any test or demonstration. Make us prove it. Terms. SMITH BROS. USED CAR DEPT., 742 S. Olive. Main 6416. F5484.

6-54 HUDSON, 7-PASSENGER, 6 WIRE WHEELS and good tires, all kinds of extras. Bargain. Terms. MR. HOOVER, Pacific Kissel Kar Branch, 10th and Olive.

EARLY 1916 FORD TOURING CAR, OVERSIZED tires in front, car is all ready to put into service, no repairs necessary, would be pleased to demonstrate. Price $325. SOUTH 3995-W.

FOR SALE—1915 BUICK, 5-PASSENGER, NEW paint, good tires and in best condition; price is right; will accept diamonds or car as part payment or give terms. W. H. COOK, 1006 S. Olive. Bdwy. 1939; A9499.

FOR SALE—FORD TOURING CAR, 1916, JUST like new, has had very good care, has lots of extras; will be sold on very low terms. 2053 E. SEVENTH ST.

FOR SALE— STUDEBAKER, 5-PASS., $450. One of the little four-cylinder models. Car is in good condition throughout, including tires. Terms. Open every evening at 1212 S. Main. DON LEE, 60339. TWELFTH AND MAIN. MAIN 8763.

1913 5-PASSENGER CHALMERS "36" MECHANically perfect, newly painted, 4 new tires, $325; terms. PHONE 24546.

FOR SALE—VERY CHEAP, OR EXCHANGE, A truck chassis; engine in good condition; will carry two or three tons. Call 53401.

THINGS ON WHEELS— All Sorts.

Automobiles.

FOR SALE— AMERICAN ROADSTER, 1913, $400. Car has been overhauled by us; paint and tires in extra good condition. Terms. Open every evening at 1212 S. Main. DON LEE, 60339. TWELFTH AND MAIN. MAIN 8763.

FOR SALE—1915 HUPMOBILE TOURING, ORIGinal paint, bumper, seat covers, extra tire and in first-class shape. Cash or terms. W. H. COOK, 1006 S. Olive. A9499; Broadway 1939.

FOR SALE—FORD CHASSIS IN GOOD CONDItion and has good tires, $175 cash takes it. 2053 E. SEVENTH ST.

WANTED—TO BUY, CADILLAC 8, OR LATE model Packard. Must be cheap for cash. Phone BARCUS, after 9:30 Monday. Main 2062.

FOR SALE—3 DELIVERY AUTOS, STUDEBAKER "20," 1912 model, good condition; price right. ROYAL-CROWN LAUNDRY, 461 S. Raymond, Pasadena.

FOR SALE—1914 STUDEBAKER 25, TOURING, original paint, good tires and in best mechanical condition; cash or terms. W. H. COOK, 1006 S. Olive. Broadway 1939—A9499.

WANTED—LATE MODEL OVERLAND OR DODGE; must be in good condition; will pay cash. 416 Central Bldg. F1090—Main 7645. MR. PERCIVAL.

WANTED—TO BUY FOR CASH, AUTOMOBILES OF EVERY DESCRIPTION. MONEY READY. SNYDER MOTOR SALES CO., MAIN 4011. 1148-1150 S. OLIVE ST. 10667.

1913 OVERLAND, IN GOOD SHAPE; 2 EXTRA tires; will give good trade for Ford, for delivery. Phone HOLLY 1924.

FOR SALE—ROYAL TOURIST, 50-H.P. ROADster, sport body. Taken on mortgage, sell at sacrifice. Daytimes at LOS ANGELES ELECTRIC GARAGE, 418 West 10th st.

FOR SALE—1916 SMALL ROADSTER IN FIRST class condition. Taken in on Chevrolet. Price $275. Call CHEVROLET AGENCY, 1728 Cahuenga ave., Hollywood.

FOR EXCHANGE—80 ACRES TIMBER LAND, near Medford, Oregon, for good automobile. Bring machine to 5323 PASADENA AVE.

1916 FORD FOR SALE, EXCELLENT CONDItion, never used for jitney. 126½ W. OHIO.

BE AN EARLY BIRD. Telephone your Sunday ads to The Times Friday or early Saturday.

FOR SALE—FORD ROADSTER IN GOOD CONdition, $50 down, and 25 per month. 2053 E. SEVENTH ST.

FORD ROADSTER BODY AND ONE FIVE-PASsenger fourdoor body, for sale cheap. 1141 S. LOS ANGELES ST. F6110.

GET IN AHEAD. Telephone your Sunday ads to The Times Friday or early Saturday.

TRAILERS, CHEAP! MODELED TO YOUR ORder; rubber tired; ball bearing; $25 to $60. 1450 CENTRAL AVE.

LEVAND WILL BUY YOUR CAR TODAY, SPOT cash waiting, have good line of used cars, all bargains. 802 S. OLIVE.

TIRES CHEAP! OFF WRECKED CARS, SOME nearly new. Hundreds to choose from. 1450 CENTRAL AVE.

I WILL PAY CASH FOR A LIGHT 5 OR 7-passenger standard make late model car. ANDREW SCOTT, Alco Hotel, 10th and Figueroa.

MUST SACRIFICE 1913 CHALMERS "30," 4-PASsenger, cash or terms. HOLLY 3158.

SACRIFICE — 1915 BUICK 37-C, IN SPLENDID condition; cash or terms. 579083.

1916 MAXWELL, SLIGHTLY USED, $550; TERMS; fine mechanically; real buy. PHONE 79606.

1916 MAXWELL, 3 DAYS OLD, DO NOT FAIL to see it. JOHN T. DYE, 524 W. Pico st.

Automobile Trucks.

FOR SALE—ONE-TON AUTOCAR, MODEL 1913, guaranteed in first-class condition, good tires. Apply OWNER, 426 S. Main st.

I HAVE A 1-TON, 4-CYLINDER BUICK TRUCK, 1914 model, good as new and one used 1500-lb. Menominee truck in first-class condition. Will sell on terms. Will consider light car in trade, fully guaranteed. FRANK DARLING, 212 Locust ave. Sunset Phone 1400.

FOR RENT—1 OR 1½-TON TRUCK, STAKE body, without driver for 10 days with option to buy. Give make and price in first letter. A. ANDREWS, 525 E. Fifth st., Long Beach.

FOR SALE—MORELAND TRUCK, 35-H.P., TWO-ton, just overhauled by Moreland factory and repainted, close cash figure. Can be seen night or day. JAMES R. JONES, Chalmers Dealer, Auto Inn Garage, Pier ave., Ocean Park, Cal.

TRUCK FOR SALE—2½-TON MORELAND; WILL take Ford as part payment; cash or terms. 660 E. 41ST ST. South 5892.

For Hire—Automobiles.

TO OUR TEMPLAR FRIENDS— While in California make your crusade in one of our 1916 7-passenger Loziers, expert drivers who know all points of interest. Most reasonable rates in city for high grade cars, day or night always ready. 77799; VERMONT 5256.

SIR KNIGHTS TEMPLAR— If yourselves and ladies desire a pleasure trip to any point of interest in a classy 1916 6-cylinder car, Phone SOUTH 327, 28007. Reasonable rates.

$1.00 PER HOUR, FIVE-PASSENGER OVERLAND $1.50 per hour, 7-passenger Packard. Experienced, careful driver. Special attention given invalids. CAPITO, South 4570-W.

$1.25 PER HOUR, NEW 5-PASS., 6-CYLINDER cars, large and easy riding. XLNT service. 7-passenger new cars, special low prices. MAIN 2207; 53700.

1916 MODEL OVERLAND CARS, $1.25 PER HR. 1917 Model Chandler cars, $1.75 per hr. OVERLAND AUTO SERVICE, Wilshire 2175. Home 52902.

I WANT SOME GOOD FAMILY TO DRIVE; WILL go anywhere with 6-cylinder, 7-passenger car; can furnish good reference. Inquire at THE STILLWELL HOTEL, 838 S. Grand. 60297.

75c PER HOUR— Classy 1916 Ford, careful competent driver. Special attention given ladies and invalids. VERMONT 3487.

75c HOUR, NEW FORD TOURING CARS, COUNtry trips; go anywhere. Experienced. MAIN 8052. 51018.

SEVEN AND FIVE-PASSENGER STUDEBAKER touring cars, $1.50 and $1.25 hour. STUDEBAKER AUTO SERVICE, 28992.

1916 OVERLAND AND DODGE CARS, $1.25 hour. ART'S AUTO SERVICE, Wilshire 1862. Home 53612.

75c HOUR—1916 FORD TOURING CARS. TRIPS anywhere. MARTIN'S AUTO SERVICE. Broadway 1463. 14259.

TRUCK FOR HIRE—2½ TO 3½-TON MORELAND, contract or by the day, reasonable rate. Phone SOUTH 5893.

$1.25 AND UP PER HOUR, 1917 MODEL 6-cylinder Chalmers, 5 and 7-passenger. CLARK, Vermont 1113. 20963.

1916 MODEL OVERLAND CARS, $1.25 PER HOUR GEORGE AUTO LIVERY, Phone 55513. Wilshire 3963.

75C PER HOUR, UP-TO-DATE 1915 FORDS, careful driver, long, short trips. Also cars without drivers. BROADWAY 4720; 23750.

75C HOUR, 1916 FORD, PRIVATE OWNER, quiet parties preferred; tourists day rates. BROADWAY 2394.

$1.25 TO $1.75 AN HOUR—NEW 1917 5 AND 7-passenger machines. Finest cars in the business. Wilshire 770. McCULLOCH, 560128.

$1.25 HOUR, BRAND NEW 5-PASSENGER AUTOS, 7-passenger, $1.75. Experienced, careful drivers. PHILLIPS, 590290.

NEW 1916 BUICK 6, OWNER DRIVING, $1.25 per hour; special rates by day or trip. 844 S. BROADWAY. 77461, Main 7358.

FOR HIRE—5-PASSENGER CADILLAC, WILL GO anywhere, very cheap. Owner will drive. Call BOYLE 1039.

FOR HIRE—NEW FORD CARS, WITH OR without driver; prices reasonable. Phone SOUTH 7153.

$1.25 PER HOUR—5-PASSENGER, 1916 BUICK 6, competent, careful driver. Phone LARGENT, 599888.

1916 OVERLANDS, $1.25 AN HOUR. 1917, 7-passenger Paige, $2 an hour. Wil 3072. DUNCAN AUTO SERVICE. Home 53711.

75c HOUR — FAST 1915 FORD. BUSINESS, pleasure trips. MAIN 7881. Night phone and Sundays, SOUTH 5986W.

75C HOUR, FORD, GO ANYWHERE. DRIVER 10 years' experience. Well acquainted. BROADWAY 990.

FOR HIRE — LATEST CADILLAC CARS FOR touring and short trips. CADILLAC RENTAL SERVICE, Phone F6395.

NEW 5-PASSENGER SAXON "6," $25 PER week, without driver. Call 57230; HOLLY 50.

FOR HIRE — NEW 1916 FORD TOURING CAR without driver. Phone WEST 6312.

AUTO TRUCKING OF ANY KIND, DAY OR night, at reasonable rates. SOUTH 5584J.

75C PER HOUR—SMART 5-PASSENGER FORD driven by owner. PHONE 73955.

$5 PER DAY, FORD TOURING CAR, CITY OR country. Other rates. HOLLYWOOD 1564.

FOR HIRE—1916 MAXWELL, $1 PER HOUR anywhere, day and night service. HOME 28907.

$1.25 PER HOUR—LARGE EASY-RIDING CARS. HOWARD AUTO LIVERY. Main 3954—556722.

75c AN HOUR, FORD AUTOMOBILE, CITY OR country trips. PHONE 51787.

75 CENTS TAXI COMPANY, DAYS, 64825. Main 5120. Nights only, Main 63995, 65020.

$1.25 PER HOUR AND UP. NEW 5 AND 7-PASsenger cars, rate by day. 26530, VER. 3663.

CHANDLER — CHANDLER — CHANDLER — Main 1183. FOSTER. F5614.

Automobile Accessories.

FOR SALE—OR EXCHANGE—TWO 36x4 CONtinental rims; also 1 speedometer, for anything I can use. 71610.

Motorcycles.

WANTED—GOOD HENDERSON MOTORCYCLE on terms. Call A9198, MAIN 7164, for information.

FOR SALE, EXCHANGE, WANTED Agriculture Implements and Vehicles

FOR SALE—ALL KINDS USED RANCH TOOLS, absolutely cheapest serviceable material produced and guaranteed. Windmills, tanks, pumps, engines. DEMMITT, 120 North Main.

LIVE STOCK FOR SALE— Horses, Mules, Cattle, Etc.

FOR SALE—OR RENT—WORK MULES, WITH harness, grading camp equipment, dump wagons, elevating and road graders, etc. 2643 ANDREW ST. Phone East 3140—31427.

FOR SALE—CAMPING OUTFIT, LARGE MARE and light wagon, ready to go. 1140 W. 35TH ST.

LIVE STOCK FOR SALE— Horses, Mules, Cattle, Etc.

FOR SALE—10 HORSES AND MARES, SINGLE or in pairs, have been used some in the city. Fine large span of young mares, $75. Beautiful coal black mare, 1100 lbs., $30. Span of geldings, $50, etc. Inquire Rimpau Ranch on West Adams street, about 5000 block. Also 9 cows, wagons, harnesses, other implements, pigs and sows, feeders.

FOR SALE—GOOD HORSE FOR LIGHT DELIVery and bakery wagon. 1242 N. WESTMORELAND AVE. Phone 509647.

FOR SALE—ONE SOUND HORSE, WEIGHS 1200 pounds; will work single or double; must sell. 1532 E. 32ND. South 6075.

FOR SALE—75 PIGS, SOWS AND PIGS, THOROughbred Berkshire boar, one or all cheap price. Am quitting the business. 4007 W. ADAMS ST.

POULTRY—POULTRY SUPPLIES For Sale, Exchange, Wanted.

FOR SALE—FOR $400, 250 WHITE LEGHORN hens year old, 16 turkeys, ducks and pig, brooder stove and pipe and cultivator. Place for rent; 5 acres, alfalfa, corn, fruit and garden; large house, plenty of water. Rent of place $25 per month. E. HARRINGTON, R.F.D. 4, Arlington, Cal.

FOR SALE— Today. Baby chicks, many kinds, 10c, 12½c and 15c. Ducklings, goslings, turkeys, hatching eggs, etc. Visit us. PIONEER HATCHERY CO., 620 S. Spring st. F1635, Broadway 7045.

FOR SALE—FOR QUICK SALE, RHODE ISLAND Red chicks today at 10c each. 756 S. SAN PEDRO ST. Phone F5652.

WANTED—DELAYS ARE COSTLY. Telephone your Sunday ads to The Times Friday or early Saturday.

Bees and Honey.

BANKRUPT'S SALE. Three apiaries in Ventura county, consisting in all of about 550 stands of Italian bees, two stories each, three honey houses, one power extractor with engine, one sun extractor, one six-frame extractor, four tanks, miscellaneous tools and supplies. Must be sold. JOHN J. BURKE, Trustee, Nordhoff, Cal.

Dogs and Dogs at Stud.

WANTED — WATCHDOG; WILL GIVE GOOD home and keep any length of time on suburban ranch. Phone GLENDALE 421-J.

Goats.

FOR SALE—1 SAANEN GOAT, HEAVY MILKER. 1 trio of wild Mallard ducks. Call in rear, 6268 SELMA AVE., Hollywood.

LIVE STOCK WANTED—

WANTED—BEEF COWS, CALVES, FRESH COWS. Highest prices paid. HANNON BROS., 1632 E. 20th. South 3291-J.

WANTED—TO BUY, CALF TO RAISE, UNDER two weeks old preferred. 7 till 11, A60386.

ATTORNEYS— Counselors-at-Law.

ADVICE FREE, FAMILY MATTERS QUICKLY and quietly adjusted. All cases, all courts, reasonable terms, competent attorneys. Call and talk it over. 425 INVESTMENT BLDG.

CONSULTATION FREE — DECREES, DAMAGES, collections, estates and all cases, all courts; carefully handled. Notary. 603 GROSSE BLDG., Sixth and Spring. Broadway 2341.

RENO OUR MAIN LAW OFFICES. BRANCH 623 CHAMBER OF COMMERCE, Los Angeles. Desertion, non-support laws explained. Advice free.

BOILERS— And Boilermakers.

L. A. BOILER WORKS, MANUFACTURERS OF boilers and tanks. Special attention to repair work. 119 REDONDO ST. Phone East 2236; A1839.

DRESSMAKING— And Dressmakers.

FIRST-CLASS DRESSMAKER, $3.00 PER DAY, will sew for $2.50 during summer. Quick and reliable. References. 59470.

WANTED—DRESSMAKER, THOROUGHLY COMpetent, desires engagements by the day. Terms reasonable. Phone BROADWAY 2368.

WANTED—SEWING BY THE DAY. PHONE NO. SOUTH 5413-M.

MASSAGE— And Other Baths.

BATHS, CABINET SWEATS, MASSAGE, OIL treatments, alcohol, salt glows, graduate attendants. 223 UNION LEAGUE BLDG., Second and Hill. Open evenings.

MISS G. ALLEN, BATHS, MASSAGE. OFFICE 544 SAN FERNANDO BLDG., cor. Fourth and Main sts. Operators both sexes.

MRS. DAVIES, ELECTRIC, CABINET SWEATS. 511 E. SEVENTH. Operators, both sexes. Open Sunday forenoon.

SPANISH BATHS—MARGARET SPANISH, ATtendants, both sexes. 227 CONSOLIDATED REALTY BLDG., Hill st.

MADAME HIBBARD, MASSAGE, ELECTRIC baths. 1155 S. GRAND AVE., near 12th. Attendants both sexes.

BATHS, SWEATS, MASSAGE, EXPERT OPERAtors, both sexes. 217½ WEST 11TH ST. Open Sundays.

NURSES— With Experience.

GRADUATE NURSE WISHES DAY OR NIGHT duty. Best references. Terms reasonable. Phone MAIN 4046; A5522.

NURSE WILL BRING TO HER HOME AND CARE for elderly people, $10 per week. 25944.

MODELS— And Model Makers.

MODELS, GEARS, DIES, NOVELTIES AND SPEcial machinery made to order. NATIONAL MACHINE WORKS, 614 N. Main. Main 4939.

EDUCATIONAL— Schools and Colleges.

PRIVATE SCHOOL FOR RETARDED CHILDREN, home care, scientific training, physician from Vineland in charge. Phone WEST 6316.

LOST, FOUND, STRAYED— And Stolen.

LOST—IF PARTIES FINDING BLACK WALRUS grip between 6th and 4th on Broadway will return same and contents, which include a California Fruit Canners' Association price book, order book and two tissue files, to MORGAN & NEWMARK'S OFFICE, 342 North Main, they will receive generous reward.

LOST—OR STOLEN—CRAVENETTE AUTO COAT, (khaki English cloth) taken from auto between 6th and 8th sts., on Hill st., Wednesday. A. R. Davis is in ink near collar and inside of pockets. $5 reward given, no questions asked for recovery. A. R. DAVIS, 2032 Dalton ave. Phone 74666.

LOST—SATURDAY EVENING, BETWEEN HILL Street Station and Echo Park ave., or on Sherman car, lady's chain mesh bag, containing money and key. Finder may keep money and receive reward by returning bag to F. FUDGE, 318 So. Main.

LOST—IN DOWNTOWN DISTRICT, BRACELET, set with 5 diamonds, substantial reward. Phone F1536 or call 939 MERCHANTS NATIONAL BANK BLDG.

STRAYED—SATURDAY, JUNE 17, BOSTON BULL terrier, color brindle, with white chest. TELEPHONE 71244. Reward.

LOST—MONDAY NOON, GRAND-AVE. CAR, SILver mesh bag. Reward. Communicate HAWES, 653 West 28th. Home 24804.

STRAYED—FROM 1030 ARAPAHOE, BLUE-GRAY Angora cat, red stripe on back. WILSHIRE 1977. Reward.

LOST—BRINDLE BULL, WHITE BREAST, UNtrimmed ears, bobbed tail, answers to name of Caesar. Liberal reward. Phone owner, 560855.

LOST—ENAMELED GOLD NECK CHAIN, SATURday, June 10. Finder call E. B. C., Broadway 678 or 60234.

LOST—BLACK COIN PURSE CONTAINING MONEY and small statue of St. Anthony, Monday afternoon. Please PHONE 51783. Reward.

LOST—IN OR NEAR BULLOCK'S, OBLONG green malachite pin, valued as keepsake. Reward. MRS. F. H. OLMSTED, Glendale 579-J.

LOST—KEYS AND CHAIN, ON 6TH OR 7TH st., between Olive and Western ave. Return to L. R. ADAM, 723 S. Olive and receive reward.

FOUND—GOLD LORGNETTE, JUNE 14; MONOgram. After 7 p.m. call HOLLY 2681.

MANICURING—CHIROPODY— Facial, Scalp Treatment, Hairdressing.

LADIES AND GENTLEMEN; MANICURING, scalp treatment and shampooing by young lady living home. Phone for appointment. 54718, MISS REYES.

THE BROADWAY FACIAL MASSAGE CREAMS for sale. Hours, 10 to 10. 954 S. BROADWAY.

NURSE WILL GIVE FACE AND SCALP MASSAGE. 1238 S. HILL, Room 1. (Corner Pico.)

MISSES KELLY AND DU FREE, FACIAL MASsage, scalp treatments, manicuring. 207 S. BROADWAY, Office 217. Hours 10 to 6 p.m.

GOLDEN GATE TOILET PARLORS, MANICURing and facial treatment. 206½ S. BROADWAY. Open Sundays.

SENORITA J. I. MENDEZ, FIRST-CLASS CHIRopodist and manicurist. 321½ W. 4TH ST.

VETERINARY COLLEGES—

S. F. VETERINARY COLLEGE BEGINS SEPT. 11. Catalogue free. C. KEANE, Pres., 1819 Market st., San Francisco.

MACHINERY— And Mechanical Arts.

FOR SALE—AT AUCTION, MACHINE SHOP AND garage equipment, 2 automobiles, shop machine, also restaurant outfit, soda fountain, all go at auction Wednesday, June 12, 9:30 a.m., 1221-1223 S. MAIN ST. Big sale, be on hand. STROUSE & HULL, Auctioneers. Main 5274; 62765.

FOR SALE — USED WINDMILLS, TANKS, pumps, engines, ranch tools, new galvanized tanks. 1000-gal., $22.50; 2000, $82.50. DEMMITT, 120 N. Main.

MACHINERY OF EVERY DESCRIPTION BOUGHT and sold. BUTTRESS & McCLELLAN, 205-207 N. Los Angeles st. Broadway 8098, A5472.

ELECTRIC MOTORS REPAIRED, BOUGHT, SOLD, rented and exchanged. THE MOTOR SHOP, 503 Maple ave.

PATENTS— And Patent Attorneys.

PIONEER PATENT AGENCY— Established 37 years. HAZARD, BERRY & MILLER. HENRY T. HAZARD, removed agency from Wesley Roberts Bldg. to Central Bldg. R. S. BERRY, expert specification writer. HERMAN MILLER, eight years examiner in U. S. Patent Office. Library contains records of every United States Patent. Examination without charge. Hazard's Book on Patents free. Home A5627. 806 CENTRAL BLDG. M. 2888.

PATENT DRAWING AND APPLICATION PApers. Moderate charges; best work only; advice free. A. J. FARNSWORTH, 916 Hibernian Bldg. A9229.

GET YOUR PATENT DRAWINGS AND APPLICAtion papers. Other inventory satisfied. No attorney fees. KRUEGER, 624 Roberts Bldg., Third and Main.

G. E. HARPHAM GETS PATENTS THAT PROtect. Thirty years' experience. Inventions financed. 1001 WASHINGTON BLDG.

H. GEARING, MECHANICAL ENGINEER. PATENTS AND MACHINE DESIGNING. 908 SOUTH OLIVE ST. PHONE MAIN 6147.

SEWING MACHINES— Old and New.

FOR SALE — $20, SINGER 66 SEWING MAchine. White, $15; Standard, $5; 100 biggest bargains. Best machines rented $1.50 month. SINGER, 728 Hill. 62306, Main 4917.

MINING—

FOR SALE—MANGANESE MINE, 3 LEDGES, 1300 ft. 18 inches solid 5 feet from surface. Price $6000, $1500 cash and balance royalty. Will pay entire expenses if not as represented. Please don't take up my time unless you are willing to investigate and mean business. 316 AMERICAN BANK BLDG.

TUNGSTEN IS PROVING ONE OF THE MOST valuable metals to human progress; I have tungsten claims and interests for sale from 1 to 10 in number, that have the ore in sight. PROSPECTOR, 5723 Pasadena ave.

MARKS PULVERIZER. Plants equal to 10 stamps at 1-10th the price. (See this.) Demonstration plant at 712 NORTH MAIN ST., Los Angeles.

IF YOU WANT TO MAKE QUICK MONEY IN Oatman stocks write for free information. We have nothing to sell. Address LC, box 328, TIMES BRANCH OFFICE.

FOR SALE—BEST LOCATION IN RANDSBURG mining town. One two store building. Owner, 958 EAST 12TH.

DRY CONCENTRATORS AND DRY WASHERS built and sold by A. H. STEBBINS, 3230 Central ave., Los Angeles.

JAS. IRVING & CO., ASSAYERS AND GOLD BUYers. Mines examined. 107 N. SPRING ST.

MUSICAL INSTRUMENTS— For Sale, Exchange, Wanted.

FOR SALE—A BEAUTIFUL STEGER PLAYER PIano, slightly used, can't be told from new, formerly sold for $750, we are offering for sale this week with free player music, and absolutely free music roll exchange privilege for only $290. Remember, our famous 10-year guarantee goes with every instrument. FITZGERALD MUSIC CO., 951 S. Broadway.

FOR SALE—MY $500 CHICKERING UPRIGHT piano, used in good condition, for $145. Must be sold immediately to stop storage charges; might sell on monthly payments to responsible parties. Ask for Mrs. Cannon's piano, stored at 907 S. BROADWAY.

FOR SALE—PIANO, ONE OF THE OLD RELIAble makes. Only 3 months old, just like new. If taken today will accept $125 spot cash. It's worth more than twice that price. PLATT MUSIC COMPANY, 312 W. Seventh st.

FOR SALE—BEAUTIFUL MAHOGANY $650, 88-note player piano with bench and rolls, used eight months, can be had for $385, the balance unpaid, at $10 per month. Call and see this wonderful bargain at 822 S. BROADWAY. Open evenings till 8.

SPECIAL NOTICE— PIANO TUNING. Absolutely guaranteed piano tuning and repairing by experienced factory workman, $1.50 and up. Your piano examined free. PLATT MUSIC COMPANY, 312 W. Seventh st.

FOR SALE—USED VICTROLAS— and various talking machines that have been taken in exchange on new Pathephones; any reasonable offer accepted. PATHEPHONE SHOP, 621-23 So. Hill.

FOR SALE—3 STORAGE PIANOS, ONE FOR $85, one for $125 and one Angelus player piano, used, for only $375; easy monthly payments. WESTERN STORAGE & TRANSFER CO., 907 S. Broadway.

FOR SALE—BEAUTIFUL MAHOGANY CABINET grand piano, in very fine condition, sold a few months ago for $450, on sale this week for $150. It will pay you to investigate this before you buy. FITZGERALD MUSIC CO., 951 S. Broadway.

FOR SALE—PIANO, BRAND NEW, OFFERED for today special, only $100. Never before has such a low offer been made on such a beautiful piano. We want cash. PLATT MUSIC COMPANY, 312 W. Seventh st.

FOR SALE—GOING AWAY, WANT TO SELL MY beautiful tone upright grand Strohber piano, nearly new. See it. WINDSOR APTS., Apt. 105. Broadway 8250; 10551.

FOR SALE—MY CLOUGH & WARREN CABINET grand piano. A-1 condition, sweet tone, will take $95 for it, ask to see MRS. KIMBAL'S piano at 822 S. Broadway. Open evenings till 8.

FOR SALE—STEINWAY PIANO, LOOKS LIKE new; would take payments or rent. 610 W. SIXTH.

FOR SALE—MY BEAUTIFUL CABINET GRAND piano, for $155, $50 down and $5.00 per month, or will rent for $3.50 per month. 215 W. NINTH ST., between Hill and Broadway.

FOR SALE — USED CHICKERING CONCERT grand, good condition; will sell for one-fourth original cost. 808 S. BROADWAY.

TO LET—$2.50 MONTHLY, UPRIGHT PIANO, new condition. 1684 LUCILLE AVE. Sunset Blvd. Home 59563.

WILL RENT FINE PIANOS $3 AND UP A month. FITZGERALD MUSIC CO., 951 S. Broadway.

FOR SALE—PIANO FOR $100; QUICK SALE, clear title. 610 W. SIXTH.

TO LET—PIANOS, $3 PER MONTH. 1012½ S. HILL ST. Broadway 890.

MUSICAL INSTRUCTION—

TO LET — MUSICAL INSTRUCTORS, NOTICE! Half of suite, suitable for music teacher, room large enough for recital or rehearsal purposes. Only first-class tenant wanted. References required. 625 MAJESTIC THEATER BLDG.

TYPEWRITERS— Of Various Makes.

TYPEWRITERS RENTED— 5 months for $5 and up. Initial rental applies if you purchase. Factory rebuilt typewriters, $15 to $60. AMERICAN WRITING MACHINE CO., 716 S. Spring. A5913, Main 3959. 707 S. Hill.

RENT NO. 5 OLIVER VISIBLE TYPEWRITER, 3 months $4. See new model No. 9, just received. F2334, Main 7100. THE OLIVER TYPEWRITER COMPANY.

VISIBLE TYPEWRITER RENTED, 5 MONTHS $5. 250 S. BROADWAY.

Handicapped.

FOR SELF-GOVERNMENT.

Wilmington Residents Petition City Council to Establish a Borough of that Harbor Community, Giving Them Control of Own Affairs.

Representative business men of Wilmington appeared before the City Council yesterday with a petition asking for the formation of the borough of Wilmington, giving that district the right to handle its local affairs independently of the rest of the city. The petition, if found sufficient, will impose upon the City Council the duty of calling an election for the people of that district to vote on the question.

F. S. Cary, vice-president of the Wilmington Chamber of Commerce, who has been influential in the borough organization movement, said yesterday that the matter of taxes and city licenses are the chief cause for complaint. He said the Wilmington tax payers are paying about $9000 a year for fire protection, and all they get is a vacant firehouse and two watchmen and, while Wilmington contributes nearly $10,000 a year to the city park system, Wilmington has no park. In the matter of license charges, Mr. Cary says Wilmington cannot have a good movie theater because the proprietor cannot afford to pay the license charged the big theaters in the city proper. There is no movement to change saloon licenses and regulations, the advocates of the borough say.

UNDELIVERED TELEGRAMS.

The following is a list of undelivered telegrams at the Western Union: Dorothy Armstrong, Mrs. C. V. Bradbury, T. C. Burton, C. W. Darby, Mrs. C. A. Fetchfull, Leland C. Hart, Arthur J. Hubbard, Mrs. Edward Killian, Mrs. Edith Kitpatrick, Mrs. M. Murphy, Miss Jessie Oliver, A. W. Streelow, Walter Temple, Nina M. Marcel Ward and L. E. Watson. At the Postal: H. M. Edwards, R. W. Kolstad, J. G. Kuehn, L. B. Blundell, J. M. Ward.

Memories.

LOVE OF OLD SOD LINGERS.

Miner Leaves Large Estate for Irish Charity.

Directs Body be Shipped to Glasnevin Cemetery.

Remembers Distant Relatives with Small Bequests.

The will of Patrick J. Hamilton, 84 years of age, of No. 1951 South Grand avenue, who died Sunday at his residence, was filed for probate yesterday for Joseph Monihan, executor. Mr. Hamilton left approximately $100,000 in cash and in United States and railroad bonds.

After bequeathing various sums to thirty-nine beneficiaries, the residue of the estate is given to Rt. Rev. William J. Walsh, archbishop of Dublin, to be used for masses in behalf of the deceased, his parents, brothers and sisters, uncles, aunts, cousins and other relatives.

Among the bequests to be paid out of the cash received for stocks, bonds and real estate are:

Mrs. Martha Holmes, a cousin, of Ireland, $3000; her children, $1500 each; Joseph P. Lynam, a cousin, of Philadelphia, $1000; his four children, $1500 each; six cousins in Ireland, a total of $7000; Thomas Walker, a friend, of Butte, $750; other friends, $2200.

Our Lady's Hospital for the Dying, Dublin, $6000; St. Patrick's Home for Aged Men and Women, Dublin, $4000; St. Patrick's Cathedral, Dublin, $4000; the income on $5000 to the American College, Rome, for the education of young men for the priesthood in the diocese of Helena, Mont., they to be selected by the bishop of Helena; Archbishop Walsh of Dublin, $3000, for masses for the deceased to be said in various churches; Archbishop Walsh, $2000 for masses for the deceased's father and mother and relatives; St. Patrick's Parochial School of St. Lawrence O'Toole, Butte, $2000; Parochial School of Montana, $500; Sacred Heart School, Butte, $500; Parochial School of the Holy Savior, Meanderville, Mont., $500; St. Joseph's Parochial School South Butte, $500; St. Joseph's Home, Helena, and the Home of the Shepherd, $1000 each; St. Joseph's Orphan School for Boys, $1000.

Mr. Hamilton had been a resident of Los Angeles three years. He was formerly prominent in mining and real estate circles in Montana. He has no immediate relatives living. Funeral services will be conducted at St. Vincent's Church at 9 o'clock Friday morning. The body will repose in a vault at Calvary Cemetery until arrangements are completed to send it to Ireland, as Mr. Hamilton requested in his will that his body be buried in Glasnevin Cemetery, Dublin. The remains are at present at the parlors of Cunningham and O'Connor.

Documentary.

NEEDS STATEMENT TO GET PASSPORT.

TEACHER REQUESTS BOARD TO ESTABLISH IDENTITY.

Cannot Get Leave to Visit in Far East Without Furnishing Evidence She is American Citizen. She is Advised to Take Copy of Registration as a Voter.

Miss Ida V. League of No. 748 South Flower street, a teacher in the Breed-street school, appeared before the Board of Education at its meeting in the Security Building last night, and asked it to furnish her with a statement to the effect she has been employed as a teacher in the Los Angeles city schools for six years. This is to be used in establishing her identity as an American citizen so she may secure a passport to visit China, Japan and the Philippines.

There is no one in the city who has known her since she was born, the physician who attended at her birth is dead, she has no birth certificate, and her parents live in the mountains in the northern part of the State and she cannot reach them to secure a sworn statement that would enable her to get a passport and sail from San Francisco on July 8. The board voted in favor of her request and Maj. A. J. Copp, Jr., suggested she also secure a certified copy of her registration as a voter from the County Recorder.

Raymond L. Schoeffil, a member of the faculty of Lincoln High School, made a statement to the effect that he did not give anyone permission to sign his name by proxy upon a second petition, alleged to have come from the Lincoln High School faculty. This petition was presented May 15 and requested that the board conduct an open hearing in the cases of Principal Burt O. Kinney, Miss Burt and Mr. Martin of the Lincoln High School, who have not been notified of re-election. It also asked that the teachers be allowed to have personal friends and a lawyer present at the hearing.

Mrs. Waters asked him if he signed the first petition which endorsed Principal Kinney and Mr. Martin as educators of the highest rank and Mr. Schoeffil said he did.

FOR PRISONERS' AID.

Children May Hear Mme. Pasquali Sing at Reduced Price.

Four hundred tickets for the Pasquali concert at Trinity Auditorium, next Friday evening, for the benefit of the Prisoner's Friend Society, have been set aside for Los Angeles school children. The tickets may be had by children at the Trinity box office, while they last, at half-price.

The Prisoner's Friend Society is giving the concert that it may make the public acquainted with the scope of the work of the organization, and the 400 reduced tickets are being offered to school children because the society wants boys and girls, as well as grown-ups, to know of its work among prisoners.

How the society is working for new city and county jails, a night school for prisoners, a new method of attacking the correction of criminals, and other phases of the work of the organization will be outlined by Justice Frank S. Forbes.

THE CITY
AND ENVIRONS.

EVENTS BRIEFLY TOLD

To Serve Dinner.

Admiral Robley D. Evans Relief Corps, No. 120, will serve dinner at noon tomorrow in Patriotic Hall.

Indianans to Picnic.

The Indiana Society of Los Angeles will hold its annual picnic at Sycamore Grove, July 29. No meetings will be held by the society during July or August.

Sunday-school Workers to Meet.

The Pico-Westlake Sunday-school Association will meet on Friday, the 23rd inst., in the Pico Heights Congregational Church, corner Twelfth and El Molino streets, when Rev. Byron Wilson will deliver an address on "Appropriating the Power of God."

Appeal for Recruits.

Officers of the Seventh Regiment, National Guard, united yesterday in an appeal to all able-bodied young men of Southern California to join the militia. The officers of Company B, which has only one-third of its peace strength, state they are particularly desirous of receiving recruits.

Graduating Exercises.

Graduating exercises of the 1916 class of St. Agnes School will be held next Thursday afternoon at 3 o'clock in the Strand Theater, No. 5421 South Vermont avenue. A class entertainment, consisting of two short plays and music, will be given at the school, No. 1044 West Fifty-third street.

To Sing for Jovians.

The Jovian Electric League will meet for lunch at Jahnke's Tavern tomorrow noon, when Miss Hallie Foster, prima donna, and four others will entertain them with singing. Thomas Foulks has charge of the programme. W. W. Middlecoff will speak on "Electrifying the Law" and Dr. Samuel Atkinson on "The Hyphenated American."

Interested in Poultry.

"Standing room only" was the order at the Chamber of Commerce lecture hall at noon yesterday, when the first of a series of free lectures on poultry was given by J. B. Lillard, principal of the Agricultural High School at Gardena. Mites, lice and the forty other troubles that beset fowls will be the subject of today's lecture, from 12 to 12:30 o'clock. All interested are invited. The talks are illustrated and thoroughly practical.

Annulment.

NOT HER HUSBAND.

After Eight Years Woman Discovers Man She Married Already has Wife and Five Children. Sues to Recover Separate Property.

A suit by Mrs. Ida B. Wilson to quiet title to a lot in Wall street, which she claimed was her separate property, developed during the trial before Judge Cabaniss yesterday that she had never been legally married to Harry W. F. Wilson. The claim was, therefore, made that he was never her husband and had no interest in the property, valued at $2000.

The unique legal battle was fought by Attorneys Turnbull and Egan, the former introducing an affidavit from Mrs. Wilson, stating that after living with Mr. Wilson for eight years she discovered, when visiting her daughter by a former marriage, in San Francisco, that the man she believed her husband had a wife and five children in Winamac, Ind. Learning further that the couple had not been divorced and that Mr. Wilson had married in Indiana under the name of Nicholas Beckman, Mrs. Wilson sued for annulment, and subsequently filed the quiet-title suit to recover possession of her property.

Mr. Wilson or Beckman, both names being used in the quiet-title suit, admitted his former marriage, but, according to Attorney Egan, he believed he had a right to remarry, as he had been told that Mrs. Beckman was dead. When his son came to this city to look him up, it appears, that he then found out the facts. Judge Cabaniss gave judgment in favor of Mrs. Wilson.

AT TOP OF LIST.

John E. Rockhold, acting county surveyor, stood at the top of the list in the examination recently held for filling that position, the Civil Service Commission reported yesterday to the Board of Supervisors. Rockhold has been acting head of the department for more than a year, having succeeded I. B. Noble to the place. The two other high men in the examination were Alfred Jones of Hollywood and Fred S. Bowlus of San Fernando.

Conscience.

CONFESSES PERJURY IN NURSE'S TRIAL.

WITNESS OWNS TO GIVING FALSE TESTIMONY.

Tells Court He Had Changed Story Told on Stand to Favor Defendant Charged with Manslaughter—Jury Warned to Pay no Heed to Revelation.

"Jimmy" Rowan confessed to perjury before Judge Willis yesterday, in the trial of Robert Clark, a former County Hospital nurse, charged with manslaughter in connection with the death of Edward Furrer, an insane patient.

The confession came very unexpectedly, and the court instructed the jury to take no notice of it in connection with the case. The date for sentence of Rowan was set for next Tuesday.

Rowan admitted that he had changed his testimony to favor Robert Smith, another nurse already convicted of the manslaughter charge. In the preliminary he testified that he had seen Smith, Clark and Droege, another nurse, beat the patient. In the final trial, he denied having seen such an action.

The case of Clark dragged along with a number of witnesses from the County Hospital and several experts on mental ailments, who testified favorably for the defendant. It is possible that the last witnesses will be called for the defense today.

CREDIT MEN TO MEET.

Programme of Live Topics to be Discussed at Jonathan Club.

The Associated Retail Credit Men of Los Angeles will meet at 6:30 o'clock this evening at the Jonathan Club, and as a highly instructive and entertaining programme has been arranged, a large attendance is looked for.

F. M. Couch of Blake, Moffit & Towne will be in charge of the meeting. Judge Paul J. McCormick will speak on credit. Allen T. Asher, president of the Insurance Agency Company, will speak of insurance and its relation to credit. A. Fletcher of the Fletcher Collection Agency, Inc., will tell of Credit Men's Day at the San Diego fair. The Stanford Quartette will furnish music for the evening. In addition to the regular business there will be an election of delegates to the national convention.

SEEKS BIG SUM.

Lizzie Klein, on behalf of herself, as guardian of Theodore and Marie Klein and as administrator of the estate of Charley Klein, yesterday brought an action in the United States District Court against the Santa Fe to recover an aggregate of $60,000 on account of the death of Charley Klein, who was struck and fatally injured by a locomotive of the defendant corporation at the Wolfe crossing in Fresno county. It is alleged that the company was negligent in not safeguarding the place.

BUSINESS BREVITIES.
[Advertising.]

For quick action drops answers to Times "liners" in Times liner boxes in downtown office buildings. The locations of the boxes are printed in the first column of The Times "liner" section.

Read's dandruff cure—I'll not remove it, but absolutely cure it, or no pay. 636 Grosse Building.

The Times Branch Office, No. 619 South Spring street. Advertisements and subscriptions taken.

See the baby ostriches at Cawston Ostrich Farm. Open daily.

—and the Worst is Yet to Come

California Cotton Mills Company — Oakland
Bath towels
MAK-U-GLO
(make you glow)

"The Exclusive Specialty House for Feminine Apparel"
Garments of Style, Quality, Lowest Prices
Myer Siegel & Co.
443-445-447 South Broadway
Special Values in
Lingerie Underwear $1.45
Smoothly finished, well made, garments of fine nainsook, elaborated with dainty laces and embroideries. Including Gowns, Combinations and Envelope Chemises.
Corsets at $1.50
A "Floria" model of white batiste, especially designed for small or medium figure. Medium bust and long hip. Sizes 19 to 26. (Third Floor)
Dainty Handkerchiefs
Of crepe de chine or sheer linen in smart color effects with embroidered corners and daring borders. Priced at ... 35c
Or, three for $1.00. (Main Floor)
Garments of Style, Quality, Lowest Prices
"The Exclusive Specialty House for Feminine Apparel"

MAKE YOUR RESERVATIONS NOW FOR
VILLA CITY VILLAS AT VENICE

$5 FULL SET OF TEETH $5
Best set (none better) ... $5.00
Gold Crowns, 22-k. (Best) ... 4.00
Bridge Work (Best) ... 4.00
Gold Fillings and Inlay (Best) ... 1.00
Silver Fillings (Best) ... 50c
Extractions (Painless) ... 50c
All Work Guaranteed for 12 Years
ONE PRICE FOR ALL.
The only private dentist in Los Angeles doing such high class dentistry at such wonderfully reduced prices.
Not a new concern. A private, modern office, with experienced operators that have been in this office for the past 10 years. Every modern instrument and equipment to insure your work to be the best.
References—Citizens Nat. Bank, Parmelee-Dohrmann Co. and thousands of patients in Southern Cal.
FREE EXAMINATION
IMPORTANT
My years of success in my present location have caused many advertising dental offices to imitate my advertisements.
Dont' Be Deceived
Be sure you are in the right office.
Open Night and Day.
Dr. J. Arthur Foster
Formerly Yale Dentists
Phone F2544 444 So. Broadway

"The Best!"
The San Francisco Exposition awarded Highest Honors to "Niagara Maid" guaranteed Silk Gloves — pure, lustrous silk with maximum of style and service.
"Niagara Maid" PURE SILK GLOVES
Why not wear "The Best"? Ask for them at your favorite shop.
"Niagara Maid" Pure Silk Underwear, as well as Hosiery, also received the Grand Prize
NIAGARA SILK MILLS, North Tonawanda, N.Y.

PANAMA HAT CLEANERS
Ladies' and Gents' PANAMAS BANGKOKS LEGHORNS
Men's Straws Cleaned and Reblocked to your correct size
The Latest in Hat Bands
514 W. 6th St. The Elite 514 W. 6th St.
Opposite Pacific Mutual Agency Bldg.

In Pulmonary Troubles of Every Nature
one of the first needs is rest, combined with pure food and abundance of fresh air night and day. Sometimes these agencies are sufficient to effect relief. In other cases, run-down systems need tonic help.
Where the latter is indicated, it is wise to try Eckman's Alterative—a lime-bearing compound which is easily assimilated by the average person.
For more than twenty years this preparation has been widely used and many recoveries are attributed to it. Even in advanced cases of pulmonary affections it has proved beneficial.
One feature not commonly found in effective medicines is its absolute freedom from poisonous or habit-forming drugs. Therefore a trial is safe.
Sold by The Owl Drug Co. and leading druggists.
Eckman Laboratory, Philadelphia.

TEETH $5.50 THE BEST
Fully Warranted
DR. EDW. T. McNALLY
One-Price Dentist
616½ SOUTH BROADWAY.

FULL DRESS
At Formal Occasions you will find that most of the correctly attired men are our constant patrons. Prices that are attractive, quality that is right.
WOLF & BEAN
"THE FULL DRESS MEN"
310-11-12 Merchants Bank Bldg.
F2316 Bdwy. 6054
6TH and SPRING

-RENTAL DEPARTMENT IN CONNECTION-

Fashion Bull-etin
Half-hose are the proper thing for the girls this summer!
A shocking stocking!
Oh well, the proper thing for young men is a "Pinch-Back" suit—the Brauer tailored-to-the-lines-of-your-figure kind.
$21.50 Up
Tweeds, Flannels, Serges, Palm Beach or Government standard khaki.
You need one of these. Come in!
A. K. Brauer & Co.
—Tailors to Men Who Know—
TWO SPRING ST. STORES
345-347 and 529-527½

Insure Your Eyesight
Your future success and happiness depends greatly upon your eyesight. Protect and insure it against disorders.
An examination will determine your condition. Correctly fitted glasses will be prescribed only if needed.
Harms & Brown
Quality Opticians
329 West Seventh St.
(41)

AUCTION
TODAY, TUESDAY, 9:30 a.m.
Clean and good furniture, 8 rooms. 954 Sunbury Street, West 9th St. cars. Account of parade, better attend sale and secure bargains.
WEDNESDAY, JUNE 21, 9:30 a.m.
Machine shop and garage equipment. Also restaurant outfit, 2 automobiles, etc. 1231-1233 South Main Street.
This is about a $4000.00 outfit. Sale starts 9:30. Restaurant outfit and soda fountain will be sold 1 p.m.
THURSDAY, 9:30—Clean furniture 6 rms. 1361 EAST 21ST STREET.
THURSDAY, 3 P. M.
Rental Investment.
5-room Cottage. Lot 40x110.
1022 E. 53RD ST.
A positive and bona fide sale.
Strouse & Hull, Aucrs. M. 5274; 62705.

AUCTION
Tuesday, June 20, at 10 A.M., at 114 Court St. Good fumed oak furniture, Wilton rugs, etc.
J. J. SUGARMAN.
F4810 Main 3114

AUCTION
J. J. SUGARMAN,
Auction and Commission House
General Auctioneer.
Furniture, Merchandise, Fixtures.
Office and Salesrooms, 112-114-116 Court St. (Between Spring and Main)
Main 3114. —Phones— F4810.

THOS. B. CLARK
General Auctioneer and Importer of Antique Furniture
840 South Hill Street.
F1907 Broadway 1921

AUCTION
Tuesday, 10 A.M. High-grade Furnishings. The fine furnishings of elegant home from Alhambra. Also small consignment of high-grade furniture and rugs. To be sold at our salesrooms, 1053-55 SO. MAIN ST. KRELL PIANO, Jacobean chairs and library table, parlor furniture.
REED & HAMMOND.

Rhoades & Rhoades
REAL ESTATE, LIVE STOCK, AND GENERAL AUCTIONEERS
Guaranteed estimates on household furniture or bought outright for cash. Salesroom 1501-3-5 South Main. Both phones—Main 1259; Home 25679.

AUCTION
REED & HAMMOND
1053-55 SOUTH MAIN STREET AT 11TH
Hold Auction Sales of Live Stock, Furniture, Restaurants or Merchandise somewhere every day in the week. Call up F3545, Broadway 2560, for dates.

BORADENT
THE MILK OF MAGNESIA
TOOTH PASTE
CHILDREN LIKE IT

INJECTION BROU
Gives relief without inconvenience for Catarrh of The Bladder. All druggists.

PAINT
Great Special Sale of
F. F. Foster's $18,000 Stock of High-Grade Paints—$1.54 gallon
E. R. Bohan & Co., 130 E. 9th.

Jeweled pieces made to your order, or family pieces remodeled. Designs and ideas on request.
Brock and Company
THE HOUSE OF PERFECT DIAMONDS
437-439-441 BROADWAY

TEN DROPS
McBURNEY'S
KIDNEY AND BLADDER MEDICINE
Acts upon the mucous membranes and is useful in chronic dysentery. It relieves pains in the small of the back, stone in the bladder, Bright's disease, incontinence of urine, bed-wetting of children, gravel, dropsy, diabetes, rheumatism.
Thousands indorse it. Write for testimonials. Mention this paper.
Send 25 cents for five days' treatment and get relief in 20 minutes.
Kidney and Bladder Medicine ... $1.75
Liver and Blood Purifier ... $1.00
FOR SALE BY ALL DRUGGISTS
or will send to any address (express prepaid) on receipt of price. Estab. 1895.
W. F. McBURNEY, Sole Mfr.,
2007 S. Vermont Ave., Los Angeles, Cal.

Teeth $5.00—
Best Set (none better, no matter how much you pay,) guaranteed 10 years ... $7.00
Bridge Work ... $4.00
Gold Crowns ... $4.00
Porcelain Crowns ... $4.00
Gold Fillings ... $1.00 up
Silver Fillings ... 50c up
Teeth Treated ... 50c
Nerve Removed (Painless) ... $1.00
Teeth Extracted (Painless) ... 50c
ONE PRICE ONLY.
The Only Private Dentist in the City Doing Work at Such
REMARKABLY LOW PRICES.
NOT A "DENTAL PARLOR." A private, high-class, up-to-date, SANITARY dental office, with gentlemanly operators, whom you will not be ashamed to recommend to your friends.
EXAMINATION FREE.
Evenings Till 7; Sundays Till 12.
—NOTICE—
My success has caused a number of dental concerns to copy my original advertisement.
—DON'T BE MISLED—
When coming to my office be sure you are in the right place.
Dr. Fairfield
301-304 Pantages Theater Bldg.
536 South Broadway. Both Phones.

DRS. SHORES & SHORES
SPECIALISTS
In Catarrh, Deafness, Hay Fever, Asthma, Rheumatism and other Chronic Diseases of the Nerves, Skin, Blood, Lungs, Heart, Stomach, Bladder, Kidneys, and Liver of men and women, with 22 years' experience. Consultation, Examination Free.
Remember, right now is the favorable season to begin treatment. Do not delay. Call or write today. Rooms 222-225 Henne Bldg., 3rd and Spring. Entrance 122 Third St., Los Angeles. Hours, 9 to 5; Evenings, 7 to 8; Sundays, 10 to 12.

TIMES CIRCULATION FOR THE MONTH OF MAY, 1916.

STATE OF CALIFORNIA, COUNTY OF LOS ANGELES, SS.:

Harry Chandler, Assistant General Manager of the Los Angeles Times, being duly sworn, declares upon his oath that the following is a true and correct office record of the daily circulation of said newspaper for the month of May, 1916:

MAY, 1916.		Copies.
May 1		63,372
May 2		63,152
May 3		63,027
May 4		63,058
May 5		62,908
May 6		63,298
May 7	(Sunday)	106,610
May 8		62,897
May 9		62,832
May 10		62,793
May 11		62,824
May 12		62,883
May 13		62,967
May 14	(Sunday)	105,190
May 15		62,775
May 16		62,764
May 17		62,606
May 18		62,638
May 19		62,657
May 20		62,910
May 21	(Sunday)	104,829
May 22		62,679
May 23		62,607
May 24		62,385
May 25		62,452
May 26		62,445
May 27		62,652
May 28	(Sunday)	104,440
May 29		62,686
May 30		62,376
May 31		62,537

Average for every day of May ... 68,288
Sunday only, average for May ... 105,263

HARRY CHANDLER,
Assistant General Manager, The Times.

Subscribed and sworn to before me this 6th day of June, 1916.

(Seal) T. L. CHAPIN,
Notary Public in and for the County of Los Angeles, State of California.

Smith's
Phones Connecting All Stores.
Home 60451—West 6868.
WALTER E. SMITH CO.,
212-218 South Spring.
826-828 So. Broadway.
1500-1520 West Washington.

Glasses, Eye Trouble.
Eye trouble quickly relieved. Glasses correctly fitted. Oculist examination free. No drops used. Your eyes the proof. Write for book.
NATIONAL OPTICAL CO.,
315 S. Broadway, Suite 234.
Hours, 9 to 4. Also Wed. and Sat. Evenings, 6 to 7:30.

RUPTURE
Dr. Joseph Fandrey, European specialist, cures all curable rupture permanently, no matter how long standing nor the age, without operation or injection nor detention from business. For further investigation call at my office, 1421 Santee Street, Los Angeles, California. Phone Broadway 4214. Hours 9 to 12, 2 to 5, except Sunday.

For DRUNKENNESS
AND ALL DRUG ADDICTIONS
No sickness, no publicity. Ladies treated as privately as in their own homes. Send for free booklet.
THE KEELEY INSTITUTE
2400 W. Pico St.
Los Angeles
The Keeley Treatment

CHICAGO AND EAST
EVERY DAY
Through Salt Lake City
SALT LAKE ROUTE
LOS ANGELES LIMITED ... 1:25 P.M.
PACIFIC LIMITED ... 9:00 A.M.
OVERLAND EXPRESS ... 8:00 P.M.
OBSERVATION, SLEEPING AND DINING CARS
TICKETS AT 501 SOUTH SPRING STREET

Thousands Take
this mild, family remedy to avoid illness, and to improve and protect their health. They keep their blood pure, their livers active, their bowels regular and digestion sound and strong with
BEECHAM'S PILLS
Largest Sale of Any Medicine in the World. Sold everywhere. In boxes, 10c., 25c.

THE WEATHER.
[Official Report.]

LOCAL OFFICE, U. S. WEATHER BUREAU, Los Angeles, June 19.—[Reported by Ford A. Carpenter, Meteorologist.] At 5 o'clock a.m. the barometer registered 29.85; at 5 p.m., 29.82. Thermometer for the corresponding hours showed 55 deg. and 66 deg. Relative humidity, 5 a.m., 81 per cent.; 5 p.m., 71 per cent. Wind, 5 a.m., north, velocity 1 mile; 5 p.m., southwest, velocity 9 miles. Highest temperature, 73 deg.; lowest, 55 deg. Rainfall for season, 19.93 inches; last season, 17.05 inches. Barometer reduced to sea level.

WEATHER CONDITIONS.—A ridge of high pressure extends this morning from Minnesota to Louisiana; on either side of this widespread area the barometer is comparatively low. Thunderstorms are reported from Montana, Nebraska, Kansas and Oklahoma; precipitation occurred elsewhere in New York, Pennsylvania and Florida. Tampa reported the greatest amount, 1.20 inches. Rain also occurred in Washington, Oregon and Idaho; Boise received 1.12 inches during the past twenty-four hours. The forecast is for fair Tuesday.

LOCAL FORECAST.

For Los Angeles and vicinity: Fair Tuesday; light westerly winds.

For Southern California: Fair Tuesday.

STATE FORECAST.

SAN FRANCISCO, June 19.—Forecast: San Francisco and vicinity: Fair Tuesday; moderate westerly wind.

Sacramento Valley: Fair Tuesday; little southerly wind.

San Joaquin and Santa Clara valleys: Fair Tuesday; light northwest wind.

Southern California: Fair Tuesday; light westerly wind.

ARIZONA FORECAST.

WASHINGTON, June 19.—Forecast for Arizona: Tuesday and Wednesday generally fair; slightly warmer Tuesday.

YUMA (Ariz.) June 19.—[Exclusive Dispatch from the U. S. Reclamation Service.] Gauge height Colorado River, 22.9 feet. Discharge, 63,700 second feet.

VITAL RECORD.

MARRIAGE LICENSES.

The following marriage licenses were issued yesterday. Name and age given.

ADAMS—GARLAND. C. Clifford Adams, 21; Pearl A. Garland, 20.
ADAMS—RICHMOND. Scott M. Adams, 40; Addie F. Richmond, 31.
BACKMAN—HILDEBRAND. William J. Backman, 21; Bernyce R. D. Hildebrand, 18.
BARBOSA — GONZALES. Siberiano Barbosa, 25; Guadalupe Gonzales, 19.
BEAN — MOORE. Clifford T. Bean, 28; Mary V. Moore, 17.
BIRD—KAYE. Reginald G. Bird, 27; Alethea Kaye, 21.
CHRISTIE—WOOD. Arthur J. Christie, 24; Ella J. Wood, 22.
CLIPFELL—COREY. George E. Clipfell, 23; Edith F. Corey, 21.
DAVIES—RIOUX. Ivor Davies, 29; Eva B. Rioux, 24.
DEHAIL — KING. Elmo Dehail, 24; Cathryn D. King, 24.
DERNBERGER—BOSTICK. Dalas R. Dernberger, 23; Pearl Bostick, 21.
DE VUYST—SABBE. Gustaf de Vuyst, 36; Victorine Sabbe, 32.
DI LECCE—SEGELKEN. Erminio di Lecce, 33; Anna L. Segelken, 30.
DOHS—LUGO. Stephen M. Dohs, 22; Mamie Lugo, 23.
DOWNEY—BLUE. Henry J. Downey, 25; Irene M. Blue, 19.
DRESHER—SCHROCK. Paul F. Dresher, 22; Mabel R. Schrock, 22.
ELLIS — FISHER. Harry C. Ellis, 24; Vera L. Fisher, 20.
FILSON—MEYERS. John C. Filson, 27; Dorothy F. Meyers, 21.
FITZ GERALD—DAEHLER. Harold G. Fitz Gerald, 34; Lorine W. Daehler, 26.
FRIEDMAN — SCHVARTZ. Henry Friedman, 30; Bella Schvartz, 20.
GASTLUM—SANCHEZ. Louis Gastlum, 36; Elena R. Sanchez, 27.
GEDDES—RANSOM. ... Ransom, 27.
GLOY—PILLON. ... Pillon, 23.
GORDON—CHAMPAGNE. ... Gabrielle L. Champagne, ...
GUNTHER—BAKER. ... Baker, 30.
HOAG—FINE. Charles A. Hoag, ... Fine, 22.
HOLT—ALLINGER. ... Allinger, 15.
JONES—COE. Hugh B. Jones, ... 48.
LAWSON—LA BERGE. ... L. La Berge, 22.
LEE—SMITH. William D. Lee, ... 21.
MARSTON—MONCRIEF. ... Emma M. Moncrief, ...
MARTIN—DIXSON. ... 25.
MARTIN—WILEY. ... Wiley, 28.
MEJIA—BECERRIL. ...
NICOLAY — BISHOP. ... Emma Bishop, 48.
NORRIS—FUCHS. William B. Norris, ... A. Fuchs, 32.
O'DONNELL—O'CONNELL. ...
O'NEILL — McCORMICK. ... 49; Elizabeth McCormick, ...
GRAND—STILLMAN. ... L. Stillman, 28.
PAGE—McCLURE. Raymond B. Page, ... McClure, 28.
PURVIS—FOSS. ...
RICHARDS—STOWERS. ... Marie Stowers, 28.
ROBINSON—CLOUGHERTY. ... 26; Rosella Clougherty, ...
ROOT—MEDEARIS. ... Medearis, 21.
RUSTER—BUTLER. ... Butler, 48.
RUNYON — WALLACE. ... Pansy J. Wallace, 19.
RUTHERFORD—TINKLEPAUGH. ...
SEMEKOFF—STUPIN. ...
SHAW—DINSMORE. ... E. Dinsmore, 27.
SPRAGUE—CARROLL. ... garet P. Carroll, 22.
STANSBERY — CONNOR. ... 77; Lena J. Connor, ...
STONE—ADAIR. ... Adair, 28.
VALE — PEERY. ... Peery, 60.
WELCOME — RICHEY. ... Genevieve C. Richey, 28.
WICKS — FAHLER. ... Fahler, 28.
WINN—HAYWARD. ... phine Hayward, 41.
WRAY — MUNYAN. ... Munyan, 21.

BIRTHS.

Names, sex, place and date of birth.

BUELL. Mr. and Mrs. ... Hospital. June 18.
BURKHARD. Mr. and Mrs. ... 2722 San Pasqual street. ...
CHOA. Mr. and Mrs. ... set street. June 18.
COMACHO. Mr. and Mrs. ... East Ninth street. ...
FETTERS. Mr. and Mrs. ... West Fifth street. ...
GRAHAM. Mr. and Mrs. ... pital. June 13.
HERZBERG. Mr. and Mrs. ... Hospital. June 13.
LINDLEY. Mr. and Mrs. ... ters' Hospital. June ...
LINDSTROM. Mr. and Mrs. ... Hospital. June 16.
McINNIS. Mr. and Mrs. ... Twenty-eighth street. ...
MILLER. Mr. and Mrs. ... street. June 16.
NIGRETE. Mr. and Mrs. ... Violet street. June ...
O'BRYANT. Mr. and Mrs. ... street. June 13.
OTT. Mr. and Mrs. ... Beaudry avenue. ...
RITTENBURG. Mr. and Mrs. ... County Hospital. ...
ROBERTS. Mr. and Mrs. ... Cerrito place. June ...
VILINO. Mr. and Mrs. ... Hospital. June 9.
WILLIAMS. Mr. and Mrs. ... 1717 East Fifty-fifth street. ...

DIVORCE SUITS FILED.

JESTER. Mae against William ...
LEE. Hazel McCartney against ...
LIGHTFOOT. Minnie A. against ...
MYERS. Rosetta against John ...
NEIGHBARGER. Jessie against ...
PURCELL. Martha William against ...
SORRELS. Jessie C. against ...
THORBECKE. Joseph against ...

OFFICIAL DEATH LIST.

Name and place of death.

ARZINER, David L. Los Angeles.
CATTNACH, William. Los Angeles.
COHN, Samuel. Los Angeles.
DANDALL, Sarah L. Los Angeles.
DAWSON, Sarah E. Los Angeles.
FUGE, Margaret. Los Angeles.
GRAHAM, James H. Los Angeles.
JENKINS, George E. Los Angeles.
JOHAM, Joseph. Los Angeles.
KEFFORD, Fannie. Los Angeles.
KINDER, Ella A. Los Angeles.
NOWIK, Aleck. Los Angeles.
SAPEHART, Josephine. Los Angeles.
SLIFFHOFF, Nellie. Los Angeles.
SNYDER, Robert R. Los Angeles.
UPP, Fannie A. Los Angeles.
WITNEY, C. E. Los Angeles.
WORKS, Agnes M. Los Angeles.

DEATHS.

With Funeral Announcements.

CARGILE. June 19, 1916, ... about 55 years. Remains at chapel of ... No. 1147 South Flower ...

CATTANACH. In this city, June ...

CROW. Passed away June 17, ... H. ("Pat") Crow, ... husband of Mabel Adaline Crow. Funeral services will be held ... June 21, at 2 p.m., from the ... Church, Twelfth and Flower ... Lee officiating, assisted by ... Angeles B. P. O. Elks, No. 99 ... in state all day Tuesday ... of Edwards, Gamble & ... vited. Interment, Inglewood ...

DAVIS. June 19, William J. Davis ... Avenue 54, formerly of ... years, beloved husband of ... and father of Thomas A. ... ind; Mrs. Arthur F. ... ange, N. J., and Mrs. A. ... Bond, Ind. Funeral Wednesday ... from the Highland Park ... corner Pasadena avenue ... terment, Goshen, Ind. W. A. ... director.

DOIG. In Monrovia, June ... Doig. Funeral services at the ... 2 p.m. Thursday, June 22.

FANNING. At Bell Station, ... ning, aged 46 years. Funeral services at ... 855 Figueroa, Wednesday ...

FRETZ. Funeral services of Rev. ... Ph.D., will be held Wednesday ... at Lincoln Methodist Church, ... North Orange Grove avenue, ... Brothers, directors.

GALLAGHER. In this city, June ... aged 80 years. Remains at parlors of ... No. 1137 South Grand ...

GRAYSON. In this city, June ... aged 41 years. Remains at the parlors ... Co., No. 810 South Flower ... notice later.

JORDAN. At No. ... June 18, Dominic Jordan, ... Remains at Bresee Brothers ...

KWIS. Funeral services for the ... Kwis, from the chapel of ... today (Tuesday) at 2 p.m.

McCLURE. At the residence of ... M. Rottman, No. ... Mrs. Anna F. McClure, ... mother of Mrs. M. Rottman ... way, Mrs. Agnes ... Mrs. Elizabeth ... Mrs. W. M. ... Funeral today ... parlors of W. A. Brown ... teroa street.

MILLER. June 18, Julia ... ter of Mrs. Julia ... Funeral from the chapel of ... pany, No. 1225 South Flower ... (Tuesday) at 11 a.m.

NELSON. At No. 826 West Fifty-... 19, Julia Nelson, a native of ... 61 years. Funeral services at John ... chapel, No. 2050 North ... 10 a.m. Friends invited. ... please copy.)

PYLE. At San Diego, June 18, ... father of Mrs. F. ... Hayes and Miss L. ...

SAUNDERS. Miriam ... Remains will be forwarded to ... D. C., by Garrett & Company.

SPEAR. At his home, No. ... June 18, 1916, ... years, husband of ... Funeral services ... chapel, 2 p.m. Tuesday, ...

STAWOR. June 19, 1916, ... Remains at chapel of ...

STILES. In this city, June 18, ... loved son of Walter F. ... Sarah E. Stiles and ... and brother of ... aged 58 years. Funeral from chapel of ... Co. today (Tuesday) 11 a.m.

SUK. In this city, ... Funeral from the chapel of ... Wednesday at 10 a.m.

TAFT. At Coronado, ... Taft, formerly of ...

WELLS. At the ... 1916, ... Wells and ... man of San ... Funeral ... West ... o'clock ...

WHEELOCK. ... Wheelock ... 59 years. Funeral ... at Hollywood ... Interment, Hollywood ... ther, funeral directors.

Garrett & Company, ... Main 25. ...

Cuticura Makes Your Skin and

Hair Look Fine And Feel Fine
The Soap to cleanse and purify, the Ointment to soothe and heal all annoying skin and scalp troubles.
Sample Each Free by Mail
With 32-p. Skin Book on request. Address post-card "Cuticura, Dept. 15G, Boston." Sold throughout the world.

NATURAL GUMS
TEETH, THE BEST, $5.50
Fully Warranted.
No Better Made Elsewhere
No Matter What You Pay.
Gold Crown and Bridge Work $4 Consultation and Examination FREE.
Porcelain Crowns ... $4.00
Gold Fillings ... $1.00 up
Silver Fillings ... 50c up
Teeth Treated ... 50c
Nerve Removed, No Pain ... $1.00
Teeth Extracted, No Pain ... 50c
PAINLESS DENTISTRY MY HOBBY.
DR. EDW. T. McNALLY
One Price Dentist
616½ South Broadway
Over Symphony Theater. Phone F6945

ELEGANCE
The well equipped elegance of our funerals and the convincing courtesy of our undertaking staff provide burials whose dignity is unsurpassed. The conduct of our organization is polite and the fairness of our business dealings appeal to those looking for fair play. We co-operate with undertakers in other cities.
W. A. BROWN,
1047 South Figueroa Street.
Main 2023. Home 53147.

$20,000 Stock
Lighting Fixtures Sacrificed.
STERLING SALES CO.,
926 South Broadway
Los Angeles, Cal.

"Listen to the Agent."
Pacific Mutual Life
"Your Own Home Company"
Sixth and Olive Sts., L. A.

Ever-advancing Southern ...

XXXVTH YEAR.

Beauteous.

CROWN CITY HOSTS ... KNIGHTS AND ...

Four Thousand Templar G... Picturesque Pasade...

YESTERDAY was Pasadena Day for the Knights Templar and nearly 4000 Sir Knights and ladies enjoyed the cordial hospitality of the Crown City. More ... 1000 automobiles were im... into service and the dis... guests were given oppor... to see the show places of ... before being driven to the ... Busch Gardens, where the ... and entertainment oc...

... all the events on the official ... none that have so far ... have been more pleasing to ... visitors. Nowhere has the wel... been more cordial or more ... expressed. Nowhere has ... a variety of scenic and floral ... been presented.

... blush of pleasure and grati... tinged fair Pasadena's cheeks ... as words of praise from ... from all parts of the ... States were showered upon ... The wide vistas of beauty, ... and enhanced by the cun... of architect and landscape ar... were revelations to many of the ... who are making their first ... in Southern California.

... official hour for the visit to ... was set for 9 o'clock, but ... of the eager ones did not wait ... hour, taking early cars and ... there in time for an in... of the business district and ... famous hotels before time for ... itinerary.

AUTOMOBILE DRIVES.

... the junction of Fair Oaks and ... streets the automobiles by ... hundreds were lined up, deco... American flags and the ... of Templary. Here the visi... were taken aboard. The trip ... a drive through the charm... Oak Knoll district, visits to the ... Maryland and Green, ... of Colorado street, and ... length of Orange Grove ... whose scenes cannot be ... in any city in the world, ... to the Sunken Gardens ... Busch estate.

... gardens were closed for the ... to all others than the ... Templar guests and their ... Never have the hills and ... these famous gardens ap... to better advantage, and ... never have they had more ... visitors.

... the entrance, Sir Knights of ... Commandery, with Sir W. ... Past Eminent Com... as head of the Entertain...

... ment Commi... greetings to t... and their lad... they were m... beautiful wom... resenting So... Pasadena Cha... ern Star, who... to the ladies ... shape of ... within which ... scriptive matte... issued by the ... Trade. A sp... held by ribbo... colors was al... tor.

RECE...

The women ... ception Comm... chapters of th... as follows:

Southland C... Hauser, chairm... Mrs. Nelson M... tig, Mrs. Dorri... Slater, Mrs. R... Oscar Swanson, ... Mamie Plant, ... ham, Mrs. Albe... Dodge, Mrs. C... Gertrude Hau... Shellhamer, Mr... Mrs. C. E. Rho... Mrs. Truman ... Vedder, Mrs. ... Warren Bagby ... Slater.

Pasadena Ch... DeMerritt, cha... Leiseman, Mrs. ... Maude Glenn, ... Mrs. W. W. Ri... man, Mrs. Cora ... Street, Mrs. Ine... ence Medway, ... Mrs. George ... Ogan, Mrs. Geo... F. W. Buchan... Buchannan, Mr... Mrs. E. W. Na... Mrs. A. W. Viney... ter, Mrs. Peter ... Dawson, Mrs. H... William Kelty, ... Mrs. James ... Charles Hilton, ... Sherman Washb... Porter, Mrs. J. ... D. Tyler, Mrs. ... W. F. Creller, M... J. E. Hisey, Mrs. ... T. J. Stocks, Mr... Harley Newell, M... others, wives o... who are membe... Chapter.

Passing down ... ful vistas of the ... visitors were gre... the fifty-piece ... which played dur... noon. The officer... campment made ...

N. B. Blackstone ...
318-320-322 South Broadw...
Special June Sale
Suits and Dre...
—Del... modes fo... "street," "sports" ... ed in a ... riety of d... designs a... tiful fabr...
—Note ... markable ...
Values to $32.50 $1...
Values to $42.50 $2...
Values to $52.50 $2...
Values to $75.00 $3...
Values to $110 $4...

Other Special Offeri...
—Of Exceptional Money-Saving Int...
Underprice Sale Housefurnis...
$7.50 New White Straw Sport Hat...
White Felt Sport Hats $2.25 and $...
White Georgette Hats. Special, $1...
All Parasols; vals. to $12, now $3...
$5.50 and $6 Jersey Sport silks, yd...
A $2 Table Linen. Special, yard, ...
The best Boot Silk Hose at 50c pai...
Undermuslins, vals. to $2.25. Gar...
Tailored & Fancy Children's Hats, ...
A wonder val. in Women's Neckwe...

...-advancing Southern Metropolis.

Pictorial City Sheet (II.)

California and the Coast— 8 Pages

The Los Angeles Times

...XVTH YEAR. TUESDAY, JUNE 20, 1916.—EDITORIAL SECTION. POPULATION By the Federal Census (1910)—319,198 By the City Directory (1916)—383,583

Beauteous.

...OWN CITY HOSTESS TO KNIGHTS AND LADIES.

...r Thousand Templar Guests Play in Picturesque Pasadena.

...ESDAY was Pasadena Day ... the Knights Templar and ...ately 4000 Sir Knights and ...ies adored the cordial hos... of the Crown City. More ...y automobiles were im... into service and the dis... guests were given oppor... to see the show places of ... before being driven to the ...Busch Gardens, where the ... and entertainment oc...

...of the events on the official ..., none that have so far ... have been more pleasing to ... Nowhere has the wel... been more cordial or more ...expressed. Nowhere has ...variety of scenic and floral ... presented.

...ch of pleasure and grati... ...ed fair Pasadena's cheeks ...s words of praise from ... from all parts of the ... were showered upon ...e wide vistas of beauty, ...ed enhanced by the cun... architect and landscape ar... creations to many of the ...who are making their first ...to Southern California.

...ideal hour for the visit to ...was set for 9 o'clock, but ...the eager ones did not wait ...hour, taking early cars and ...there is time for an in... of the business district and ...Ocean Park hotels before time for ...journey.

AUTOMOBILE DRIVES.

...junction of Fair Oaks and ...Colorado streets the automobiles by ...hundreds were lined up, deco... with American flags and the ...Pasadenian. Here the visi... were taken aboard. The trip ...then through the charm... residence district, visits to the ...Maryland and Green, ...of Colorado street, and ...south of Orange Grove ...whose scenes cannot be ...in any city in the world, ...to the Sunken Gardens ...estate.

...gates were closed for the ...to all others than the ...Templar guests and their ...never have the hills and ...those famous gardens ap... to better advantage, and ...never have they had more ...visitors.

...entrance, Sir Knights of ...Commandery, with Sir W. ..., Past Eminent Com... at head of the Entertainment Committee, gave the formal greetings to the visiting Sir Knights and their ladies. Within the gates they were met by a great bevy of beautiful women, all in white, representing Southland Chapter and Pasadena Chapter, Order of the Eastern Star, who presented carnations to the ladies and souvenirs in the shape of miniature bungalows, within which were scenes and descriptive matter regarding Pasadena, issued by the Pasadena Board of Trade. A special souvenir badge, held by ribbons of the Templary colors was also given to each visitor.

RECEIVING LINE.

The women who acted as the Reception Committees for the two chapters of the Eastern Star were as follows:

Southland Chapter: Mrs. W. T. Hauser, chairman; Mrs. D. W. March, Mrs. Nelson March, Miss Louise Fetting, Mrs. Dorris Swartz, Miss Daisy Slater, Mrs. Robert Burnham, Mrs. Oscar Swanson, Miss Ivy Pettit, Miss Mamie Plant, Mrs. William Burnham, Mrs. Albert Dodge, Mrs. John Dodge, Mrs. Charles Edwards, Miss Gertrude Hauser, Mrs. Clarence Shellhamer, Mrs. O. von Suesmilch, Mrs. C. E. Rhoades, Mrs. Peter Hall, Mrs. Truman Parker, Mrs. William Vedder, Mrs. William Spate, Mrs. Warren Bagby and Mrs. Irwin Slater.

Pasadena Chapter: Mrs. J. L. DeMerritt, chairman; Mrs. W. L. Leiseman, Mrs. J. H. Simpson, Miss Maude Glenn, Mrs. Cora Gleason, Mrs. W. W. Rigers, Mrs. A. B. Cadman, Mrs. Cora Sartwell, Mrs. A. C. Street, Mrs. Inez Porter, Miss Florence Medway, Miss Clara Frans, Mrs. George Kuder, Mrs. Frank Organ, Mrs. George E. Weaver, Mrs. F. W. Buchannan, Mrs. C. W. Buchannan, Mrs. D. G. Chapman, Mrs. E. W. Nay, Mrs. E. O. Nay, Mrs. A. W. Viney, Mrs. William Carter, Mrs. Peter Orban, Mrs. William Dawson, Mrs. Harry Geohegan, Mrs. William Kelty, Mrs. J. Herbert Hall, Mrs. James MacPherson, Mrs. Charles Hilton, Mrs. Brigham, Mrs. Sherman Washburn, Mrs. J. Tyler Porter, Mrs. J. B. Hughes, Mrs. E. D. Tyler, Mrs. J. H. Lowrey, Mrs. W. F. Creller, Mrs. T. D. Allen, Mrs J. E. Hisey, Mrs. Sidney Orme, Mrs. T. J. Stocks, Mrs. Fred Grace, Mrs. Harley Newell, Mrs. E. H. Royce and others, wives of Knights Templar who are members of the Pasadena Chapter.

Passing down through the beautiful vistas of the sunken gardens, the visitors were greeted by music from the fifty-piece Germond's Band, which played during the entire forenoon. The officers of the Grand Encampment made the inspection of the gardens in automobiles; all other visitors were on foot, and at leisure visited the entrancing nooks and retreats of this beautiful place.

At noon there was a general assemblage under a group of thickly-leaved trees, where the lunches were dispensed. The entertainment was in charge of W. F. Creller. The H. Jevne Company had been delegated to provide the box lunches, and sixty-five people were required on this work from Saturday night until the last hungry visitor was provided with tempting viands.

Four thousand box lunches were provided. These inclosed three sandwiches, a generous square of chocolate cake, a bag of ripe California olives, sweet pickles, a box of chocolates and a napkin, while there were gallons of coffee and rich cream, and great quantities of lemonade.

ORANGE FROLIC.

One of the features that particularly pleased the visitors was the orange frolic, which took place on one of the steep slopes leading from the gardens' entrance to the music stand. Here, when a great multitude had assembled, a large dray loaded with crates of selected oranges drew up and the men in charge turned the boxes on their sides at the top of the hill. The golden fruit poured down in a gleaming cascade over the close-cropped green turf, and the guests were invited to catch the fruit as it fell. Seven thousand of the finest oranges to be secured in the Pasadena district were thus offered to the visitors. This part of the entertainment was in charge of Sir William F. Knight.

The Pasadena Red Cross Society had established a model emergency hospital in one of the bungalows on the grounds, and in charge were Mrs. Jeanette Peterson and Miss Helen Wood, Red Cross nurses. Happily, there was not even an emergency call for their services.

After the guests had received their lunch boxes and cups of coffee and lemonade, they scattered about on the greensward and ate in picturesque groups. While thus engaged, a cabaret entertainment was given by a group of eight Spanish musicians and dancers and a company of Hawaiian singers. Turkish rugs were placed at various points about the lawn, and the entertainers moved from spot to spot with their charming programmes of music and dancing.

After the lunch there was a visit to the upper gardens, and then the visitors dispersed, to return to Los Angeles as the spirit moved. Many remained to view other portions of Pasadena or to be privately entertained.

Flower of Templary in One of America's Beauty Spots.

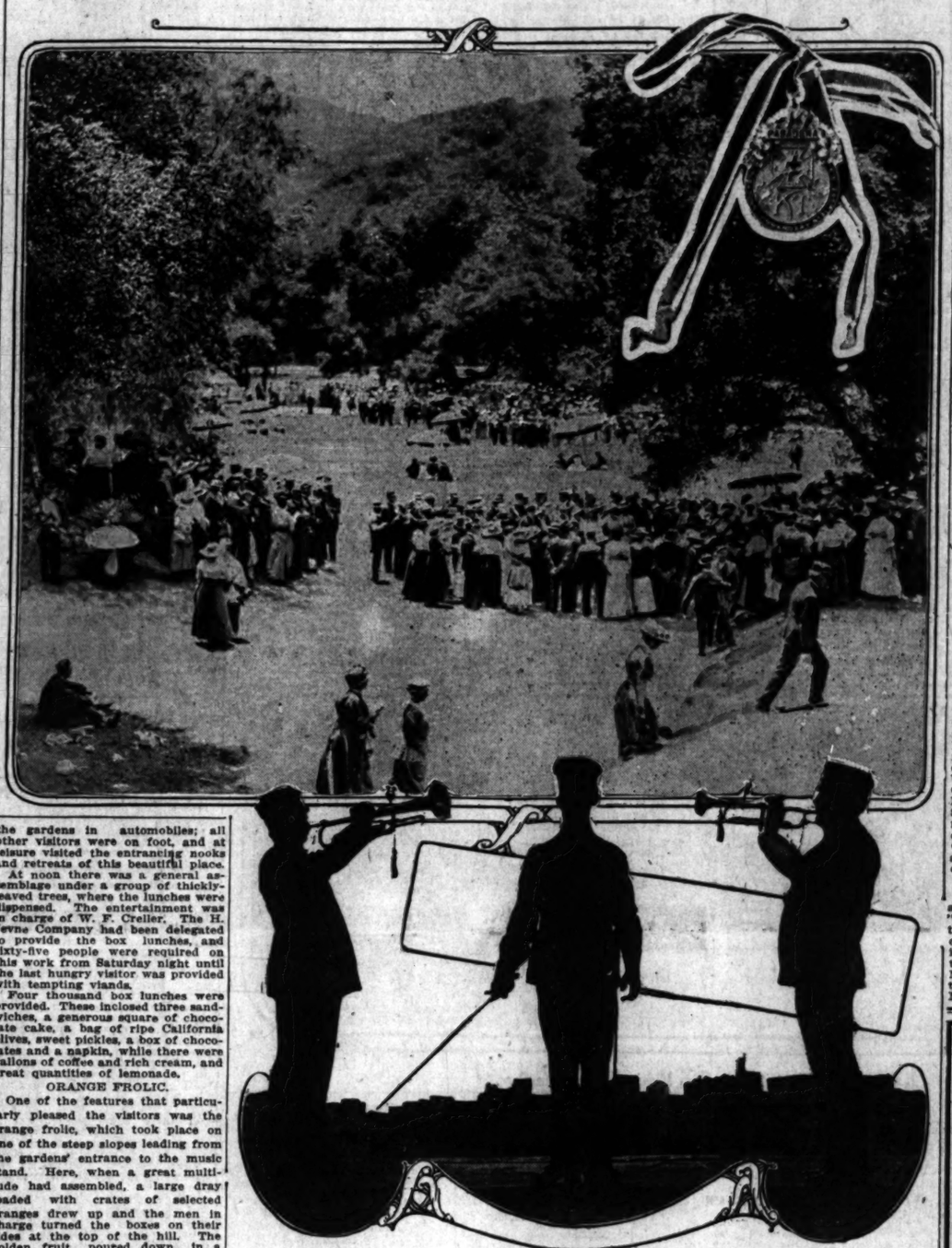

Striking features of the Knights Templar programme yesterday.

At the top is a panoramic view of the Sir Knights and their ladies in Busch's Sunken Gardens, Pasadena. Below is a silhouette, made against the sinking sun, of the salute to the colors by Knights Templar buglers on the roof of the Hotel Stowell last evening. From left to right those in the picture are Sir Carl H. Burg, Eminent Sir J. B. Hatcher, Captain-General, and Sir W. E. Burnham, all of California Commandery No. 1.

HOLD INFORMAL DINNER.

Fraternal Correspondents and Grand Recorders Elect their Regent.

An informal dinner was given at 7:30 o'clock last evening at the Los Angeles Athletic Club by the "Mutuals," the organization of Fraternal Correspondents and Grand Recorders of Grand Commanderies of the Knights Templar throughout the United States. Twenty representatives from various States were present.

Right Eminent Sir J. C. Kidd, Past Grand Commander of Houston, Tex., presided, and the speakers included C. H. Jackson, Grand Recorder of Colorado; J. F. Robinson, Grand Recorder of Oregon, and H. M. Cheney, Grand Recorder of New Hampshire. Peter McGill, Correspondent, of New Jersey, was elected Regent of the "Mutuals" for the next three years, succeeding Mr. Kidd.

The Magic Isle.

SIX HUNDRED KNIGHTS ON TRIP TO CATALINA.

CROWDING the steamship Cabrillo to capacity, 600 Sir Knights and ladies yesterday sailed to Catalina Island, returning to Los Angeles in time last night to attend the reception to the acting Grand Master and see the second presentation of the beautiful electrical pageant.

The party started from their various headquarters at 9 o'clock yesterday morning. Knights and ladies from every State represented at the conclave, met in their automobiles on Main street. After mobilizing their party, the automobiles started in a sort of parade down Main street and on to the harbor.

Fortunately for some of the explorers, the sea was calm, and the beautiful sky overhead made the entire trip a pleasure. At Catalina they disembarked and each group amused itself until luncheon.

Following the repast, a majority of the party sailed about the island in the glass bottomed boats, enjoying the beauties of the submarine gardens.

By the time these parties had returned, the Cabrillo was ready to start on its homeward journey, despite the fact that many of the Knights were gazing longingly at the few fishing boats in the offing, with their interested and enthusiastic occupants.

The return trip passed without incident. At Los Angeles Harbor the party separated to the extent that each automobile made its way back to Los Angeles according to its own will. Some came by way of Redondo Beach, while others turned toward Long Beach. One by one, however, the units met in town, each unit slightly tired, but all enthusiastic over the beauties of the island they had visited.

TEMPLAR EVENTS TODAY.

AT 10, O'CLOCK A.M., Grand Knights Templar parade, in ten divisions. Line of march starts at the intersection of Eighth and Flower streets, thence east on Eighth to Broadway, north on Broadway to First, east on First to Spring, south on Spring to Twelfth, west on Twelfth to amphitheater, through amphitheater to Pico, west on Pico to Figueroa street and disband.

Public welcome to Knights Templar, Scottish Rite Cathedral, immediately after parade.

At 2:30 o'clock p.m., opening of the Grand Encampment at the Scottish Rite Cathedral, No. 929 South Hope street.

At 2:30 o'clock p.m., "Midsummer Motion-picture Revue of 1916" at amphitheater.

At 3:30 o'clock p.m., Spanish fiesta in honor of visiting ladies at Shrine Auditorium, No. 655 West Jefferson street.

At 6 o'clock p.m., centennial banquet, for members of the Grand Encampment only, at Scottish Rite Cathedral, No. 929 South Hope street.

At 6 o'clock p.m., reception to the ladies of the Grand Encampment on mezzanine floor of the Alexandria.

At 6:30 o'clock p.m., banquet for ladies of the Grand Encampment at the Alexandria Hotel.

At 8 o'clock p.m., reception and ball, given by California Commandery, No. 1, to eastern and State Fraters, at Shrine Auditorium.

At 8 o'clock p.m., reception in honor of the acting Most Eminent Grand Master, officers and members of the Grand Encampment of the United States and distinguished guests from foreign jurisdictions in the assembly-room of the Alexandria Hotel, to be given by the Grand Commandery of Knights Templar of Ohio.

At 8 o'clock p.m., reception in honor of Eminent Sir Lee S. Smith, acting Grand Master, and officers and members of the Grand Encampment in the ballroom of the Alexandria, to be given by the Grand Commandery of Pennsylvania and Allegheny Commandery, No. 35.

At 8:15 o'clock p.m., theater party at the Morosco Theater, with the ladies of the Grand Encampment as guests.

Charter Steamer.

The steamer Harvard came into port yesterday morning from San Diego with more than 250 Knights Templar and their families aboard. The Knights, bound of the conclave, had chartered the steamer, as no other passengers were carried. The Harvard will leave for San Francisco tomorrow and will carry passengers as usual.

Brings a Shipload.

The Yale, arriving from San Francisco yesterday had the largest crowd of Knights Templar yet to enter this port. There were over 700 aboard, including five commanderies.

Bostonians to Receive.

The Joseph Warren Commandery of Boston will hold a reception at the Alexandria Hotel, from 3:30 until 5 o'clock this afternoon.

Of Knights Templar.

FOUR CONSIDERED FOR JUNIOR GRAND WARDEN.

Nearly All Qualified Electors Register for Encampment Today.

TO BE Grand Master of the Grand Encampment of Knights Templar, United States of America, is regarded as one of the highest honors that can come to any man. Few men in a generation may attain that honor, for the term of office is three years.

At the conclave, which formally opens at 2:30 o'clock this afternoon in Scottish Rite Cathedral a Sir Knight will be elected Junior Grand Warden, which office, according to custom and tradition is the first stepping stone to that of Grand Master. It will be the interesting feature of the election and the only one in which more than one man will be considered.

According to customary procedure the Junior Grand Warden moves up to the office of Senior Grand Warden at the conclave following his election, and so on up to the office of Grand Master.

Knights Templar in Grand Encampment do not make nominations, and men proposed for office are not candidates in the same sense as before a political convention. But for the important position of Junior Warden there are usually several men before the conclave, each with his own support.

FOUR CONSIDERED.

According to indications last night four men will be presented at the conclave, each with a strong following. They are George Vallery of Colorado, who is Past Grand Commander of the Colorado Commandery and Grand Warder of the Grand Encampment; Sam P. Cochran of Dallas, who has been Grand Master of each Masonic Grand Body in Texas, and who has gone through every branch of Masonry in the United States; William L. Sharp of Chicago, Past Grand Commander of Illinois Commandery, and Grand Sword Bearer of the Grand Encampment, and Perry W. Weidner of this city, Past Grand Commander of the Grand Commandery of California and Sovereign Grand Inspector-General, A.A.S.R.

DERBY AMENDMENT.

Just what effect a proposed amendment to the constitution, the "Derby Amendment," will have on the situation was one of the subjects of discussion yesterday. At present if the Grand Master dies during his term of office the Deputy Grand Master becomes Acting Grand Master, but is not in the full sense Grand Master, and is in line at the following conclave to election to that office for another term. If the amendment is adopted the Deputy Grand Master, upon the death of his superior, will become nominally and de facto Grand Master, and will be considered to have all the honor and standing that the supreme office gives. The possibility is also being discussed of the amendment, if adopted, being retroactive. This would declare Acting Grand Master Sir Lee S. Smith as having been Grand Master and not in need of election to another term to possess the full honors of the office of Grand Master. According to the constitution as it now stands and in accordance with the custom he would be elected to serve for three more years. Therefore, there is the possibility that two vacancies, both in line for the office of Grand Master, will be filled by this conclave.

PRESENT OFFICERS.

The present officers are: Acting Grand Master, Lee S. Smith of Pittsburgh; Grand Generalissimo, Joseph K. Orr of Atlanta; Grand Captain-General, J. W. Chamberlain of St. Paul; Grand Senior Warden, L. P. Newby of Knightstown, Ind.; Grand Junior Warden, William H. Norris of Manchester, Iowa; Grand Prelate, Rev. H. R. Freeman of Troy, N. Y.; Grand Treasurer, H. Wales Lines of Meriden; Grand Recorder, Frank H. Johnson of Louisville; Grand Standard Bearer, Frederick C. Thayer of Waterville, Me.; Grand Sword Bearer, William L. Sharp of Chicago; Grand Warder, George W. Vallery of Denver; Grand Sentinel of the Guard, A. B. Andrews, Jr., of Raleigh.

Eleven hundred Sir Knights in the United States are eligible to vote in the conclave that opens today. Up to a late hour last night about 900 of them had registered.

Child Leads Texans.

Frank A. Briggs, news editor of the Dallas News, is a prominent member of the delegation from Texas. All the Sir Knights from the Lone Star State are wearing Texas flags. They are accompanied by a thirty-five-piece band from the Masonic Orphans Home at Fort Worth. Delmar Davis, 9 years old, was brought along as official mascot for the band.

Georgia-grown Moss.

The headquarters of the Georgia delegation has been decorated with moss and oak leaves, brought especially from the home State by the visiting Sir Knights.

...B. Blackstone Co.
318-320-322 South Broadway
Special June Sale
...uits and Dresses

—Delightful modes for "dress," "street," "travel," "sports" developed in a wide variety of distinctive designs and beautiful fabrics.
—Note the remarkable savings:
Values to $32.50 $14.75
Values to $42.50 $23.75
Values to $52.50 $27.75
Values to $75.00 $37.75
Values to $110 $47.75

Other Special Offerings
—Of Exceptional Money-Saving Interest
...derprice Sale Housefurnishings
...50 New White Straw Sport Hats $2.75
...ish Felt Sport Hats $2.25 and $3.50.
...White Georgette Hats. Special, $10.00.
...Parasols; vals. to $12, now $3.75.
...50 and $6 Jersey Sport silks, yd. $3.50
...32 Table Linen. Special, yard, $1.75
...best Boot Silk Hose at 50c pair.
...Crinolines, vals. to $2.25. Gar., 95c
...Flowered & Fancy Children's Hats, $2.45
...Under val. in Women's Neckwear 50c

Ukuleles!
The Genuine M. Nunes & Sons Hawaiian Make.
—$10—$12.50—$15—
Best American Makes $3.50
Catalog on Request—Mail Orders.

Bring Into Your Home the Joys and Refining Influences of the World's Best Music. No Musical Education Is Needed, Simply Install the Famous
Kranich & Bach
PLAYER PIANO
Without study or practice, it immediately endows its owner with a mastery of the technique of music quite impossible of accomplishment with human hands.
Special Display
We have just received a consignment of the Kranich & Bach Player Pianos—Uprights and Grands—in a variety of woods and finishes. These magnificent instruments are now on display. Come in and see them.
Your Silent Piano Accepted in Part Payment
Easy Terms If Desired.
Sold Only in Los Angeles by this Company.
FRANK J. HART
SOUTHERN CALIFORNIA MUSIC COMPANY
332-334 SOUTH BROADWAY, LOS ANGELES.
Branches: Pasadena, Riverside, San Diego

The Most Picturesque Pageant in City's History to Occur Today

Stately.

ARMY OF KNIGHTS WILL MAKE IMPOSING PARADE.

Sixteen Thousand Plumed and Uniformed Crusaders of the Twentieth Century, Accompanied by Bands, Drum Corps and Drill Teams, will Pass Along City Streets in Great Procession al this Morning.

AN ARMY of 16,000 plumed and uniformed Knights Templar, imposing for what it represents now and has represented for many centuries, the weight of ages of achievement emphasizing its dignity and glory, will march through the streets today, beginning at 10 o'clock. Nothing like the promised parade has ever before been seen in this city and its equal may not again be witnessed by the present generation.

It will be unlike any other procession. Every Sir Knight will be garbed in the regulation uniform, which is as distinctive in its accouterments as that of the army or navy. Almost every State in the Union will be represented. The flower and chivalry of an order which has flourished from the misty past until now will be in line.

There will be about twenty-five bands and drum corps and a score or more drill teams. The drill teams, if former parades are to be accepted as a criterion, will make few fancy evolutions during the parade, reserving those formations for the competition. Nevertheless, they will constitute an interesting and inspiring portion of the procession because of the precision of their marching.

LIKE CRUSADERS OF OLD.

California Commandery No. 1, one of the three mounted commanderies in the country, will present an imposing appearance. Like the Crusaders of old, the Knights will ride prancing steeds and will be preceded by a mounted detachment of sixteen trumpeters.

The line of march will be as follows: Starting at the intersection of Eighth and Flower streets, thence east on Eighth street to Broadway, thence north on Broadway to First street, thence east on First street to Spring street, thence south on Spring street to Twelfth street, thence west on Twelfth street to grand stand, thence south through grand stand to Pico street, thence west on Pico street to Figueroa street and disband.

The formation will be as follows: Grand Marshal Eminent Sir Robert Wankowski and staff—At the intersection of Eighth and Flower streets, on the west side of Flower street, right resting on Eighth street, deploying north.

The Grand Marshal's Chief of Staff is Eminent Sir Freeman G. Teed; Adjutant, Eminent Sir A. S. Abbott; Quartermaster, Eminent Sir M. T. Owens; Surgeon, Sir Ralph Hagan. Staff: Colorado, V. E. Sir John E. Rinker; Idaho, V.E. Sir Francis Jenkins; Illinois, V. E. Sir Andrew J. Redmond; Iowa, V. E. Sir James E. Bromwell; Kansas, V. E. Sir Thomas C. Babb; Louisiana, V. E. Sir John W. Armstrong; Massachusetts and Rhode Island, V. E. Sir Samuel D. Sherwood; Michigan, V. E. Sir Mark Norris; Minnesota, V. E. Sir A. C. Page; Mississippi, V. E. Sir L. A. Benoist; Missouri, V. E. Sir William K. Davis; New Hampshire, V. E. Sir Harvey B. Glidden; New Jersey, V. E. Sir Joseph MacDonald, Jr.; New Mexico, V. E. Sir Ralph M. Parsons; Oregon, V. E. Sir W. F. Laraway; Pennsylvania, V. E. Sir Herbert Russell Laird; South Carolina, V. E. Sir Thomas W. Dantzler; Washington, E. Sir E. H. Van Patten, and Wyoming, V. E. Sir Thomas Cottle.

Police escort—At the intersection of Eighth and Flower streets, on the east side of Flower street, right resting on Eighth street, deploying north.

First division, Marshal R. E. Sir William A. Hammel—At the intersection of Eighth and Flower streets, right resting on Eighth street, deploying south.

Second division, Marshal R. E. Sir Frederick I. Danna—At the intersection of Ninth and Flower streets, right resting on Ninth street, deploying south.

Third division, Marshal R. E. Sir Andrew G. Williams—At the intersection of Eighth and Hope streets, right resting on Eighth street, deploying south.

Fourth division, Marshal R. E. Sir Henry E. Cleveland—At the intersection of Ninth and Hope streets, right resting on Ninth street, deploying south.

Fifth division, Marshal R. E. Sir George M. Stowe—At the intersection of Tenth and Hope streets, right resting on Tenth street, deploying south.

Sixth division, Marshal R. E. Sir B. L. James—At the intersection of Eleventh and Hope streets, right resting on Eleventh street, deploying south.

Seventh division, Marshal R. E. Sir Curtis B. Winn—At the intersection of Eighth street and Grand avenue, on the west side of Grand avenue, right resting on Eighth street, deploying south.

Eighth division, Marshal R. E. Sir Nelson C. Bledsoe—At the intersection of Eighth street and Grand avenue, on the west side of Grand avenue, right resting on Eighth street, deploying north.

Ninth division, Marshal R. E. Sir C. F. Jennings—At the intersection of Eighth and Olive streets, right resting on Eighth street, deploying north.

Tenth division, Marshal R. E. Sir Elmer E. Stone—Subdivision A, at the intersection of Eighth and Olive streets, right resting on Eighth street deploying south; subdivision B, at the intersection of Ninth and Olive streets, right resting on Ninth street, deploying south; subdivision C, at the intersection of Tenth and Olive streets, right resting on Tenth street, deploying south; subdivision D, at the intersection of Eleventh and Olive streets, right resting on Eleventh street, deploying south.

A guidon with the number of the division thereon will designate the head of each division.

Unfortunate.

TOUCH OF PATHOS.

Happiness of Sir Knights Clouded When They Learn That Chief of Staff for Parade Must Stay on Cot in Hospital During Conclave Week.

A touch of pathos was inserted into the happy reunion of the Sir Knights yesterday, when it was learned that Eminent Sir Freeman G. Teed, who was to have been chief of staff to Grand Marshal Wankowski in today's parade, will be unable to leave his cot in the California Hospital.

Eminent Sir Teed was stricken with heart trouble a few days ago, and for a time was considered in a serious state. Fortunately the immediate danger has passed, but the Sir Knight will be compelled to forego his wish to participate in the conclave and the big parade.

E. Sir Leslie B. McMurtry,

Commander California Commandery No. 1 of San Francisco, one of the important conclave figures.

"The Flight of the Hours."

JOVE'S FINGER WRITES ALLURING PICTURE TALE.

WITH twinkling lights and gleaming fairy glows, the splendid electrical pageant, "The Flight of the Hours," which was designed by Fawcett Robinson in honor of the Knights Templar, passed for the second time through the streets last night.

From the first float, "Peep o' Day," through all the others to the last one, "Father Time," the pageant was the same as on Saturday night. The same lights glowed, the same gaily dressed girls sat in their positions, the same men led the parade and the same people, or seemingly the same, watched it.

Los Angeles has had many parades, but never before has she had one so gorgeous or one whose colors so much resemble the colors of her Southland. Every float represented the moods of California—"Peep o' Day" the first dawning of morning light upon our mountains and valleys; "Rain Cloud," the life-giving rains of our Golden State; "Maids of the Mist," the soft pall that hangs between us and the sun during the first morning hours; "Forest Glade," our big trees; "Twilight," the purple that follows our sunsets; "Harvest Moon," the fertility of our fields, while "Will o' the Wisp" visualized the dreams of our empire builders; "Star Beams," the light which comes from evening's skyey eyes as they hover close after sunset, and "Father Time," the promise of the golden days which lie ahead for our State.

More mechanical devices are used on these floats than in any previous parade. These add to the attraction. When electric pageants first were given here the lights on all the floats were still, so there was a stiffness about the display which was entirely absent last night. In "The Flight of the Hours" there are so many mechanical devices employed that much life and movement seems added.

For example, the spray squirted up from the nostrils of the dolphins who draw the huge shell of "The Maids of the Mist" is as animated as a store sign. On the "Father Time" float lights are so arranged and controlled as to give a representation of dust behind the automobile. Swan wings on other floats are made to open and shut, rabbits to play in a forest and ostriches to flap their wings.

The electrical end is in charge of J. L. Clarke, superintendent of the electrical repair department, Los Angeles Railway, with H. A. Heuer as chief electrical inspector. Each float has inspectors and operators, and on floats like "Forest Glade," "Forenoon" and "Father Time" as many as four men are carried as mechanicians and electricians.

The parade was led, as before, by Benjamin Martin as float marshal. It passed, in the same manner, through the amphitheater at Twelfth and Grand avenue before the nodding plumes of the Knights and their ladies and again moved majestically between the cheering people who lined Broadway and Spring streets.

The Los Angeles Railway co-operated in making the parade a success, furnishing the trucks upon which the floats were mounted and holding back its trolley cars to allow free passage to the pageant. The 200 girls who represented the various figures on the floats on Saturday night were in their places again last night. The huge float emblematic of the welcome of Los Angeles to the Knights Templar led the pilgrimage as before.

The time set for the next passage of this vision is at 8 o'clock Thursday night.

Expects War.

That the people along the border have long regarded war with Mexico inevitable was stated yesterday by Judge James E. Bowen of El Paso, who is here with a party of Knights Templar from El Paso and Dallas commanderies. Although a Democrat, Judge Bowen is outspoken in his criticism of the administration and of President Wilson's Mexican policy. He declares it to have been a comedy of errors, the worst and most inexcusable being the shipment of arms and ammunition across the border.

Miss Eileen Sedgwick

Of the Universal Film Company, as she will appear at Templar Amphitheater today.

In Life.

PHOTOPLAY PEOPLE WILL ENTERTAIN.

GIVE MOTION PICTURE REVUE FOR TEMPLARS.

Actors Famous in Silent Drama to Show Visitors How the Movie Art is Performed and How the Artists Look in and Out of Their Filmed Characters.

The motion-picture companies, as one of the greatest industries of the Southland, will contribute their share today to the entertainment of the thousands of visiting Knights and their ladies.

As their contribution, the film artists and makers have arranged an entertainment, entitled "Midsummer Motion Picture Revue of 1916," a vaudeville of motography, which will be offered this afternoon at 2:30 o'clock at Templar Amphitheater.

The Universal Film Company will present a comedy playlet, entitled "Why a Templar," written especially for the occasion, and in which will be a group of twelve actors from the Nestor company of the Universal, headed by Eileen Sedgwick and Marcia Moore as co-leads.

Selig Zoo will offer a three-ring all-animal circus, a large portion of it arranged to entertain the children of the Knights. Col. W. N. Selig wired from Chicago that this be done.

The Keystone Comedy Company will present one of its famous slap-stick comedies, in which will appear actors famous to the screen for their antics with the hose, bath tub and pie.

The Balboa Company will appear with a float, in which in allegory will be told the story of the discovery of the Pacific.

Tom Mix will present wild western stunts and other thrillers, for which he has a screen reputation.

The New York Company, by courtesy of Tom Ince, will present Hughes and Wilson and ask the audience to elect one or the other by their applause. The guests of the nominees for president will be taken by Joseph J. Dowling and Will H. Bray.

One of the biggest features of the bill will be the act by the Charlie Chaplin Company, which will be a fast and furious fifteen minutes of pantomine by ten of the highest-priced actors on the silent-drama stage.

The first act on the programme will be the introduction of six stars, fair and famous, who will make the circuit of the amphitheater in a limousine and give the eastern visitors opportunity to see how their screen favorites really look.

E. A. Martin, a well-known director of production in motion pictures, will be master of ceremonies, and a Templar band of twenty pieces will furnish music.

Golden Gate Commandery Band snapped on its way up Fifth street yesterday.

From the Emerald Isle.

Very Eminent Sir John McConnell, J.P., G.C.T., Grand Chancellor for the Great Priory of Ireland, and Mrs. McConnell have come all the way from Ireland to the conclave. They are staying at the Alexandria. Forty years ago Mr. McConnell attended the triennial conclave at Philadelphia, and has not since been in America.

Long Beach Prepared.

When the Knights Templar visit Long Beach, next Thursday, they will feel they have only moved to another conclave city. The streets are already aflutter with flags and banners and the Knights' standards, and Templar colors are everywhere. Every minute of the visit will be filled with interest, in following the programme arranged by citizens.

All Headquarters Open.

All commandery headquarters, about forty in number, will be open today and until the close of the conclave. The Texans will hold open house and dispense hospitality in true Lone Star style until Friday, and have invited all Knights and their ladies.

AMBULANCES TO FLANK PARADE.

Downtown Stations Selected, to Have Efficient Aid Always at Hand.

Adequate ambulance service has been provided for the Knights Templar parade today. Ambulances are to be stationed at the following places: The Pierce Bros.'s ambulance will be at the Sun Drug Store, No. 2, telephones, Main 4858, 60661; McLaughlin's ambulance at the Vance Drug Store, Fourth street and Broadway, phones, Broadway 109, A3995 and A3997; Bresee Bros. at Godfrey & Moore drug store, First and Spring streets, phones, Main 809, A2589; Booth & Fitch ambulance at Owl Drug Store, Fifth and Main streets, phones, Main 868 and 10869; Garrett ambulance at the Continental Bank, Ninth and Main streets, phones, Main 8380 and 10261; Booth & Boylston, Twelfth and Main streets, phones, Main 8763 and 60339; Overholtzer ambulance, Twelfth street and Grand avenue, phones, Main 6002 and F5688; police ambulance, phones, Main 8110 and 10431.

Equity.

DASH DECISION WITH REGRETS..

SUPREME COURT DOES UNUSUAL IN CONTRACT SUIT.

Finds for Defendants, but Says Fraud on Their Part is Evident. Modified Agreement, However, Found to Constitute a Waiver of Plaintiff's Rights.

Evidence that the State Supreme Court regretted to be compelled to affirm the judgment of the District Court of Appeal, in favor of the defendants, in the action brought by C. S. and Ida M. Brown against the Domestic Utilities Company, was not obscured in the decision handed down yesterday. The judgment of the lower court was in favor of the Browns, but this was reversed by the District Court.

The Supreme Court says: "The frauds perpetrated by the defendants and appellants upon these plaintiffs, which frauds were established by the evidence and found by the court, were so gross that equity would lend all of its legitimate powers to relieve the plaintiffs from the effect of them. It was because the trial court had decreed that such relief should be granted, and the Court of Appeal had determined that under the conditions of the record it could not be granted that this court assumed jurisdiction of the case to resolve this question of equity if permitted in favor of the injured parties."

It appears from the records that the Browns entered into a contract with the Domestic Utilities Company, July 12, 1910, for the purchase of washing machines, for which they turned over equities in real estate worth $3500. In January, 1912, they tendered the contract back and demanded a reconveyance of the property. A suit in the Superior Court resulted in favor of the Browns.

It also is shown that before the suit was filed, the corporation refused to rescind the contract, and a new agreement was made in January, 1911. In its legal effect it recognized the validity and the existence of the first contract.

The court says: "As a necessary consequence there is presented the situation of the parties plaintiff becoming aware of the frauds that had been perpetrated upon them and of having suggested, if not having demanded, a rescission which was met by a refusal, and thereafter having entered into a new and modified agreement covering the subject. This was entered into with a knowledge of the imposition practiced upon them and constitutes a waiver of the fraud."

Help Us Serve You

by telephoning your Sunday ads. to The Times Friday or early Saturday.

They Know.

VETERANS TO BE SPECIAL GUESTS.

OLD SOLDIERS TO BE SHOWN PREPAREDNESS FILM.

Manager Quinn Invites Them All to Attend Special Performance of Big "Battle of Peace" Picture and also is Arranging for Another Matinee for Children.

Most of the old soldiers at the Sawtelle home are expected to be at Quinn's Empress Theater tomorrow afternoon at 3 o'clock, the management having invited the veterans to see "Preparedness," or "The Battle Cry of Peace."

Several hundred Knights of Pythias are to attend the performance on Wednesday night at 8:30 o'clock. Special front seats will be reserved for members of the Uniform Rank of that order. An address will be made by Robert G. Loucks, Grand Vice-Chancellor. Thursday night will be Moose night. Other fraternal organizations are expected to charter the house for future dates.

This wonderful Vitagraph film, "Preparedness," continues to draw crowds. It is a silent drama with a force that is seldom seen. Based on Hudson Maxim's book, "Defenseless America," the pictures show America, first in the glory of peace and contentment, then in desolation as the result of invasion by a foreign foe.

The film pictures not only have been indorsed by public men and women but ministers and educators have said every child in Los Angeles should be given an opportunity to see the film drama. Last week the management arranged a special Saturday morning matinee for children. Next Saturday at 10:30 o'clock a.m. a second children's performance will be given.

In connection with the "Preparedness" film pictures are being run of the great parade which was held here last week. This shows the marching organizations that turned out on Flag Day.

Highest Commandery in World.

Charles E. Malloy, Eminent Commander of the Mount of the Holy Cross Commandery of Leadville, Colo., boasts of being the leader of the highest commandery in the world. Leadville is 10,500 feet above sea level.

Parade Starts Earlier.

The grand parade of Knights Templar will start at 10 o'clock this morning, instead of 10:30, as announced in the official programme. Ten divisions of crusaders, following the Cross and Crown, will pass through the streets of the city.

Legal.

IS NO BARRIER.

Motion Picture Outfit for the Use of Visual Education Bureau Can be Purchased by County, Says Opinion Rendered to Supervisors.

No legal objection can be raised to the purchase of a motion picture outfit for use of the visual education bureau of the county school department, according to an opinion handed in by Deputy Counsel Murphey to the Board of Supervisors yesterday.

An appropriation of $10,000 was recently made by the board for use of this bureau. The present plan is to maintain one or two motion picture machines under the direction of the visual education director. These are to be loaned to the county schools with films for educational purposes.

MEANS A SAVING.

Sheriff Cline was refused authority yesterday to employ four extra men to take the place of those who will go from his departments to the Citizen's Training Camp at Monterey. The Board of Supervisors was informed by the Civil Service Commission that during the next few months Superior Court bailiffs are dispensed with in a large measure and these men can be used to take the place of any vacationists, at a considerable saving to the county.

Painless Parker—Outlaw

His Confessions.

CHAPTER XLVIII.

The grandest little old gold mine in the world is the "Bill of Minimum Fees," adopted by the San Francisco District Dental Society on March 14, 1916."

As "ethical" as it can be, too. "Ethical meaning upright, honorable, fair and generous.

I respectfully call your attention to the magic word, "minimum." It makes the bill "for professional services rendered" one of the simplest things that an honest dentist ever produced.

Examination or office advice, says this philanthropic document—two dollars. Consultation (whatever that means), five dollars. And a visit at the patient's home (not more than one hour), five more cartwheels.

Extraction—snap-hoisting in ordinary—and I hoist dozens of them free every afternoon in my street demonstration automobile—one dollar for each tooth. If there's a local anaesthetic, which I always use, it's two dollars. If nitrous oxide or somnoform are used, $3.50. If 20 cents' worth of chloroform be used, it's five dollars.

Bridge work—one of those dental mysteries which you must not ask about—ten dollars. (The actual cost is $1.50. The rest is "velvet.") Single gold crowns, same price, same commera. Standard Richmond crowns, which cost from 60 to 90 cents, $15.50. And so on.

Plates? Oh, don't ask me to tell the cold truth! Have a heart!

Plates costing from $12 to $22 are peddled for not less than $75—that is, if you are "ethical." Those costing $30 are sold for $150. Even a little $4 gold plate, according to this "minimum fee" schedule, costs you $45, when one of the pure and holy writes out his bill for "professional services rendered."

A little 50-cent filling—three dollars.

A trifling unbrasnic repair, costing from 8 to 10 cents—$2.50.

Nothing cheap about us dentists.

Get your "ethical" dentist, the gentleman who is in good standing with the Dental Society, to show you that bill of "minimum fee." Lack of space prevents my elaborating. And, anyway, you probably would enjoy getting the shock of making the investigation on your own book.

And, because Painless Parker can't see his way to turning high-toned pregnosis, they call him a charlatan and yell for the police.

(To Be Continued.)

—[Advertisement.

Los Angeles Office, 618-622 South Broadway

Established 1889. Assets Over $4,

Money Loaned On Convenient Terms

The terms on which we loan money make it a real convenience. If you want to build a home when building conditions are so favorable, do not hesitate to borrow what money you need from us.

There need be no difficulty about repaying the loan for it will all be arranged beforehand. You pay the loan a little each month, just as though you were saving something each month toward a lump payment. Then you have this great advantage—the money you save each month applies immediately on the loan, thus reducing the amount you owe and the interest still to be paid.

Our loan folder explains fully. Call or write for it.

Loans made in any amount up to $5000, for building and other legitimate purposes. No loans made on lots or country property.

OFFICERS AND DIRECTORS

W. G. COCHRAN, President. A. E. POMEROY, Vice-President.
W. D. WOOLWINE, Treasurer. J. M. ELLIOTT, Vice-President.
D. M. CUTHBERT, Loan Inspector. C. J. WADE, Secretary.

State Mutual Building & Loan Association
223 South Spring Street

With Berries and Cream

"FORCE"

Makes the best breakfast you can possibly serve. It's made of whole wheat and Malt—a wonderful combination of nutritious and strengthening foods. Get the "Force" habit and save the doctor's bills. That's what I did.

(Sunny Jim)

At Your Grocer's

The Vinegar Supreme

that will delight every Los Angeles housewife, is

Mountain-Maid

from the famous Hood River Apples

Extra quality—Extra strength—Extra mellow quiness! No other vinegar has such an exquisite flavor. Use it once and you will never go back to cheaper vinegars. Awarded the only Grand Prize for Vinegar at San Francisco in 1915.

Sold by all First Grocers.

Bottled and sealed by Hood River Apple Vinegar Company
HOOD RIVER, OREGON.
Los Angeles, 1226 Factory Place.

FREE!

The Book of newest prize recipes by Isabelle Clark Sweezy. Ask your grocer or write us.

30 days FREE TRIAL on this or any Grafonola

Prices $15 to $300
If Satisfied
Terms to Suit.

THE ZELLNER PIANO CO.
302 So. Broadway

It Cures Thereon for know-a-pore Treatment

DRAIN of impurities through the skin—Surprising results. Try it.

Three sizes—50c, $1, $2

HOSIERY 25c Silverwood

...ife's Gentler Side—Society, Music, Song and the Dance—Los Angeles Theaters

Assets Over $4,000,000.

...y Loaned
...nient Terms

...e loan money make borrowing
...ou want to build a home see
...are so favorable, do not hesi
...y you need from us.

...culty about repaying the loan
...d beforehand. You pay back
...h, just as though you were ma
...toward a lump payment. Re
...age—the money you save on
...y on the loan, thus reducing the
...terest still to be paid.

...s fully. Call or write for it

...unt up to $5000, for build
...ses. No loans made on fa

...ND DIRECTORS
A. E. POMEROY, Vice-President.
J. M. ELLIOTT, Vice-President.
C. J. WADE, Secretary.

...Mutual
...& Loan Association
...uth Spring Street

...ries
...m

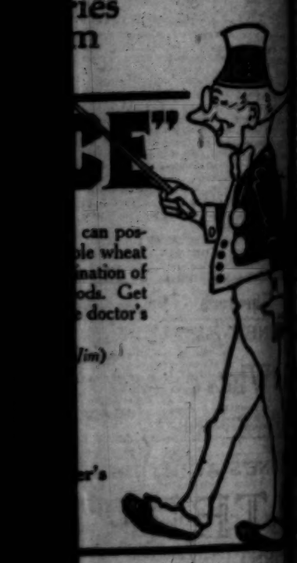

...can pos-
...ble wheat
...nation of
...ods. Get
...e doctor's
...Jim)

...he
...egar
...preme
...delight every Los An...
...sewife, is
...ntain-Maid
...rom the famous
...ood River Apples
...quality—Extra strength—...
...e less! No other vinegar ...
...such an exquisite flavor. Try ...
...e and you will never go back ...
...nger vinegars. Awarded the ...
...Grand Prize for Vinegar at ...
...Francisco in 1915.
Sold by all
First Grocers.
Bottled and sealed by
...ood River Apple
...inegar Company
HOOD RIVER, OREGON.
...Angeles, 1220 Factory Place.

...REE!
Book of
...t prize
...s by Isa-
...le Clark
...n. Ask
grocer or
...us.

...It Cures Through the
...know-do
PORE TREATMENT
...RAIN off Rheumatic ...
...impurities through ...
...Surprising results. Try it
Three sizes—25c, 50c and $1

...Wonderful Beer City Beverage
...The Electric Limit

SOCIETY.

...ages set and the ladies who
...ere with the Knights Temp-
...ook first on society's list
...ednesday this week. Many
...f college girl visitors,
...ening of popular Angelenos,
...coming marry affairs. The
...ion, coming in for
...ers, college and Templar
...ions, in addition to the
...anized for brides, make
...ents that fairly bulge one's
...book.

...afternoon Miss Kath-
...ven a decidedly smart
...for her charming young
...Miss Margery Coil, of
...an Alpha Omicron So-
...of Stanford with no end
...Forty or more of the
...and these who will
...ut" when college days
...were entertained at the
...ective home, No. 1824
...place, Mrs. Wayland
...Mrs. Edward Hyans pre-
...the dainty tea table,
...pink roses and sweet peas,
...a delicious pink motif,
...ed by pink shaded candela-
...of confections, and billowy

...ding with Miss Shores and
...were Miss Dorothy
...Helen Nelsing, Miss
...Miss Genevieve McNamee,
...also effected the sheer, bouf-
...frocks of delicate
...Miss Katherine Quinn and
...gave added enjoyment
...contributions. Other af-
...make the visitor's stay
...round of gayety.
...Griffith, just home from
...year at Princeton, and
...George, Jr., who is to
...enter this autumn, were
...ining at a large dance-
...attended by seventy of
...of the younger set, and
...the parental George P.
...No. 2891 Orchard
...flowers abounded
...indoors, and the Jap-
...was more than ever
...with its canopy of gayly
...a myriad of in-
...hung overhead. Sup-
...served buffet in the dining-
...was transformed into
...Mrs. Griffith as-
...one in receiving.

...Combe, who has just
...her home, No. 1825 La-
...road, after her first year
..., where she is a
...has an attractive
...Miss Velma Carithers,
...a freshman at the
...and for her will give
...at the Beverly Hills
...afternoon. Sharing
...honest will be Miss

...Olivia Smith of Santa Rosa, who is being entertained during her stay in Los Angeles by Miss Velma Gist of No. 400 Serrano avenue. There are several sorority girls—Delta Beta Delta—now here, Miss Edwina Noyes of Alameda, who is the house guest of Miss Mildred Gileley, and the Misses Cauzza of Fresno, visitors of Miss Elizabeth Synder, who are the motif for innumerable attentions. Miss Ellen Eason is also a Mills girl who will be much entertained during her vacation spent with her parents, Mr. and Mrs. W. M. Eason, of Pasadena.

Miss Combe presided over a luncheon in yellow and Japanese decorations of bewitchingly pretty appointments on Friday, covers being laid for eighteen, and the following night Miss Gist gave a dance for the out-of-town girls.

Charming Coterie.

Mrs. Charles Morehead Nebeker, formerly pretty Virginia Walsh; Mrs. Thomas Weeks Banks, formerly Martha Woolwine; Miss Amy Busch and her house guest, Mrs. William Emerson Barrett of Boston, who has visited in Los Angeles as Miss Marjorie Lee, having attended Miss Somers's School on the Hudson with several Angeleno young ladies; Miss Anita Thomas, Miss Margaret Fleming and Miss Louise G. Hunt were entertained most informally at luncheon by Miss Margaret Bundy at the latter's handsome Oak Knoll home, yesterday. With the exception of Mrs. Barrett, all compose a congenial group of auction bridge players and the afternoon sped quickly at this interesting diversion.

Mrs. Barrett is to be here a few days longer as the house guest of Miss Elizabeth Brant, No. 3131 South Figueroa street.

For Grand Opera.

Two box parties were given on Saturday night in honor of Giana Bradli, prima donna contralto of the California Grand Opera Company, who so acceptably filled the role of Ulrica in "Un Ballo in Maschera." Present were Mr. and Mrs. John T. Curtin, the Winchesters, Vaughans, Mr. and Mrs. C. A. Stavnow, Mrs. Charles H. Grierson, Mr. and Mrs. Ray Horton, Mr. and Mrs. LeRoy Daniels and Miss Flint. Others noted in the loges were Mr. and Mrs. Grove Ketchum, Mr. and Mrs. Bluett and Dr. and Mrs. Titian Coffey.

Accomplished Southern Girl.

Miss Jessie Moran of Seattle, Miss Kitty Craig of Phoenix, Ariz., Miss Marjorie Dilworth of Coronado, Miss Laura Mae Holcomb and Miss Frances Stevenson of this city, all graduates of the Marlborough School for Girls, assisted in receiving at the graduation last night from Thilo Becker's Conservatory of Music of Miss Nellie May Bowen, the accomplished daughter of Judge and Mrs. James E. Bowen of El Paso, Tex. James E. Bowen, Jr., captain, and Messrs. Bartlett and Brethingham, lieutenants of Urban Military Academy, ushered, the former being a brother of Miss Bowen.

The Bowen family is distinguished in the South. While the son and daughter have been continuing their studies here Mrs. Bowen has spent much of her time at the Leighton. She is president of the El Paso U.D.C. and is prominent in the social world.

Married Last Friday.

The home of Mr. and Mrs. George Loveday was the scene on Friday evening of one of the prettiest of the season's weddings when Miss Mary Margaret Jones, daughter of W. P. Jones of Braddock, Pa., became the bride of Raymond Viets Bliss of Chula Vista. Cecil Brunner roses and plumosus fern were used artistically, and the service was read by Rev. Duncan Mackenzie, rector of the Church of the Redeemer. A sumptuous wedding supper was served. Amid a shower of rice and good wishes, the bride and groom left in their car for their future home in Chula Vista.

For Newly-weds.

Honoring Mrs. Arthur W. Rider, a reception was given by Mrs. Charles A. Baskerville of No. 1319 Maryland street on Thursday afternoon, the hostess being assisted by Mmes. William H. Barnard, Theodore T. Woodruff, Harry H. Baskerville, Charles E. Lionberger of Alhambra and the Misses Ruth Clayton and Charlotte Laser. Mrs. Rider recently became the bride of Mrs. Baskerville's brother, Rev. Arthur W. Rider, D.D., Pacific Coast representative of the American Baptist Foreign and Home Missionary societies, and formerly for ten years pastor of the Memorial Baptist Church of this city. The wedding took place last month in Nashville, Tenn., where the bride, formerly Mrs. Ada Tuman Hamill, resided for a number of years. Dr. and Mrs. Rider are to make their home in Los Angeles, but at present are located at Long Beach, where with Mrs. Joseph C. Tuman, the bride's mother, they have taken a bungalow for the summer.

A delightful afternoon was enjoyed by the many friends who were privileged to extend under such happy conditions a greeting to Mrs. Rider.

To Go East.

Mrs. Gertrude Smucker will leave for Chicago on June 28, where she will visit friends. Mrs. Smucker is the mother of Mrs. Clarence van Graham, first vice-president of the Woman's City Club.

WOMEN'S WORK, WOMEN'S CLUBS.

"There seems to be some misconception of the position of Ebell in the matter of the trouble now agitating the Board of Education and the teachers of the public schools," said President Mrs. W. S. Bartlett of the Ebell Club yesterday. "The board of Ebell sent a petition to the Board of Education requesting that dismissed teachers be granted a public hearing of their grievances. This petition absolutely limits the activity of the Ebell Club as a club. This board does not approve of a recall movement, which must necessarily be found on hearsay evidence, although it deeply regrets the un-American or star chamber methods the Board of Education has adopted. An individual petition was circulated here by friends of Miss Fulmer asking for her reinstatement, and today a petition is to be circulated by friends of Mrs. Waters indorsing her. I wish it understood that neither of these petitions is official, but each is signed by individual members of Ebell as an expression of personal feelings."

Other clubs are coming in for discussion and being misquoted. This much is certain, club women are up in arms over the recall, and believe it started from personal jealousies and spite.

Mrs. Matthew S. Robertson, in beautiful words, paid a deserved tribute to Mrs. Bartlett yesterday in presenting, for her club, a gorgeous basket of pink sweet peas and gypsophila tied with pink tulle to the retiring president. She said that had she the gift to speak with the tongues of men and angels she could but feebly voice what was in the hearts of Ebell members. "Wearing the purple and fine linen of American womanhood with so much honor, your beautiful influence has been felt by each member of Ebell; you have made us realize at all times that there was something divine mixed with our clay; you have taught us that the brain is the shortest road to the heart, and in every department we have learned that education's truest value is the elevation of the mind and the aspiration of the soul; that it is soul force rather than intellectual force that leads to any success, even as the world rates success. Mme. President, may I say you have been our gardener, and by your discipline, steadfast mental control and rare personality which shines even as the rays of God's own sunshine, you have given us the final, perfect flowers of the cultivated heart and brain, truth, justice, peace and love, and that already these have ripened into fruitage of helpfulness for each of us."

With face illumined, Mrs. Bartlett replied that the bright light of God's best gift was the continued loyalty and support of Ebell's members, and the sweet privilege of having been their president was being carried away in her heart.

The retiring officers were presented with bouquets of pink gladioli and gypsophila, accompanied by words of appreciation from their president for their good work. Then the new officers were introduced gracefully, Mrs. Chester C. Ashley, the newly-elected president, assuring the club that Ebell's machinery was so well oiled that no part could get out of gear."

Estelle Heartt Dreyfus, contralto, with Mrs. M. Henion Robinson at the piano, gave a purpose programme on legendary, historic and romantic opera airs.

The club will give a reception to Mr. and Mrs. John Hayward Francis on Friday evening and close the year's programme with an open-air picnic at Eagle Rock Park next Monday.

Elaborate plans are being made for the reception Ebell will give to Mrs. Josiah Evans Cowles as a welcome home and congratulations over her election, on Wednesday afternoon, June 28, from 3 o'clock to 6 o'clock p.m. Club members are invited without further notice, though invitations are being sent out to a limited number of honored guests.

Pasadena Achieves Mich.

Last Tuesday was the date of the annual outing of the Shakespeare Club of Pasadena, and the members decided not to go far afield in search of pleasure, but to test the gifts at home. So the rendezvous was at Brookside Park, and those who had never before visited these recreation grounds were both surprised and delighted to see what opportunities are now offered there for relaxation and genuine recreation.

Some 300 members sat down to a bountiful picnic luncheon, and shortly after repaired to the leaf-shaded auditorium to enjoy a programme arranged by the chairman of the day, Mrs. M. Rosenbaum.

Music was furnished by Mr. and Mrs. Thomas Fish, Ernest Fish and Mr. Thomas, the quartette using brass instruments, cornet, trombone and horn. Mrs. Isabel Gasretson Hart read scenes from "As You Like It" and a humorous selection, "A Half Hour at the Beach," with unusually fine rendering of both. Another pleasing number was an original "jingle," by Miss Lucy Chamberlain. In this the names of the members and laughter-provoking references were cleverly woven.

There are to be two more reunions before the year closes, but this one may fitly mark the spirit of the whole under the leadership of the outgoing president, Mrs. E. H. Lockwood.

Her administration closes with the accomplishment of a long-desired purpose, the purchase of more ground adjoining the clubhouse, and the improvement of that ground by the erection of an out-of-door theater. Plans for this are already completed, and the work will no doubt be finished in time for the new president, Mrs. C. E. Ashcroft, to begin her reign in the fall.

For More Playgrounds.

Mrs. Willoughby Rodman, the first appointed playground commissioner in Los Angeles, and C. B. Raitt, superintendent of playgrounds, proved to their interested listeners at the Woman's City Club yesterday that the need of juvenile courts, retention homes and reform schools would be considerably lessened if there were more supervised recreation centers.

Mrs. Rodman advocated the encouragement of a good time, physical perfection and a healthy mind for the youth of the land, and to safeguard their leisure by building more and better equipped recreation centers. A recreation commission, whose purpose is to supervise games and amusements for children, and the movies will do much toward keeping a child from being made into a law-breaker, says Mrs. Rodman.

Mr. Raitt, through whose interest was established the first outing camp in the San Bernardino Mountains, showed views of the camp and illustrated different phases of the work with stereopticon pictures.

Talented Woman to Speak.

Mrs. Lillian Burkhart Goldsmith will speak on "Mary Antin and Her Message and the Significance of the Galsworthy Plays" at Colton on Wednesday afternoon at 3:30 o'clock. On Saturday, June 24, Mrs. Goldsmith will speak to the members of the Santa Ana Ebell Club on "Some Modern Thought," and on Friday evening, June 30, she will appear at the Park Congregational Church, Los Angeles, her subject being "The Message of Tagore and Nicholas Vachiel Lindsay."

Woman's Press Club.

Frank H. Spearman, author of railroad stories and western fiction, will talk on story writing to the women of the Press Club this afternoon, at their last session for the year. Mr. Spearman has recently located in Hollywood, where he is building a home in the foothills. One of his most popular stories, "Whispering Smith," has recently been shown here on the screen. Published work of the members will be on exhibition and tea will be served.

Final Social Club Event.

The closing event of the club year for the Womans Twentieth Century Club of Eagle Rock occurred last Thursday evening—a dinner for all club members and their escorts in honor of the new members of the organization. It was a brilliant success. Tables were spread in both the dining-room and auditorium of the clubhouse amid effective decorations in yellow and white. A delicious dinner was served to the 138 guests present and with Godfrey Edwards as toastmaster a delightful programme added merriment to the occasion. The following were the toasts responded to: "The New Member," W. J. Cook; "The Old Members," R. O. McNitt; "The Club Babies," A. G. Paul; song, Mr. Lane; "Club Women as Wives," Mr. Braddock; "Pigs Is Pigs," J. Gardener; song, John Bailey.

Opportunities for Girls.

The Parent-Teacher Association of Santa Barbara avenue school will meet tomorrow at 2:30 o'clock p.m. Miss Adele Humphrey will speak on "Present-day Opportunities for Girls." Music will be furnished by the eighth grade pupils, and a solo by Miss Audrey Chapman. The officers for the ensuing year will be installed and refreshments served.

The Queen's Daughters.

The regular monthly card party of the Queen's Daughters will be held in the Assembly Rooms, Times building, this afternoon.

The formal opening of the new home for working girls under the auspices of Queen's Daughters, at No. 1026 Sunset boulevard, corner Custer street, will be held Monday, June 26, from 2 o'clock to 5 o'clock p.m. and from 7 to 10 o'clock. The public is invited.

MAY MAKE PROOF HERE.

Ruling of General Land Office will Simplify Procedure.

The Commissioner of the General Land Office has issued an order that hereafter witnesses may be examined and annual or final proofs on public lands executed before a local United States Commissioner. Heretofore the rule has been that such proof must be taken in the part of the district where the land is located. This will enable entrymen living in Los Angeles to attend to this matter without being compelled to go to distant parts of the district to make this proof. United States Commissioner Hammack, of this city, is doing considerable business under the new order.

Beached.

SHOW MAGNATE NOW BANKRUPT.

Ernest Shipman and Wife Owe a Princely Sum.

Many "Angels" Included in Creditor List.

Major Asset is a Disputed Film Contract.

The hazards of the theatrical profession were indicated in a petition in bankruptcy filed in the United States District Court yesterday by Ernest Shipman, the well-known producer, and his wife, Nell Shipman.

The total liabilities of Ernest Shipman are $329,818.96, of which $326,991.85 are unsecured. Shipman was connected as a stockholder with the Ernest Shipman Attractions, Metropolitan Stock Company, World's Fair Stock Company, the Burt Amusement Company, the Kelcey-Shannon Company, the American Amusement Company, the New York Producing Company, the Sweeley-Shipman Company and other corporations in the amusement game. In several he was the owner of 51 per cent. of the stock, and he schedules the total liabilities of the entire companies.

Shipman's creditors number several hundred, and include persons connected with amusement from New York to Melbourne, Sydney and Brisbane, and from the Great Lakes to the Gulf of Mexico, much of the indebtedness being for printing and money advanced by alleged "angels."

The attractions that lost money, according to the petition, were the Kilties' Band "Tour of the World," the "Cavalier of France," "Prisoner of Zenda," "Cousin Kate," "Dorothy Vernon of Haddon Hall," "When Knighthood was in Flower," the Grace Merritt Company, "Alice-Sit-by-the-Fire," Walls of Jericho Company, Bonnie Briar Bush Company, Jim the Penman Company, "Mrs. Warren's Profession," the Shepherd King Company, Duchess of Devonshire Company and a host of other attractions.

The assets are given as $48,278, in the shape of uniliquidated claims, of which $45,000 is the alleged value of a contract with the Palo Alto Film Company of Palo Alto, Cal., which is disputed. The petitioner also has five suits of clothes and some jewelry.

The petition of his wife, Nell Shipman, shows debts amounting to $42,248.60, with assets of $1000, consisting of her theatrical wardrobe at their Alhambra home and $500 alleged to be due for the scenario of the "Pot of Gold."

The La Jolla Lumber and Mill Company also filed a petition in bankruptcy in the United States District Court yesterday. The assets are given at $20,800 and the liabilities at $35,390.72. Of the assets $7000 is the value of the real estate, $4250 the value of stock on hand and $4000 the value of machinery. The company does business at San Diego. E. B. Harlan is president of the corporation, and he makes an affidavit that on June 17, last, the company passed a resolution to the effect that it could not pay its debts and should be adjudicated a bankrupt.

Insists.

MUST DO SOMETHING.

State Board of Health Informs the Council Sewage Disposal Plant Must be Built at Hyperion Even Though Bonds were Turned Down.

Official notification was received from the State Board of Health by the City Council yesterday that it will insist on the sewage disposal plant at Hyperion being built immediately. The letter, which was referred to the Budget Committee, expressed regret that the voters failed at the last election to authorize the $1,800,000 bond issue for the purpose. It added that the State board had been waiting to learn the outcome of the bond proposal and at its next meeting on July 1 it wants to know just what the city is to do this year.

Members of the Budget Committee have requested additional reports from the City Engineer outlining a plan for starting the work this year with a view to providing $200,000 to $300,000 to make a showing that will at least be satisfactory to the State health authorities.

WITH FULL HONORS.

Police Department will Pay Last Respects to "Pat" Crow.

The body of C. H. Crow, affectionately known as "Pat" Crow, will be buried, as he wished, with full honors from the police department. Acting Chief George Home yesterday issued orders to this effect.

The funeral will be held tomorrow from the Christ Episcopal Church at 1:45 o'clock in the afternoon. A full departmental escort will be present, and the police band will play the requiem. The pallbearers will be Detective Roy Shy, Crow's closest friend and working companion, and Patrolmen Turner, Houston, Hoffman, Hilf and Mailheu.

The department flag will be carried at half mast. The funeral oration will be delivered by Rev. Baker P. Lee, chaplain of the police department.

GUILTY ON ONE COUNT.

A jury in United States District Judge Trippet's court yesterday found Charles A. Ledbetter, a former Southern Pacific freight employee, guilty of having in his possession four automobile tires that were stolen while in interstate commerce. Ledbetter was tried on two counts of the indictment. He was found guilty on one, and the jury disagreed, 11 to 1, on the other.

REAFFIRMS STAND.

That the Department of the Interior has not changed its policy in regard to refusal to allow entries to be made upon withdrawn land in the Yuma project, Imperial county, is indicated by a decision just received by Register Roche and Receiver Mitchell, in which the Secretary of the Interior affirms the action of the local land officers rejecting the desert land application of Rosina H. Lord of El Centro, who tried to secure possession of 320 acres of unsurveyed land.

DRAMA.

Bulky.

STRONG AS SPECTACLE.

BEST EFFECTS IN "FALL OF A NATION" SENSATIONAL.

By Henry Christeen Warnack.

As a cartoon of William Jennings Bryan, "The Fall of the Nation," the Thomas Dixon picture with music by Victor Herbert, which opened its Los Angeles engagement at Clune's Auditorium last night, is so much of a success as to suggest that Mack Sennett lost a very rare opportunity in not having secured this script. Anything so deadly serious, or rather, so deadly and serious, as "The Fall of a Nation" naturally lends itself to burlesque. For the first time in my life I fully get the Keystone's idea of comedy plots.

The reason the world holds so few masters is that not many men can both see the truth clearly and express it simply. Ask the average man for a hill and he tries to bury you under a range of mountains. Where there is so much bulk there is likely to be more or less bulk, in this case rather more than less.

This expensive and spectacular picture in which the nation falls and rises in many reels has one big scene, one fresh idea and one touch of pathos. The big scene is a battlefield in part one. The idea is the organization of the women in part two. The pathos is in pitiful fortunes of an Italian family which would suggest the subtitle: And a little hyphen shall lead them.

Off-setting these three comparative virtues are these facts: no foundation is laid for the war which drops from a clear sky and the oratory of W. J. Bryan; the women cannot be violated one day and delicately wooed by their violators on the day following; the Italian family as a side issue has no business absorbing the interest of the whole play.

The advantage of applying the principle of the cantilever employed in bridge construction to the building of big business blocks is that the foundation becomes the strength of the structure and the walls are required for shelter only and not for support. This makes the sky-scraper a possibility. Mr. Dixon asks us to accept a sky-scraper picture that lacks a foundation that is mortised in granite, thus forcing us to depend upon the walls as he builds them, and these walls become too thick for our heads.

SPECTACULAR.

No big picture ever held more spectacular photography nor a larger number of monumental, inconsistencies. In one moment we see the hyphens planning for God and the Emperor in the bosom of our own country and in the next moment we see a hyphen as the country's leading patriot. In part one we have the Americans overwhelmed, crushed and obliterated, while in part two they are all safe in the West patiently drilling with wooden lances. Incidentally it might be worth mentioning that the West is the most unprepared, vulnerable and inviting place in America for the enemy to strike. Nobody but Thomas Dixon ever before discovered the safety of the West.

Mr. Dixon has the wicked enemy kill nearly everybody but a small boy and the American's commanding general. These two survive and help Joan of Arc, who has multiplied herself many times to restore the flag and the President—he doesn't say whether Hughes or Wilson. Most of us had no idea Joan was so numerous, but since women vote why should they not also shoot—in motion pictures as well as in musical comedy? There is not much difference in idea or treatment as far as the stories go between "The Fall of a Nation" and that exceedingly inartistic picture, "The Battle-Cry of Peace." "The Fall of a Nation" is much more pretentious, is threaded by better continuity, has finer acting and vastly superior photography, but it is equally as brutal as its inferior predecessor and ought to do the cause of preparedness just as much harm.

If the people go to see this picture, as they probably will, it is surely not because they cannot distinguish between courage and hysteria. It sometimes looks as if the public enjoyed being sensationalized and having their sensibilities blunted to the last degree. It is certain that some motion-picture directors enjoy brutalizing us. The women fare a little better in the Dixon picture than in the other film monstrosity inasmuch as many of them survive. The directors could afford this general indulgence as they have more actors to spare. There is sufficient maltreatment of them, however, to make the picture offensive to children and persons of good taste.

One of the arch traitors appears to be a poet who wears a flowing tie. All men affecting this disguise do not make wars.

INDIVIDUAL EXCELLENCE.

Individually the actors are excellent. First in line comes Philip Gastrock, then comes Baby Tsunamae Wilson, and after that there is a long line of persons almost equally good, including Paul Willis, Flora Macdonald, M. Girachi, Lelia Frost, Lorraine Huling, Arthur Whiting, Percy Standing, C. H. Geldert, Arthur Shirley, Berton Wilson, B. Burns, Mildred Bracken and many others.

The music must be good since Herbert wrote it, but the man who fires the blank cartridges seems to be the maestro of the orchestra. Like the town the Irish could not see for the houses, it is difficult to hear this music for the noise that it makes. While it is perhaps the best and certainly the most pretentious music we have ever had for a motion picture, it has nothing new and keen and does not for a moment strike a truly operatic motif. It has volume and power of a kind and is generally impressive, but it suggests hasty composition, is lacking in feeling and will add nothing whatever to Victor Herbert's fame as America's foremost composer. Its technical criticism I leave to those better qualified and I am here speaking only of its effect upon the audience en masse.

TONOPAH SHIPMENTS.

The ore shipments from the mines of the Tonopah district to the mills during the past week totaled 8927 tons at an estimated value of $186,126. This production was distributed as follows: Tonopah Belmont, 2748 tons; Tonopah Extension, 2200 tons; Tonopah Mining, 2000 tons; Jim Butler, 700 tons; West End, 678 tons; Halifax, 214 tons; Rescue Eula, 161 tons; Montana, 100 tons; North Star, 58 tons; Midway, 57 tons; miscellaneous concerns, 21 tons. The above information was received over the private wire of L. A. Crisler & Co.

Artistic.

NOVEL SKETCH CHARMS.

DELICATE FANTASY OF ORIENT AT THE ORPHEUM.

By Grace Kingsley.

If "The River of Souls," the Chinese sketch which is being played at the Orpheum this week, had been written with an American setting, it would probably have been named "Getting Uncle Sammy's Goat," or something like that. In any case, it would have been a corking little sketch, full of fascination and punch. But, set in its gorgeous oriental atmosphere, its lines full of all the mystery of eastern guile, its sing-song chanting of lines, relieved by an occasional staccato note of passion when human nature breaks through the insulated suavity of the ages, its correct costuming even to the long finger nails and lily feet, "The River of Souls" has a tremendous added charm, not only of novelty, but of artistry.

There is love between Suey Sin Fah, the lily flower, and Tai Loy the woodcarver, which Won Hi Yun seeks craftily to thwart. Of course, the schemer is caught in his own trap, and all ends happily. John L. Golden, the author, is said to have lived in the Orient and studied the Chinese character and mode of life, and a person can easily believe this, although of course the kiss between the lovers in the sketch must be considered poetical license, since the Chinese do not kiss. Harold Hartsell, Felice Morris, Guy Milham, George Spelvin and Manton Marble play the sketch admirably.

If all the peasant girls and boys in Spain are as alluring and good to look at as the Senorita and Senor Gomes, it is a wonder anybody ever tears himself away from that sunny land. They perform some sprightly folk dances in a very taking way.

Svengali is a doggie de luxe, who counts the people in the boxes, plays "Yankee Doodle" (assisted by the human imagination) on the piano, tells the number of the card his master has placed in your hand, and does other un-doglike and mysterious things. Svengali has a delightful "personality" as well as awe-inspiring knowledge, which makes every dogless kidlet in the audience long to own him.

Bonita really is just as lovely as ever, and Lew Hearn just as funny. If you have never seen their act, it will amuse you hugely, and even if you have you will enjoy it.

Marie Cahill and Dorothy Toye make an even bigger hit in their second week than in their first, and Willing, Bentley and Willing, and the Statues, continue to please.

The Pathe film satire on "How to Bring Up Your Child" is entirely worthy of mention, as a most amusing travesty on the new educational film.

Tally's Broadway.

Have the Ince people perfected a new method of photography? It would almost appear so, judging from the super-clearness of the photography shown in "An Apostle of Vengeance," the William S. Hart play which is the attraction at Tally's this week. The pictures have many of them depth and unusual perspective, almost as though seen through the old-fashioned stereoscope of one's youth. The photographer, whoever he is, is to be congratulated.

The story is not of so recent a vintage. Again Hart is the red-blooded preacher, who every once in a while "busts over the traces" and asks the Lord to excuse him a minute while he punches somebody's jaw. Every little while he saves a maiden from the overworked villain, whom he then has to lick. The story is told with a good eye to consistency and continuity, however, and Mr. Hart plays as effectively and convincingly as ever. Dorothy Dalton is pretty enough to turn any man into a knight-errant.

Theaters—Amusements—Entertainments

MOROSCO—Broadway near 8th. Main 271, A3343. BEST PLAY OF THE YEAR
ANOTHER MOROSCO SUCCESS
This is the production and cast that New York will see in September—Be Wise—See It Now.
"UPSTAIRS and DOWN"
An up-to-date comedy in three acts, by Frederick and Fannie Locke Hatton. Staged under the personal direction of Robert Milton. Scenery designed by Robert McQuinn.
A TYPICAL MOROSCO CAST
Othman Stevens, Examiner, says: "I'LL BET A WEEK'S PAY AGAINST A SEAT CHECK THAT IT RUNS A YEAR IN NEW YORK."
"I'LL DOUBLE MR. STEVENS' BET."—Oliver Morosco.
No advance in Prices—10c to 75c; Matinees Thurs. and Sat., 10c to 50c.

MASON OPERA HOUSE TONIGHT'S THE KNIGHT, 8:15 P.M. 8TH BIG WEEK. MAT. TOMORROW.
Oliver Morosco Presents the Comedy With Music
"CANARY COTTAGE"
With a TYPICAL MOROSCO CAST, including TRIXIE FRIGANZA, CHARLES RUGGLES, HERBERT CORTHELL AND MANY OTHERS. A PARIS FASHION CHORUS. MOROSCO SPECIAL LOS ANGELES PRICES—Knights and Sat. Mat., 25c to $1; Wed. Mat., 25c and 50c only.

BURBANK—Main Near 6th. 3rd BIG WEEK OF PURE JOY
2½ HOURS OF SPEEDY FUN—MATINEE TOMORROW 2:15.
A Mile-a-Minute Comedy by Owen Davis that Mr. Morosco will produce in New York in October.
"MILE-A-MINUTE KENDALL"
Los Angeles prices, knights, 10c to 75c; bargain mats., Wed & Sat., 10c to 50c. Next Week—Maude Fulton's Newest Comedy, "MARY."

MAJESTIC THEATER—Today 2:15, Tonight 8:15
Broadway Near 9th. TWICE DAILY. ALL THIS WEEK.
KOLB & DILL in "GLORY"
The Famous Comedians and Los Angeles Favorites.
With a notable cast. Their big photodrama success. The sweetest story ever told. Popular prices for this week, 10-20-30 cents only.

MAJESTIC THEATER—Announcement Extraordinary
Broadway Near 9th. Four Beaux-Arts Events—Incomparable.
PAVLOWA (In Person) and Her Company of Dancers
Supported by VOLININE PLASKOVIETZKA, VAJINSKY, with Orchestra Under THEODORE STIER. Presenting Snow-flakes, Tango, Swan, Bacchanale, Spanish, Dragon Fly, etc.
Prices—50c, $1, $1.50, $2. Nights June 26, 28, 30, Matinee July 1.
Seat Sale Thursday.

WOODLEY Theater—SHOWS BEGIN 11, 12:30, 2, 3:30, 5, 6:30, 8, 9:30
MARGUERITE CLARK
In "SILKS AND SATINS" Her Latest Triumph

SUPERBA—ALL WEEK
"The Gilded Spider"
BROADWAY AT FIFTH. 10-20-30c.
A Photodrama of Revenge, With
Lon Chaney and Louise Lovely

PALACE—7th St., Bet. Hill & Bdwy. 11 a.m. to 11 p.m., 10c, 15c, 25c.
LILLIAN GISH
STAR OF "THE CLANSMAN," IN AN
INNOCENT MAGDALENE
Keystone Komedy BUCKING SOCIETY
Louella Maxam & Chester Conklin
Home of the Triangle Features

TALLY'S BROADWAY THEATER, 833 South Broadway
10-20-30 CENTS
WILLIAM S. HART
IN
"The Apostle of Vengeance"
Shows at 10:30, 12, 1:30, 3, 4:30, 6, 7:30 and 9.
NEXT WEEK WILLIAM GILLETTE AS "SHERLOCK HOLMES"

MILLER'S—842 SO. MAIN ST. FOX PHOTOPLAYS
Theda Bara in "East Lynne"
"Mutt and Jeff in the Movies." Shows 11, 12:30, 2, 3:30, 5, 6:15, 7:40, 9:15 p.m.

ALHAMBRA—Miller's Hill St. Theater Bet. 7th and 8th. on Hill Street.
"Sins of Men" With DOROTHY BERNARD and STUART HOLMES
"Secret of the Submarine." Shows at 11, 12:45, 2:30, 4:15, 6, 7:45 and 9:15 p.m.

REPUBLIC—Bert Levy's Theater Main, Bet. 2d & 4th. Continuous 1 to 11 p.m. Six Vaudeville Acts
BREAKAWAY BARLOWS
Direct from Follies, Bergere, Paris.
BETTY NANSEN The Famous Fox Star
In "A SON OF THE PEOPLE."
ALL 10c SEATS

SYMPHONY—THIS WEEK. 614 S. BROADWAY.
LIONEL BARRYMORE and the Exquisite Dramatic Artiste, Grace Valentine in "Dorian's Divorce"
FIVE WONDERFUL ACTS OF ROMANCE, MYSTERY, THRILLS.
Added Attractions—Mysteries of Myra, Episode 8, and Sidney Drew Comedy.

VISIT the Cawston Ostrich Farm, South Pasadena
Now open for visitors daily. See the baby ostriches, 500 ostriches, all sizes and ages. Round trip tickets, including admission to Farm, can be purchased for 35c at P. E. Depot or at our downtown store, 723 South Broadway.

QUINN'S EMPRESS—SECOND BIG WEEK PREPAREDNESS

PUBLISHERS:
THE TIMES-MIRROR COMPANY.
OFFICERS:
H. G. OTIS, President and General Manager.
HARRY CHANDLER, Asst. Gen. Mgr. and Treas.
HARRY E. ANDREWS, Managing Editor.
F. X. PFAFFINGER, Assistant Treasurer.
MARIAN OTIS-CHANDLER, Vice-Pres. and Sec'y.

Los Angeles Times

EVERY MORNING IN THE YEAR.
Daily and Sunday, Illustrated Weekly and Semi-Monthly Magazines. Yearly $9.00; Monthly, 75 Cents. Postpaid. Daily Founded Dec. 4, 1881—35th Year.
Member, Class A, of the Associated Press. Leased wire mileage covered: Day, 22,000; Night, 28,000; words transmitted, 60,000, not including specials.
OFFICE:
New Times Building, First and Broadway.
LOS ANGELES (Loce Ahng-hayl-ais)
Entered at the Postoffice as mail matter of Class II.

FOR PRESIDENT
Charles Evans Hughes of New York
FOR VICE-PRESIDENT
Charles Warren Fairbanks of Indiana

TREND OF THE FINANCIAL NEWS.

CHIEF EVENTS OF YESTERDAY.

(At Home:) Talk of trouble with Mexico had the double effect of raising the value of many stocks and grains and depressing it in others, principally Mexican shares. Domestic railroads report an increase of from 6 to 12 per cent. in tonnage, with consequent increased earnings. On the whole, the rumors of war with the southern republic seemed rather to increase than to decrease prices.

(Abroad:) Russia has announced the closing of a $50,000,000 loan with the United States.

(For details see financial pages.)

THE ALERT CANDIDATE.

Charles Evans Hughes is not one of those candidates who wish to sit on the fence and watch his friends work. Not much! He's stirring things up, putting ginger into the country, making folk brighten their eyes and smile as they haven't smiled for years. Nobody could get a word out of him until he got the nomination, and then, bang! He opened fire with a note of acceptance that showed just what he believed—and it's just what the country has been hoping for a long time that some successful candidate for President would believe. He stands for preparedness in every way, economic and military; he believes in protection and Americanism.

WHITE FLANNELS AND GAB.

A few silly people in Los Angeles are making a splutter over a parlor Socialist in white flannels and are paying good money into his most grateful pocket to hear him delicately laud anarchists and denounce his listeners as "idle rich." It so happens that Los Angeles hasn't yet awakened to the fact that Upton Sinclair is a dead one even among the Socialists. He is no longer the "fad" for magazines, and he has no secret of his complaining that it is hard for him to sell manuscripts these days. It is much easier to lecture—much easier than to get out and work beside some of the "downtrodden poor" whose praise he sounds, but whose companionship he is not conspicuously seeking. It is so much pleasanter to wear white flannels and amuse the ladies by being playfully audacious in abusing them for their wealth.

A CHANCE FOR CALIFORNIA.

Backed by registration figures compiled in the Secretary of State's office, Republican leaders are already asserting that California will be this year the banner Republican State of the nation. Registration to date shows 421,130 Republicans against 278,684 Democrats. It is estimated that there will be an additional registration of about 500,000 before November; if the ratio of Republicans to Democrats continues as at present this would mean a Republican majority of more than 250,000. It is doubtful whether even Pennsylvania will be able to do so well.

In the three-cornered contests of the last four years the registration has at times proved very deceiving; but this does not apply to Presidential years, and the Progressive party has ceased to be a contender. Little wonder that the administration politicians who still hope to keep in the game are making such strenuous professions of their suddenly-developed Republicanism.

This splendid registration presages a solid Republican delegation in the national House of Representatives from California, a Republican Senator and a stalwart Republican from California in the next Cabinet. If we do our part we can rest assured that the Republican party of the nation will respond by re-enacting the protective tariffs which have always played so prominent a part in our material prosperity.

Equally gratifying is the splendid increase in population of the nine southern counties as shown in the new registration figures. These prove that two-fifths of the population of the State is now south of Tehachepi. At this time two years ago the Southern California registration was less than one-third of that of the State. In Los Angeles county alone there is an increase of more than 50,000. This indicates a population increase of more than 150,000. A continuation of this proportion of increase during the next four years would give to Southern California four more Congressmen in the next apportionment and a majority of State Senators and Assemblymen would come from south of Tehachepi. Half the total increase in registration is in Southern California.

Democratic politicians will find but cold comfort in the new registration figures; out of a total registration to date of more than one million electors but one in six has registered as a Democrat. While there is an increased registration of more than 150,000 in the past two years, the Democratic registration has fallen away a little more than 7000.

Plainly the Socialist wave is receding; the loss of the Reds is almost as great proportionately as that of the Progressives. While there were 46,000 Socialists registered in June, 1914, there are but 27,000 registered this year. The Prohibitionists are remaining stationary, while the Republicans alone are forging strongly ahead. California electors have evidently wearied of following after strange gods and have discarded their fads and isms to march again under the banner of Protection, Production and Prosperity.

CARRANZA AND UNCLE SAM.

The notification of Carranza to President Wilson that unless our troops are withdrawn from Mexico in seven days their presence will be regarded as a declaration of war will not surprise those who are familiar with the Mexican character. The purpose of Carranza is and has been to retain his office as "First Chief" at any and every sacrifice of his followers and friends and his country. If, as a consequence of Carranza's threat, President Wilson shall ignominiously recede from his position, and order our troops to obey the Mexican command and march northward, Carranza will have triumphed, and so endeared himself to the Mexican people that no rival will be able to supplant him. If, however, as may be hoped and indeed expected, President Wilson has enough red blood in his veins to stand firm, his call of the National Guard into service in Mexico will have for its outcome victory for our arms. Yet, before our troops could be mobilized and armed and marched in force to the scene of conflict, every American city on or near the border might be looted, and Carranza and his generals may have fled for Europe or South America with the proceeds.

That Carranza has been plotting and striving to bring about a conflict of arms is a fair surmise. "El Pueblo" is the leading government paper in the City of Mexico, and its editorial utterances represent the views of Carranza. In a recent issue it published an editorial headed "Systematic International Perfidy," in which it denounces the United States as "brutal and unjust," and says that the Spanish-American republics between the Rio Grande and the Panama Canal "at no time can live and prosper freely in their proper national life if they do not shake off the odious tutelage which the Yankees are attempting to impose upon them." It says "the political history of the so-called great republic of the north is full of horrible attempts against liberty, against justice, and against right."

The Monroe doctrine, the assertion of which by Mr. Seward wrested Mexico from the ignominy of being an empire ruled by an Austrian Archduke, Carranza declares to be an effort by the United States to exercise dominion on this continent by violence and international tyranny.

El Pueblo attacks even the founders of our republic, and declares that our war of independence was not pursued to make the United States "the great country of human liberty, and the nursery of universal justice," but to "create absorbing mercantilism, the inhuman trust, the domination of brute force and of the corrupt dollar."

El Pueblo says the Yankees have "fomented the eternal hatred of the quixotic and emotional sons of fruitful and heroic Spain." It says "corruption, perfidy, menace, treason and cruelty are the arms nobly employed by the Yankees for their dream of the conquest of the continent."

Carranza's organ says: "The Mexican nation cannot subject itself to the corruptions of Yankee gold, nor to the machinations of those Mexican traitors. In the place of Maximiliano they do not care to see in the national palace Gen. Scott, the protector of Villa, organizing the government which would be presided over by the Yankees and Mexican bishops. The Mexican nation cannot serve as the pretext for the triumph of the Republican party, which offers to its country the rule of the gold of the cientificos of Wall street, and the filibusterismo headed by Roosevelt."

The manifesto of the Carranza government concludes as follows: "The problem is on foot. We oppose ourselves to this vile play of the Yankee felony, not only to defend the national honor, the dignity, the independence of a people, but of a race from a common mother who has given us her blood and language and whose insignia of combat is seen to be rendered spiritless by the superiority of the Yankee navy until all the sons of the rest of the American continent are constantly menaced and outraged by the United States."

These quotations are not the vaporings of an irresponsible journalistic braggart. They are the deliberate utterances of the government organ of Carranza—the Bombastes Furioso of Mexico.

If war with Mexico shall be forced upon us—and it looks now as if war is almost inevitable—it will not be the fault of the United States. We have done all that honorable men could do to avoid it. No gory locks can be shaken at us.

We cannot now, without incurring the contempt of the civilized world, repudiate our duty to protect the lives and property of American citizens from the assaults of a nation of bandits. To meet the issue of the hour like men, and meet it with infantry, cavalry and artillery, will be "a painful duty reluctantly performed," but it will be performed, for Wilson will have to face impeachment if he neglects it. The result is with the God of Battles.

LEST WE FORGET.

If the government of our State and nation is to be sincere, the tenets of the Republican party must be held sincere and inviolate, for every great principle promulgated by our government in fifty years appeared first as a plank in a Republican platform. Honest and courageous action keeps not company with treachery; never in all history has a great traitor been a great leader, and in almost every historical instance the traitor has injured not his own government, but that by which he was employed.

Misconception is a fault, but treachery is a vile sin; honest intentions may err; treachery is a public harlot. The winds, the waves and the years pass, but Republican principles, Republican organizations and Republican government endure. Action may be retarded, but they are never defeated. In California the Republican party has been purged during the last six years like gold in the crucible. In the white heat of passion and conflict the dross has disintegrated, but the gold adheres. Less than four years ago loyal Republicans were betrayed and robbed of the right to vote for the nominee of their party, betrayed through the treachery of ninety men who were nominated to the Senate and Assembly on sworn affidavits affirming their Republicanism.

A few of these men have read the handwriting on the wall aright and are announcing their retirement from politics; notably, Congressman Kent of the First California District and Harry Encell of Alameda county, administration whip in the last Assembly; but a majority of them are trusting to the proverbial short memory of republics to permit them to sneak back into their old seats at the banquet table where they once settled their score by stabbing their host.

Petitions will be circulated this week for candidates seeking the Republican nomination to the State Senate and Assembly. Here are the names of five Los Angeles Senators who are reported to be seeking re-election: Henry Lyon, Republican, Twenty-ninth District; Edwin M. Butler, Republican, Thirty-first District; Prescott F. Cogswell, Republican, Thirty-third District; Newton W. Thompson, Republican, Thirty-fifth District; William E. Brown, Republican, Thirty-seventh District. Each of these men made a sworn affidavit affirming his Republicanism prior to the 1912 primary election. Each received the Republican nomination in his district, and each voted two weeks after in the State convention to name as Republican electors thirteen men pledged to support in the Electoral College the candidates of another party. When the Republicans of their districts protested they replied through the subsidized administration press: "Our action is not a violation of the election laws; the only ones protesting are a few reactionaries. Let them howl!"

These men have taken the same pledge they took in 1912; they are said to be seeking the same nomination and, if nominated, they will be in position to betray Hughes and Fairbanks just as they betrayed Taft and Sherman. Let us note their names carefully—lest we forget!

Howard J. Fish and Frank H. Mouser won the Republican nomination to the Assembly on similar pledges. They, too, betrayed the party that nominated them and they, too, are now said to be seeking re-election. It will be noted that these are among the first and loudest to proclaim their Republicanism. They now affirm that they sought but to discipline and not to destroy the Republican party in 1912. And they are trusting that their constituents will forget their exultant cry at the end of that campaign, "The Republican party has received its death blow; it can never recover."

The Republican party has no quarrel with the great mass of the former Republicans who are seeking to return to their old seats under the G.O.P. tent. But there are no places for the ringmasters who took advantage of their positions four years ago to decamp with some of the best attractions and carry them off to an opposition circus. Even the Prodigal Son was not permitted to return until he had been chastened and disciplined by a diet of husks and a regime of hard labor. For the rank and file of the former Republicans there are still seats on the band wagon: but for all false leaders we would prescribe first a contrite perusal of that celebrated poem of abnegation by Eugene Field entitled, "Walk D—n You, Walk!"

IS FLIRTING A PUBLIC NUISANCE?

H. G. Wells, writing in a London paper on the coming emancipation of women, foresees an era in which common sense is to prevail, in which the frou-frou of skirts or the delicate mysteries of the toilette will cease to thrill any but the very young men. An era, in fact, wherein the flirtatious, coquettish type of feminine seductiveness will be frankly a bore.

Wells is profoundly impressed with the new type of economically independent maiden who dresses quietly and goes about the streets with a businesslike, preoccupied air, "a man in a man's world" for all professional purposes, to whom marriage will no longer be the be-all and end-all of existence.

It is true that there was a marked tendency in that direction in all progressive countries long before the war. In Europe the war has merely hastened the revolution, and one can well imagine that, with a scarcity of men and those men considerably preoccupied with more serious affairs, flirting as a business must be experiencing a considerable slump.

"This type of women," says Wells, "will expect to go about freely without an escort, free to travel alone. . . . A man can speak to such women as he would speak to another man, without suspicion, for example, ask his way and be directed without being charged with annoying or accosting a delicate female."

The women's clubs have certainly bred a large number of such women in this country. But there are still many who have annexed the liberty without the responsibility, who usurp all the prerogatives without the economic justification. There are still many who regard every man as a possible lover and who dress with a view to not necessarily avoiding attention.

This type of woman is understood to be typically womanly and usually receives a fair measure of encouragement. But she is not necessarily the lady who yearns for a home and a cradle to rock. Indeed; the film now running, "Where Are My Children?" in which Mr. Tyrone Power looks so fiercely aggressively masculine, condemns her type rather severely, notwithstanding her feminine attributes.

Wells believes that the new freewoman will be a grave and capable person, decently dressed, and imposing her own rectitude of behavior, her own sense of neutrality, upon the men she meets. He seems to entirely approve of her, too—to believe that the European man entirely approves of her. But we wonder if the American man is going to entirely approve of her. The American man has not learned the art of graceful, superficial flirting, but he is a good deal of a gay dog in his own way. He may be quicker to concede women the vote, but, notwithstanding the signs of the times, he is very slow to take women seriously. He merely divides them up into two distinct classes, the neutrals and the flirtatious.

When a man boasts of his "affaires de coeur" (save the mark!) he is scarcely more wise or intelligent than the foolish young woman on flirtation bent who sallies forth to conquer. If these, then, are his ideals, how is he going to enjoy life in a world of feminine neutrals? If the female coquette is to become a mere bore in Europe, isn't there a soupcon of danger that the masculine gay dog may become a good deal of a bore in America?

Already flirting is regarded as a public nuisance. The police make sporadic efforts to stamp it out. The clergy rather concentrate on women's fashions as altogether too disgustingly flirtatious. The women's clubs themselves solemnly debate the unwisdom of frivolous dress. Open-air courting and joy rides are frowned upon by all respectable cities. The comic supplements are at pains to make flirting ridiculous. Novelties and playwrights have a marked penchant for lofty, serious heroines.

And it is the frivolous, flirtatious attributes of women that are always held against them by opponents of woman's franchise. Men still ridicule women's clubs where all is serious uplift, but more and more of them realize that they are a factor to be reckoned with and not exactly to be treated with indifference. And year after year sees a growing number of recruits to their colors.

And flirtations really are very disturbing. With the best management they will butt in on more serious affairs. We all know about the personable men who are so pursued that they have to give instructions at their club not to be called to the phone unless the lady gives her name and business. And the increasing army of economically independent women feel very much the same. They find flirting an annoyance when there are other calls on their time. Our whole tendency nowadays is towards efficiency, and any preoccupation of the flirtatious order is apt to mitigate against efficiency.

On the Border.

URGING THE CHURCH TO FIGHT DIVORCE.

If the American home is to last, the country must be purged of the evil of "flimsy" divorce, and the church, we are told, must do the work. That she can and will do it is predicted in The Christian Statesman (Pittsburgh, Pa.) by Judge W. H. Thomas, of California, who looks forward confidently to the day when marriage will be entered into "only after taking Jesus Christ and his laws into account." Meanwhile he deplores the fact that so many divorces are granted on grounds "often trivial, even frivolous," and deprecates the pratice of some law yers to delay cases in order to present them finally before judges known to be "lenient." As an indication of the regrettable condition of the American marriage state the writer furnishes statistics for five Southern California counties covering a period of five years—January 1, 1910, to December 31, 1914. The disclosures of these figures are "most startling," and though they do not cover a sufficiently wide area of territory or a sufficient length of time, still they are offered as a danger signal, as follows:

"Los Angeles county: Divorces granted, 6295; final decrees, 4993; decrees denied, 1594; marriages annulled, 26; marriage licenses issued, 34,992.

"San Diego county: Divorces granted, 802; final decrees, 710; denied, 20; annulments, 10; licenses issued, 5653.

"San Bernardino county: Divorces granted, 424, final decrees, 342; denied, 12; annulments, 10; marriage licenses, 1191.

"Riverside county: Divorces granted, 210; final decrees, 170; denied, 3; annulments, 6; marriage licenses, 1192.

"Orange county: Divorces granted, 225; final decrees 185; denied, 2; annulments, 5; marriage licenses, 6120.

"It will be seen that, in Los Angeles county, for every 2.71 marriages one ends in divorce; in San Diego county, for every 3.63 marriages, one ends in divorce; San Bernardino county, one divorce for every 4.15 marriages; Riverside, one divorce for every 5.12 marriages; and in Orange, which is my own county, one divorce for every 14.67 marriages."

The writer notes with alarm also that, as Prof. Peabody of Harvard University has pointed out, the instability of the American home prevails chiefly "not among the poor, or among the foreign-born, or the hard-working class of native-born Americans." He wonders, moreover, whether there is not some reason for believing that collusion exists in a large number of cases, and adds:

"When men and women—so many of them—give little thought or consideration to the most important relation of their lives, when even ministers of the gospel will perform the marriage ceremony for so many of them who have been divorced on other than the scriptural ground, without even asking a question; when persons have the audacity to go to the court for the dissolution of the relation 'by the surgery of divorce' on such flimsy, even absolutely frivolous, pretexts; and when judges have no more respect for their great office and give no more thought to matters then at hand than to allow themselves and their office to be prostituted to the extent that thousands of divorces are granted by them annually with no more concern than if they were ordering the filing or recording of a chattel mortgage; when all this is so manifest, is it strange that the American home appears to be going to Hades so fast that the scenery cannot be discerned on the way? Surely the condition is bad enough, though not hopeless."

RIPPLING RHYMES.

THE ROSEBUSH.

The bush whereon the blushing rose, when things are favorable, grows, is looking sick and blue; to keep the bush from going dead I give it arsenate of lead and London purple, too. I wash the stem with kerosene and dope the leaves with Paris green and other compounds weird; and as I use the poisoned dope I feel the shriveling of hope, and tears stream down my beard. And as I toil I wonder why the lovely things must always die without a good excuse; the jimpson and the mullein thrive, the cockleburs are still alive—you cannot cook their goose. A Keats will perish in his youth, while some old cross-roads bard, forsooth, will live two hundred years, a horse dies early, as a rule, but for a century the mule will wag its misfit ears. The cow that gives all kinds of milk, whose butter-fat is fine as silk, will seek the railway track and there she'll stand, and chew her gums until a locomotive comes and telescopes her back. With thoughts like these I stand and spray my dying rosebush every day, and know it's all in vain, for everything that's lovely dies, and man can only swat the flies in sorrow and in pain.

WALT MASON.

So He Disagreed.

[Chicago News:] At a meeting of the Afro-American Debating Club the question of capital punishment for murder occupied the attention of the orators for the evening. One speaker had a great deal to say about the sanity of persons who thus took the law into their own hands. The last speaker, however, after a stirring harangue, concluded, with great feeling: "Ah disagrees wif cap'tal punishment an' all dis heah talk 'bout sanity. Any pusson 'at c'mits murder deh ain't in a sanitary condition."

A Puzzled Witness.

[Youth's Companion:] "Now, sir," demanded the cross-examining lawyer, "did you or did you not, on the date in question or at any other time, say to the defendant or anyone else that the statement imputed to you and denied by the plaintiff was a matter of no moment or otherwise? Answer me, yes or no."

The witness looked bewildered. "Yes or no what?" he finally managed to gasp out.

[Schiller:] In the smallest cot there is room enough for a loving pair.

A CHILD'S VISION OF LIFE.

BY JENNIE VAN ALLEN.

"I think I shall have to learn to smoke!"

"Learn to smoke?" repeated the mother as if smoking was the normal experience of every 13-year-old girl.

"Yes, you know the boys are beginning to think you are old-fashioned unless you're willing to share their cigarette. And they never call a girl a "cute little Jane" unless she smokes.

"Do you want to be a 'cute little Jane?'"

"Certainly! Why, you can't have any fun unless the boys like you!"

"What does it mean to be a 'cute little Jane?'"

"I don't know exactly, but I think a girl has to be awfully pretty and wear stunning clothes. They all have powder puffs and a little color in their vanity bags and—and, well, they are almost like grown-up young ladies."

"And are these 'cute little Janes' school girls?"

"Oh, yes!"

"How do the boys treat them?"

"Oh, perfectly lovely! Why, when they walk past a crowd of boys they call out, 'Oh, isn't she a cute little Jane?' And one of them always steps out and cries: 'Hands off! She belongs to me!' And then they walk off together and he carries her books, lets her smoke his cigarette and buys her all the ice cream cones she wants. He takes her to the beach or to the moving pictures and sometimes four or five boys hire an automobile and they all go out into the country for a picnic!"

"Does anybody call you a 'cute little Jane?'"

"Oh, mercy no! When I pass they turn their backs and laugh such a cruel laugh and say I won't smoke and that I never go anywhere without my folks. Why, I fairly shrivel up with shame!"

For a moment the mother sat thinking of her girlhood and of the snares spread for girlish feet. In her secret heart she knew that boys and girls are no worse today than generations ago. But she knew that sin is—vulgarized as never before in the history of the world; that a tide of shame is sweeping through the land as devastating as the tide of the Bay of Fundy. And so she began very softly as one who treads on quicksand.

"And so the boys laugh a cruel laugh when you pass them. Well, my darling, they laugh a more cruel laugh when they talk about the 'cute little Jane.' When they ridicule their painted cheeks and frivolous dress. When they say unspeakable things of a girl's character. When they link her name with those who have lost their womanhood. Oh, little daughter of mine, I'd rather close your eyes forever than to know, you were called a 'cute little Jane.'

"Mother knows all about the love affairs of a little girl and I am so ashamed that I was not as wise as my mother. But somehow I forgot you are no longer my baby, but fast growing old enough to face a woman's problems. I love your father very tenderly because I honor him above all men, but I will never forget the thrill that swept over my body and soul when my first sweetheart kissed me.

"I was a little girl just about as old as you and was frolicking with a lad who was the incarnation of the primitive man—a lad who afterwards swept through the world like a whirlwind.

"In the midst of our innocent play he caught me in his strong, young arms and when he kissed me his mouth was like a live coal that scorched my lips.

"And while he clung to me my mother laid her cool hands upon our shoulders and the boy crept away ashamed and afraid.

"The blood ran through my veins like quicksilver, for he had kindled in me a living fire that makes or mars a life.

"My mother led me to her room that was in very truth a Chamber of Peace and, when she had bathed me and put on clean garments, she held me close to her heart and, as we rocked to and fro in the deepening twilight, she told me the great superfacts of life.

"All the mysteries that girls were beginning to whisper were cut to the bone and there was nothing left but the sacred sacrament that makes a strong and virile race. Under the lure of her magic speech marriage became too holy for the touch of unsanctified thought—it was in very truth the Ark of the Covenant between man and woman.

"And graven upon my heart were her words as solemn as a benediction:

"'KEEP YOUR HANDS AND LIPS FOR THE MAN YOU MARRY AND YOU WILL BE SAVED FROM SORROW AND SHAME.'

"I safely passed the perilous years of girlhood and womanhood for I knew that liberty begets license and license bringeth forth shame.

"When I was 35 love came and life was as sweet as a jasmine flower, for your precious father asked me to be his wife.

"We had been comrades for years and the foundation stone of our friendship was our high ideals and our love of the beautiful. Our lives were like the books we loved, for all the pages were wide open.

"'You are a very wonderful woman,' said your father the night of our betrothal, 'and I wonder what you consider your greatest gift to your promised husband. I wonder what you most prize of all your achievements. Is it art, music or literature? Is it your accomplishments as a scholar or as a housekeeper? Is it your money, your home or your social position? Of what are you most proud?'

"And I answered very softly:

"'I am proud that I come to you as blameless as a child. That my character is above reproach. That I have waited all these years for you. That you are the only man I ever loved. That in all the years of our association there have been no caresses until tonight. That you are the only man who has held my hands or kissed my lips. And he lifted his noble head and his tears fell upon my face as he whispered:'

"'Thank God; my mother taught me to be worthy of a wife whose price is above rubies. Lo, I have found her!'"

PEN POINTS

BY THE STAFF

Nobody in the ... Judge Hughes—but this ...

Ladies and ... step in the Wilson ...

There is not ... out of Long Island ... an Oyster Bay.

The longest day of the ... tomorrow. The ... among the unknown ...

The country would ... a heroic mood to ... helping of the Wilson ... tion.

The New York police ... ordered to drive all ... from Broadway, so ... another attack on art.

Husbands will be ... the summer camp for ... round of duty ... up their hair and put on ... in a hurry.

The Democratic ... Louis fought shy of the ... plank. It will now be ... Hughes to make the ... Baltimore a verity.

Col. George Harvey, ... Woodrow Wilson so ... is out for Hughes and ... The last President to ... not turn out to his ...

Why is it that ... have to be "inspired" ... terious "interests" to do ... bery and murder! Yet ... infantile charge made ... Wilson.

The premier parade of the ... week, in honor of ... Knights Templar, with ... geous wealth of ... ries, will occur today ... the bands!

A little while ago ... States authorities ... fle cartridges and ... dynamite to Senor ... National Guard will get ... these munitions if ... line.

The Populists of ... taken up Brother ... just where the ... him, but at this writing ... able to say whether ... or, the Populists have ... of it.

President Wilson ... awakened from his ... dered the National ... Mexican boundary ... bit late. Like the ... backward in the car, he ... the scenery until he ...

President Wilson is a ... vidual. In his letter ... resignation of Judge ... though the Justice had ... distinguished ability for ... there was not a word of ... praise. Still the ... ton professor.

What is the next ... before the American ... month ago we were ... the Queen of May, but ... tled. Then we lay ... trying to identify the ... on another crisis.

The United States has ... ferences" with Mexico. ... bles are with Carranza, ... failed to co-operate in the ... tion of Villa and his ... the American troops ... Carranza is not Mexico, ... phantom organization ... ment of Mexico. It is not ... of the country, much less ... government. We have ... with the people of Mexico.

President Wilson put a ... the Roger Sullivan ... President at St. Louis. ... the same Sullivan who ... duced by Chairman ... Democratic National ... a group of newspaper men ... the convention at ... is Mr. Sullivan of Illinois, ... whose assistance at ... nomination of Gov. ... have been impossible.

WHAT D'YE THINK I ...

By Lansis ...

Algernon says: "Oh, ... Thine eyes are the ... day!"

Andrew admits that he ... how much, though, ... will say.

Arnold asserts I am ... nard declares I'm a ...

Cyril concedes: "Well, I ... because you're an ... queer!"

Dan says: "By ... pin!" And ... you're some ...

Frank says: "My ... stylish! I like ... to your ...

George says he's ... cuits. Harry ... "dream."

Ivan believes I'm ... says: "Oh! ... scream!"

Kenneth's a college ... thinks I am ...

Louis, a dancer, is ... in my tripping ...

Marcus is sure I'm ... likes the music I ...

Oscar admires my ... Phil hangs on all ...

Richard affirms I'm ... bets on horses I ...

Tommy and Vic are ... and dote on the ...

Willy, well "really" ... me, he says, for ... Whatever that is! (The ... found on the ...

But one said (and ... it) I'll never tell ...

Though I like it the best ... shot of all the ... me;

I've never tried to ... to its ... doubt—

But he said, you ... me: "A ... scout!"

XXVTH YEAR.
CALIFORNIA
'Rah for 'Em!
CORNELL CREW EXHIBITS SPEED.
Cornell Eight Takes Honors from Syracuse.
Fight for Second Place is the Real Thriller.
Wind and Tide are Against the Speed Demons.
[BY A. P. NIGHT WIRE.]
POUGHKEEPSIE (N. Y.) June ... Cornell's freshmen crew pre... Syracuse from sweeping the ... of the Intercollegiate Rowing ... by winning the two-mile ... for first year eights shortly after ... today.
BY TWO LENGTHS.
Cornell freshmen defeated ... by about two and a half ... Ten Eyck's eight, after a ... race with Pennsylvania, ... the Quaker freshmen crew out ... place by about two feet. ... Pennsylvania was an easy third ... Columbia, which finished last ... six lengths. The official ... follows: Cornell, 11:05 4-5; ... 11:15 3-5; Pennsylvania, ... 4; Columbia, 11:29 2-5.
AGAINST THE WIND.
The race was rowed upstream with ... and tide against the crews ... light rain helping to flatten the ... Syracuse was first away but ... Pennsylvania jumped into the lead ... quarter-mile, only to be ... by Cornell before the half-... mark was reached. ... this point the Ithaca eight ... drew headed and led at the ... by a length with Pennsylvania ... one and a half lengths ahead ... Syracuse and Columbia a quarter ... behind the Orange freshmen. ... but from under the bridge, ... Pennsylvania spurted and soon drew up ... even terms with Pennsylvania, ... Columbia well astern.
SECOND HONORS.
The mile and a half point to ... interest centered in the ... second place. Cornell easily ... first by two lengths. Syra... Pennsylvania fought stroke ... to the end, the former ... winning from the Quakers by ... two feet. Columbia was last, ... lengths in the rear of Syra... and Pennsylvania.
MITCHE... JO...
[DIRECT WIRE...
PORTLA... 19.—"Wee"... several year... the Clevela... stated to jo... immediately ... came over t... from a ... Cleveland ...
It reads: ... Mitchell wi... the team d... tonight. H... Portland in ... milk, who ... Waivers alr... secured from ... League team... fuses to go t... be suspended ...
When the ... over the tele... McCredie he ... pleasant surp...
"Mitchell ... ing pitcher ... League," said ... to say I hav... spondence wi... him. When ... fused to ... Robert McRo... retary, wrote ... would try to ... pitcher. Thi... timation that ... Mitchell. In ... pitchers have ... Mitchell to ... star of the p...
"Portland ... crack southpaw ... is a fellow n... than Herb Kell... of a wicked c...
YALE CREW IN ...
[BY A. P. NI...
NEW HAVEN ...
The order for th... the Yale battalio... field artillery, Co... Guard, issued tod... cancellation of t... crew race schedu... day at New Londo... adjusted by the gr... ary leave of absen... the Yale team wh... battalion.
Mitchell
The MITCHELL has reached a lo... sought goal in the new series car. ... completion is the culmination of years ... building, study and effort. Efficien... with beauty is the cardinal principle ... MITCHELL cars. You will find the enti... car in harmony with its smoothness ... operation. The graceful, distinctive bod... lines for which the MITCHELL is famou... a full cantilever rear spring suspensio... plenty of leg room and a complete equip... ment of every motoring accessory.
Five-passenger touring and three-passe... ger roadster $1440.00. Seven-passenge... touring $1475.00 f.o.b. Los Angeles.
Wm. R. Ruess
1000 So. Olive Street
60173 Main 727...
MOTOR CAR DEALERS ASSOCIATION DIRECTORY
BEARDSLEY ELECTRIC — Beardsley Electric Co., 1250-1260 W. 7th. Home phone 53018; Pac. Wil. 788.
BUICK — HOWARD AUTO CO., 1323 So. Flower St. Home 60009, Main 9040.
CHANDLER—Chandler Motor Car Co. of Cal. 1144 So. Hope St. Main 3459. F5047.
CHALMERS—HUPMOBILE—Greer-Robbins Co., Twelfth and Flower Streets. Broadway 5410; A1187.
MITCHELL—Wm. R. Ruess, Corner Tenth and Olive Streets. Main 7278, 60173.

PEN POINTS
BY THE STAFF.

Nobody in the country wants Judge Hughes—but the people.

Ladies and gentlemen: Anna Held step in the Wilson "Heritage."

There is not enough noise coming out of Long Island just now to call an Oyster Bay.

The longest day of the year is tomorrow. The longest [illegible] among the unknown quantities.

The country would have to be in a heroic mood to desire [illegible] helping of the Wilson administration.

The New York police have been ordered to drive all of the [illegible] from Broadway, as loafers. Is [illegible] another attack on art?

Husbands will be delighted to [illegible] the summer camp for women. The round of duty teaches them to [illegible] up their hair and put on their [illegible] in a hurry.

The Democratic convention at St. Louis fought shy of the [illegible] plank. It will now be up to Charles Hughes to make the declaration Baltimore a verity.

Col. George Harvey, who has [illegible] Woodrow Wilson so lustily in 1912, is out for Hughes and Fairbanks. The last President he made did not turn out to his satisfaction.

Why is it that Mexican bandits have to be "inspired," by some mysterious "interests" to do raiding, robbery and murder? Yet that is the infantile charge made by President Wilson.

The premier parade of the year this week, in honor of the Knights Templar, with all its [illegible] genius wealth of electrical [illegible] ries, will occur today. Then the bands!

A little while ago the United States authorities passed [illegible] rifle cartridges and 22,000 pounds of dynamite to Senor Carranza. The National Guard will get a few of these munitions if they ever [illegible] line.

The Populists of Nebraska have taken up Brother Charlie Bryan just where the Democrats left him, but at this writing it is not able to say whether Brother Charlie or the Populists have the best of it.

President Wilson has been awakened from his trance and ordered the National Guard to the Mexican boundary line. He is a bit late. Like the passenger who backward in the car, he sees the scenery until he gets by.

President Wilson is a child individual. In his letter accepting resignation of Judge Hughes though the Justice had served with distinguished ability for six years there was not a word of regret or praise. Still the game old Wilson professor.

What is the next great question before the American people? A month ago we were worrying about the Queen of May, but that is all settled. Then we lay awake at night trying to identify the candidates for June. That is all fixed now. We are on another crisis.

The United States has "reverences" with Mexico. The [illegible] bles are with Carranza, who has failed to co-operate in the capture of Villa and his desperadoes. If the American troops withdraw from Carranza is not Mexico, nor the phantom organization the government of Mexico. It is not in control of the country, much less a constituted government. We have no quarrel with the people of Mexico.

President Wilson put a wreath on the Roger Sullivan boom in Illinois. President at St. Louis. Yet [illegible] the same Sullivan who was [illegible] duced by Chairman McCombs of the Democratic National Committee as a group of newspaper men [illegible] the convention at Baltimore: "This is Mr. Sullivan of Illinois, whose assistance at Baltimore in the nomination of Gov. Wilson will have been impossible."

WHAT D'YE THINK I AM?
By Lannie Haynes Martin

Algernon says: "Oh, my dear girl, Thine eyes are the light of day!"
Andrew admits that he likes her, how much, though, he will say.
Arnold asserts I am handsome.
Bernard declares I'm a "peach."
Cyril concedes: "Well, I like you because you're so fussy and queer!"
Dan says: "By gosh! you're a pippin!" And Eddy: "There, there, you're some kid."
Frank says: "My word, but you're stylish! I like that suit of yours to your lid."
George says he's fond of my recipes.
Harry protests I'm a "dream."
Ivan believes I'm psychic.
Jack says: "Old girl, you're a scream!"
Kenneth's a college professor, thinks I am learned and wise.
Louis, a dancer, is certain my art in my tripping feet lies.
Marcus is sure I'm an artist, likes the music I play.
Oscar admires my complexion.
Phil hangs on all that I say.
Richard affirms I'm religious, bets on horses I choose.
Tommy and Vic are quite serious and dote on the slang I use.
Willy, well "really," Wins me, he says, for my "nerve."
Whatever that is! (The label I found on the shelf!)
But one said (and maybe he knew it) I'll never tell who it was:
Though I like it the best by a shot of all the things said to me:
I've never tried to translate it to its meaning I still am in doubt—
But he said, yes, really he did, me: "A b—l of a good scout!"

IN THE FIELD OF SPORTS

The Los Angeles Times

XLVTH YEAR. TUESDAY MORNING, JUNE 20, 1916.—4 PAGES. PART III.

CALIFORNIA TENNIS STAR CAPTURES PENNSYLVANIA STATE NET TITLE.

"Rah for 'Em!

NELL CREW EXHIBITS SPEED.

Team Eight Takes Honors from Syracuse.

Fight for Second Place is the Real Thriller.

Wind and Tide are Against the Speed Demons.

[BY A. P. NIGHT WIRE.]

POUGHKEEPSIE (N. Y.) June 19.—Cornell's freshmen crew prevented Syracuse from sweeping the honors in the twenty-second annual regatta of the Intercollegiate Rowing Association by winning the two-mile race for first year eights shortly after [illegible] o'clock.

BY TWO LENGTHS.

The Cornell freshmen defeated Syracuse by about two and a half lengths in Ten Eyck's eight, after a close race with Pennsylvania, the Quaker freshmen crew [illegible] second place by about two feet, while Syracuse was an easy third [illegible] which finished last [illegible] six lengths. The official [illegible] were: Cornell, 11:05 4-5; Syracuse, 11:08 3-4; Pennsylvania, Columbia, 11:29 2-5.

AGAINST THE WIND.

The race was rowed upstream with the wind and tide against the crews [illegible] was also helping to flatten the waves. Syracuse was first away but [illegible] soon jumped into the lead [illegible] the quarter-mile, only to be passed by Cornell before the half-[illegible] was reached. [illegible] At this point the Ithaca eight [illegible] forged ahead and led at the [illegible] length with Pennsylvania [illegible] two and a half lengths ahead [illegible] and Columbia a quarter [illegible] behind the Orange freshmen. [illegible] from under the bridge, [illegible] spurted and soon drew up [illegible] Pennsylvania, [illegible] well astern.

SECOND HONORS.

[illegible] miles and a half point to [illegible] interest centered in the [illegible] second place. Cornell easily [illegible] by two lengths. Syracuse [illegible] Pennsylvania fought stroke [illegible] to the end, the former [illegible] from the Quakers by [illegible] feet. Columbia was last, [illegible] in the rear of Syracuse [illegible] Pennsylvania.

MITCHELL TO JOIN BEAVERS.

[DIRECT WIRE—EXCLUSIVE DISPATCH.]

PORTLAND (Or.) June 19.—"Wee" Willie Mitchell, for several years a star pitcher on the Cleveland Americans, is slated to join the Portland club immediately. This information came over the telegraph wires from a private source in Cleveland tonight.

It reads: "Southpaw Willie Mitchell was left behind when the team departed for Detroit tonight. He will be sent to Portland in place of Lowdermilk, who refused to report. Waivers already have been secured from other American League teams. If Mitchell refuses to go to Portland he will be suspended without pay."

When the message was read over the telephone to Walter McCredie he said it was all a pleasant surprise to him.

"Mitchell would be a corking pitcher in the Coast League," said he. "But strange to say I have had no correspondence with Cleveland over him. When Lowdermilk refused to come out here, Robert McRoy, Cleveland secretary, wrote and said he would try to get me another pitcher. There was no intimation that it might be Mitchell. In fact, Cleveland pitchers have been expecting Mitchell to prove the fourth star of the pitching corps.

"Portland needs another crack southpawr, and Mitchell is a fellow not much larger than Herb Kelly and possessed of a wicked curve ball."

YALE CREW IS IN A BAD WAY.

[BY A. P. NIGHT WIRE.]

NEW HAVEN (Ct.) June 19.—The order for the mobilization of the Yale battalion, Tenth militia field artillery, Connecticutt National Guard, issued today, threatened the cancellation of the Yale-Harvard crew race scheduled for next Friday at New London. The matter was adjusted by the grant of a temporary leave of absence to members of the Yale team who are enlisted in battalion.

Mitchell

The MITCHELL has reached a long sought goal in the new series car. Its completion is the culmination of years of building, study and effort. Efficiency with beauty is the cardinal principle of MITCHELL cars. You will find the entire car in harmony with its smoothness of operation. The graceful, distinctive body lines for which the MITCHELL is famous, a full cantilever rear spring suspension, plenty of leg room and a complete equipment of every motoring accessory.

Five-passenger touring and three-passenger roadster $1440.00. Seven-passenger touring $1475.00 f.o.b. Los Angeles.

Wm. R. Ruess
1000 So. Olive Street
Main 7278

MOTOR CAR DEALERS ASSOCIATION DIRECTORY

BEARDSLEY ELECTRIC — Beardsley Electric Co., 1250-1260 W. 7th. Home phone 53018; Pac. Wil. 788.

BUICK — HOWARD AUTO CO., 1323 So. Flower St. Home 60009, Main 9040.

CHANDLER—Chandler Motor Car Co. of Cal. 1144 So. Hope St. Main 3459. F5047.

CHALMERS—HUPMOBILE—Greer-Robbins Co., Twelfth and Flower Streets. Broadway 5410; A1187.

MITCHELL—Wm. R. Ruess, Corner Tenth and Olive Streets. Main 7278, 60173.

Sensational.

DAVIS LANDS ON C. BIDDLE.

Annexes Pennsylvania State Tennis Title.

California Star Gets a Late Start but Wins.

Local Doubles Team Surprised by Defeat.

[BY DIRECT WIRE—EXCLUSIVE DISPATCH.]

PHILADELPHIA, June 19.—As was expected, Willis E. Davis, the sensational young California star, won the championship of Pennsylvania by defeating Craig Biddle of Merion in the final match of the annual tournament played today on the courts of the Merion Cricket Club at Haverford.

LATE START.

Biddle put up an unexpected strong game and, as Davis was a bit slow in getting started and somewhat wild and erratic in his play before he settled down, Biddle won the first set by seven games to five. This seemed to put Davis on his mettle, however, for he sailed in and won the second set by breaking through Biddle's serve on the second game, and as he won his own service in the first and third games, he jogged along to an easy victory by six games to three. For, even if Biddle did carry off his service in the next three games, Davis had too much of an "edge" for Biddle to hope to catch him.

The third set was all Davis's, and he only allowed Biddle sixteen points, breaking through the latter's serve on the first game and, though Biddle won his service in the third game, it was only delaying the inevitable, for Davis ran out the set by taking four straight games.

BIDDLE BRACES.

Biddle braced up in the final set and held Davis fairly even until the game score was three all. It was noticeable, however, that while Davis would win his own service in easy fashion, two of Biddle's victories were deuce games, in which he had to play his heart out to be victorious. The break came in the eighth game. Davis won the seventh game on his own cannon-ball serve by four points to two, and so had the bulge. He played desperately to get through Biddle's serve and was successful after deuce had been called.

The tennis played was of a different brand than that displayed on Saturday. Biddle's style, the back-court game, long volleys and occasional dashes to the net, seemed to upset Davis at first and, as Biddle was placing very accurately and was dropping the ball along the side lines, just an inch or two inside, instead of outside, he fairly outplayed Davis in the first set and thoroughly deserved his victory.

RAIN INTERFERES.

A thunder shower put an end to all hopes of finishing up the doubles today after three matches had been played. S. W. Pearson and L. C. Wister, the district title holders, put Biddle and W. T. Tilden, Second, out of the running after a well-played match by the score of 4-6, 6-3, 6-4.

Then Pearson and Wister pulled the surprise of the day by defeating Davis, the new champion, and his partner, H. V. D. Johns, also of California, by the score, 6-2, 4-6, 6-1.

SUMMARY.

Championship singles, final round—Willis E. Davis (California,) defeated Craig Biddle (Merion,) 6-7, 6-3, 6-1, 6-3.

Championship doubles, third round—S. W. Pearson and L. C. Wister (Germantown,) defeated Craig Biddle (Merion,) and W. T. Tilden, Second (Cynwyd,) 4-6, 6-3, 6-4; Pearson and Wister defeated Willis E. Davis and H. V. D. Johns (California,) 6-2, 4-6, 6-1.

COACH LUTZ TO STAY AT REDLANDS.

[SPECIAL CORRESPONDENCE.]

REDLANDS, June 18.—Art Lutz, who has made a great success here as coach of the High School athletic teams during the past year, has decided not to leave Redlands after all but will coach the teams again next year. He has just signed a contract with the Board of Trustees and it is whispered that they liked Lutz so well that they made it worth while for him to stay.

Starting in with all raw material Lutz made a great showing. He had a fast football team for its weight, but as it was the lightest in the league and was playing the American game for the first season it was not a championship team. The league awarded no championship in football for the year.

The track team worked out by Lutz romped away with the principal points in the Citrus Belt League meet and won the meet with ease. The baseball team went through the season and played twenty-five games and lost but one to a high school team and that to Pomona.

The Trustees have men at work grading the new athletic field on Fern avenue east of the Manual Arts Building and this will be used for football practice when school opens in the fall. Lutz had his men out for spring practice and most of the football boys plan to be on hand a few days before school opens.

According to R. B. Benjamin, who managed Willie Hoppe in his recent billiard tour, Koji Yamada, the Japanese player, will not make the trip next season with the champion. Many games are to be played on the Pacific Coast and it is considered inadvisable to use one of his race there again. Charles Peterson of St. Louis, and "Chick" Wright of San Francisco may be Hoppe's opponents on the tour.

Our greatest prep athletes.

Frank Loomis (left) and Sherman Landers, the two star athletes of the Oregon (Ill.) High School, who, by making 37 points between them in the national interscholastic championships at Chicago a week ago, won the national prep title for their school.

Can You Beat This?

HOW YOUNGSTERS WON NATIONAL PREP LAURELS.

Sherman Landers and Frank Loomis Start Out to be Real Athletes and Wind up by Winning Every Prep School Honor in the East — Sensational Duo Spring Greatest Surprise in Chicago Meet.

BY LEEPSON BOWNES.

[SPECIAL CORRESPONDENCE.]

CHICAGO, June 14.—Sherman Landers, 18 years old, and Frank Loomis, 19, the two-man athletic team representing the Oregon (Ill.) High School, capped the climax of a record-breaking season last Saturday when they won the University of Chicago interscholastic with 37 points. In all the country there have been no two athletes stand out as did Landers and Loomis. They won the University of Chicago meet with close to 500 athletes from twenty States and 125 schools, many of which listed big teams, but Landers and Loomis — just the two of them—got away with it. Landers could have accomplished it himself, for he is the big star of prep athletics in the United States this year.

ONLY SIX MORE.

Besides the Chicago meet the two youths representing the Oregon school have won six other meets this year. Both have established interscholastic records. In the pole vault at the Minnesota Interscholastic at Minneapolis, Landers cleared the bar at 12ft. 8¼in., while Loomis made the 220-yard low hurdles in 24⅘s.

This two-man team began the season by tieing with Evanston Academy in the Northwestern University indoor championships. The Evanston team won the meet by taking the relay race, which the Oregon boys could not enter because they were the only representatives of the school entered. Then they went to Kansas City and won the Kansas City Athletic Club prep meet—just the two of them again.

REMARKABLE.

Thus, having a fair start, the two boys took part in the Bradley Polytechnic meet at Peoria, Ill., where Landers made 23 points in the dashes, hurdles, pole vault and broad jump, setting new records of 5⅘s. in the 50-yard dash, 10s. in the century, 11ft. in the pole vault, and 21ft. 7⅛in. in the broad jump. Loomis added 20 points in the sprints, hurdles and jumps. They won the meet with 43 points, their nearest competitor having only 13.

At the Beloit (Wis.) meet they were obliged to compete in class B. They took two other boys along in order to make up a relay team. In this meet they set records in seven events and captured 55 points. They also won the relay.

INDIVIDUAL HONORS.

On the following Saturday, at the University of Illinois, Landers won individual honors and might easily have won the championship were it not for the rule prohibiting entry in more than two events. Loomis was barred because he had not been in attendance a full school year, although he entered the Oregon school on September 20.

The next victory of this wonderful two-man machine was at the University of Kansas, where Landers took 23 points in his usual events and Loomis grabbed 10½ points. It was at this meet that Loomis made a record of 25⅗s. in the low hurdles. Kansas City High School was second in this meet with 21 points.

MINNESOTA.

Next came the Minnesota interscholastic at Minneapolis. Four Oregon boys participated in this meet. Landers and Loomis captured everything in sight in this meet. Landers took the 100-yard dash in 10⅘s., the 220 in 22⅘s., the high hurdles in 15⅘s. He made 21ft. 9in. in the broad jump, but got only second place in this event. After winning these events this 18-year-old boy cleared the bar in the pole vault at 12ft. 6¼in. for a new World's interscholastic record. After this he helped win the relay. Landers alone annexed 23 points in this meet, tying one and establishing one world's record. Oregon won this meet with 41 points and Shattuck was second with 24.

Their next clean-up was at the Michigan interscholastic at Ann Arbor, Landers winning 21 points and Loomis 13½.

CHICAGO MEET.

Then came the meet at Chicago and it might be mentioned in passing that only once in fifteen years of these meets at the Maroon field has any school surpassed 37 points, the total made by Landers and Loomis. That was in 1907, when Morgeburg Academy won with 38 points.

F. G. Taylor, superintendent of the Oregon schools and athletic director who has had charge of the coaching of these two boys, says the secret of their success can be summed up in a few words. First and foremost, he says, is clean living from January to December. He says the boys always keep cool and collected, forget the crowd, and are full of confidence. In this connection it might be stated that these two boys have competed in national championship events against the best athletes in the country.

STARTS EARLY.

Landers was only 11 years old when he determined to become an athlete. He rigged up some standards in his back yard and began to vault, and since that time he has constantly been working on that event. He began to enter meets when he entered high school. In his freshman year he won the pole vault in the county meet with 9ft. 9in. In his second year he got out among the big fellows and in his third year the school gave him the opportunity to compete in six interscholastic meets and he never failed to bring home from one to four gold medals.

HARD WORK.

During his career Landers has received instructions from many coaches, both professional and ama-

(Continued on Fourth Page.)

Oh! Look, Girls!

MILE SWIM TO BE HELD HERE.

Eastern Swimmers Expect to Snatch Honors.

Ludy Langer Out to Fight for Southern California.

Vollmer has the Best Chance of Ruining Local Hopes.

BY HOWARD ANGUS.

The most talked-about swimming race since Duke Kahanamoku's disastrous invasion of the East will be held here in Southern California. The A.A.U. yesterday awarded the mile open-water swimming championship to Los Angeles.

What makes this race so important is that all the swimmers of the East are laying for Ludy Langer. Ludy is the national champion middle-distance swimmer of the world and lives in Redondo. The eastern swimmers have nothing against Ludy, but they hate to see any sort of a title west of the Mississippi.

THREE STARS.

Among the eastern swimmers who want a chance at Langer are Herbert Vollmer, the Columbia University phenom; Perry McGillivray of the Illinois A.C., and Wheatley of New York.

The man that Langer fears of all these three is Vollmer. He defeated the Duke for 100 yards. He has easily been the sensation of this season's swimming. Those in the East who have seen him in action say he is another Charlie Daniels—a coming champion from the 100 to the mile. The Columbia fish featured in the middle distances before. A little training will make him able to press Langer to the tape.

Vollmer is the only man Langer need fear. McGillivray, wizard that he is, is no match for the little Dutch boy of Redondo. Ludy demonstrated that clearly at the exposition last year.

UNDECIDED.

The race will probably be held off the shore of Ocean Park. Bob Weaver, president of the A.A.U., will give the race to the beach that bids the highest and puts up enough money to bring these famous eastern swimmers West. Ocean Park to date has taken the foremost place as the promoter and featurer of swimming races.

The swim is to be over a course of 110 yards. Some trouble will be experienced in measuring this distance and keeping it exact. In the professional mile race, an exact mile out to sea was measured off the day before the race. During the night the anchored flag had drifted many yards inland. The ebb and flow of the tide is hard to combat.

Langer will begin training for the race immediately. Frederick Vance Veith, the professional champion, will swim with Ludy every Sunday from Ocean Park to Venice. Every morning before and after work Langer will be in the water. This daily training added to the long Sunday swim ought to put him in the best possible condition.

STRONG FOR IT.

The champion believes in training. He is never out of condition. Last week at the club Veith asked Langer if he would mind giving an exhibition Tuesday night.

"Just what I need," said Langer. "Why, do you know I haven't trained since Sunday."

He had missed one day. To most athletes one day would mean nothing. But Langer considered missing one day of training as something terrible. To hear him talk of it, one would have thought that he had been sick for a week. That is how conscientious about training the champion is.

No matter what condition the easterners are in, they can depend upon it, Langer will be right.

SENSATIONAL.

Southern California has in Langer one of the greatest swimmers ever produced in the United States. He is to the middle distances what the Duke is in the shorter swims, and every bit as much of a sensation. By hard grinding he has made a record-breaker out of himself. In one short week at the exposition last season he became American champion at 440 yards, 500 yards, 880 yards and one-mile swims; world's record-holder for 500 yards, and American open-water record-holder for 440 yards, 880 yards and one-mile swims. That is mighty hard to beat.

HILLTOPPERS PUT IN LAST HARD TRAINING.

Today and tomorrow afternoons will see the last spring football training efforts of the L. A. High wonders. The gents will get all that is coming to them and then some. If they get bruised in these last scrimmages they will have a whole summer to recover in.

The Hilltoppers tried to get practice games with Hollywood and Harvard for these two afternoons but were unsuccessful. Capt. Jimmy Smith points to this fact with pride, taking it to mean that the Footlillers and Soldiers are not anxious to engage in combat with his tough Cliffmen.

WINS TITLE.

Max Gold has captured the handball championship of the Los Angeles High School again. Max accomplished this little stunt yesterday by walloping "Fungo" Funk of baseball fame 21-15. Funk started out strong but soon lost his batting eye and commenced to punish thin air. Gold took the last six points on a jump with accurate "kills."

GRIFFITH MAY DRAW A FINE.

[DIRECT WIRE—EXCLUSIVE DISPATCH.]

CHICAGO BUREAU OF THE TIMES, June 19.—President Ban Johnson of the American League is on the war path. The A. L. chief is much perturbed over the action of Manager Griffith of the Washington club keeping Walter Johnson from the mound when he was widely advertised to pitch against Ed Walsh. A thorough investigation of the incident has been under way for several days. It is probable the Washington club will be plastered with a heavy fine—probably $500—for the alleged breach of faith with the fans.

If it is established that Griffith made the announcement in good faith there is no doubt that President Johnson will take drastic measures to punish the national capital leaders.

Not since the Federal League disbanded has anything come up to ruffle the feelings of the American League head as has the incident in Chicago. Johnson realizes that Comiskey Park draws more baseball fans than any other park in his circuit and he thinks every club owner and manager owes something to those who patronize the game.

The incriminate thing about the incident is the fact that Johnson appeared before the game and warmed up with Harper and that when this young southpaw seemed to be going wild near the close of the game Griffith rushed his great speed-ball king to the side lines to warm up for a rescue act.

Johnson fully intended to work and was ready and eager to go out and start the game. Ainsmith, his battery mate, had his chest protector all arranged ready for service. Griffith went over, handed a ball to Harper and told him to work, according to those near the bench.

The American League chief was today examining witnesses to decide whether Griffith made the positive announcement that Walter Johnson would pitch. Griffith's alibi was that this pitcher was detained at the bedside of his father-in-law, who was ill in a loop hotel.

The western division of the American Canoe Association has purchased Burns Island, near Byron, Ill., in the Rock River, and will use the resort as summer headquarters. This is the third island to be purchased by the association and the first by the western division. Other island properties acquired by the organization are in the St. Lawrence River and Lake George.

Tennis.

YOUTH STARS OVER OLD AGE.

Elmer Griffin Shows Classiest Tennis of the Day.

Ladies' Singles Match Continues Several Hours.

Miss Throen Still Playing in Winning Form.

[BY A. P. NIGHT WIRE.]

DEL MONTE, June 19.—Youth starred today on the Del Monte courts in the championship struggle in the Pacific States tennis tournament.

The morning of the third day's play was featured by the long, drawn-out match between Miss Laura Herrons of Palo Alto and Miss Marjorie Wale of San Francisco, which was won by the former, 10-8, 11-9. Miss Marjorie Throen of San Francisco continued her sensational play of the two preceding days by defeating easily Miss P. Wirtner of San Francisco, 6-2, 6-0.

BEST TENNIS.

Elmer Griffin, younger brother of Clarence Griffin, national doubles champion, showed the best tennis of the afternoon session, disposing of J. C. Rohlfs, secretary of the Pacific Tennis Association, 6-4, 6-4, and another youngster, Roland Roberts of San Francisco, defeated his townsman, J. Lowenthal, 6-2, 6-1.

SUMMARIES.

N. H. Whelan (San Francisco,) in the men's singles, took the first match in today's play from Sherwood Chapman, 6-4, 6-1; E. Griffin defeated J. C. Rohlfs, 6-4, 6-4; Roland Roberts (San Francisco) defeated J. Lowenthal, 6-2, 6-1; Carl Gardner (San Francisco) defeated Wickham Havens (Oakland,) 2-6, 6-3, 6-0; J. C. Rohlfs (San Francisco) defeated F. H. Paten (San Jose,) 7-5, 4-6, 6-2.

Men's doubles—J. C. Taylor and J. Lowenthal defeated A. Hoppe and Garnet Cheney, 6-4, 9-7; W. Horrell and V. Dixon (Los Angeles) defeated W. C. Adams and J. Harper, 6-4, 6-4; Carl Gardner (San Francisco) and Wickham Havens (Oakland,) defeated F. Winne and N. Hawks, 6-4, 6-4; W. G. Knowlton and Wallace Alexander defeated W. Ellis and Edwin Otis, 9-7, 6-4; Elmer Griffin and Ray Greenburg defeated Glen Ely and V. Wright, 6-4, 6-4.

Women's singles—Miss Laura Herron (Palo Alto) defeated Miss Marjorie Wale (San Francisco,) 10-8, 11-9; Miss Marjorie Throen (San Francisco) defeated Miss P. Wirtner (San Francisco,) 6-2, 6-0.

L. V. Windnagle of Cornell, who won the mile race in the recent eastern intercollegiate track and field championships at Harvard stadium in 4:16, recalled the running of J. P. Jones of Cornell, who ran the distance on the same track in 1913 in 4:14 2-5. But it should be remembered that when Jones made his mark he did it on a track that measured eighteen inches from the pole. Since the new rules require that the track be measured twelve inches from the pole, Windnagle had to run fully six yards further than Jones did. This is equivalent to at least 3-5 of a second.

Loose Fitting B. V. D. Union Suits
Have These Exclusive Features

1—*B. V. D.* ***Elastic Web Insertions*** *(Pat. U. S. A.) at shoulders and all around waist let B. V. D. Union Suits* ***give-and-take*** *with your every posture and movement.*

2—*B. V. D.* ***Closed Crotch*** *(Pat. U. S. A.) completely covers the crotch and gives* ***comfortable seat opening*** *without superfluous trunk length or needless cloth at crotch.*

3—*B. V. D.* ***Elastic Reinforcement*** *(Pat. U. S. A.) in the back of the waistband insertion* ***greatly prolongs*** *the wear of the garment at the point of severest strain.*

Copyright U.S.A. 1915 by The B.V.D. Company

Add to these exclusive comfort features the light-woven fabrics, a loose-fitting, non-binding cut, and resistance to wash and wear, and you have the coolest, most comfortable and most serviceable Union Suit.

If it *hasn't* This Red Woven Label — MADE FOR THE B.V.D. BEST RETAIL TRADE — It *isn't* B. V. D. Underwear

(Trade Mark Reg. U. S. Pat. Off. and Foreign Countries)

B. V. D. Closed Crotch Union Suits (Pat. U. S. A.) $1.00 and upward the Suit.

B.V.D. Coat Cut Undershirts and Knee Length Drawers, 50c. and upward the Garment.

The B. V. D. COMPANY, NEW YORK.

American Football Man Selected to Coach Palo Alto High School.

Cheering!

GAME BREEDING TO MAKE SPORT.

Unusual Activity Reported Among Doves and Quail.

Fish and Game Deputies Say Season Exceeds Last.

Canvass of South Shows a Gain in Each County.

Acting under instructions from Fish and Game Commissioner Connell to take particular notice of the breeding conditions throughout the Southern California counties which they cover, the field-patrol deputies have given in weekly reports to the Los Angeles office which agree upon observation of a greater plenty of doves, quail and rabbits than were in evidence at this time last year.

It will be remembered that several of these experienced sportsmen who compose the commission's force of "fish and game policemen" then made the prediction that the shooting season to come would show the best sport and the most birds in many years. It is now a matter of sporting history that the autumn of 1915 provided better shooting to a greater number of gunners than ever before took the field against our upland game.

Tempted to try their luck by the lengthened season which the Fish and Game Commission had recommended as it promised todo, whenever game had increased sufficiently by years of self-denial imposed upon the shooters through enforcement of the "propagation and protection" programme, far more gunners found the doves and quail "at home" during the last four months of 1915 than ever were known even in that paradise of sportsmen, we call "Southern California."

SWALLOW THIS.

Some who had criticised the Fish and Game Commission for undue haste in perhaps prematurely advocating any extension of the so-called "taking privilege" were convinced by the plain proof of plenty of breeding stock left over which was provided in the light snowfall which closed the shooting season at New Years, and allowed the quail a chance to testify to their own plenty by tracking it so liberally that some of the doubters came home prattling of hillsides that looked like barnyards with the marks of many little feet. If any further proof were needed of the wisdom of the policy of keeping faith with the hunting licensees by making good all promises, it is to be found in the way these knights of the trigger are turning in their applications for the new 1916 licenses which have just gone on sale with the Fish and Game Commission and its agents throughout the country. The report of the field-patrolmen that they find birds breeding heavily everywhere; large broods of quail already off, and every indication that the old birds are going at their business of breeding again as soon as the first crop of young is "weaned," goes far to satisfy all that no mistake was made in extending the season, as the aim is to allow all the sport the birds can stand.

LATE DOVE SHOOTING.

Dove shooting in September last was as good as gunners can hope to enjoy with opening deferred to that late date, when the flights are already broken up to considerable degree, and some of the birds departed for the hills. The dove is a hill bird by nature even as are most of the pigeon tribe; and its coming below to the river-washes and lowlands generally is prompted by the more favorable conditions for breeding; cultivated crops and easier-obtained food; wheat, the gray-green "dove weed," which comes up so freely after the grain has been cut for hay.

Yet, although every experienced sportsman knows that September is late for dove, the plainly-evident inability of the species to cope with increase of hunting interest has made necessary the throwing of every possible safeguard about its scanty breeding capacities. Doves have seldom more than two young at a time, and at best, scarcely can exceed two hatchings in a summer; three must be exceptional. Quail, on the other hand, will manage to cover a dozen and a half of eggs; even more are known; and both join in the duties of bringing up a family.

In fact, the domestic life of the valley quail, when it comes to mutual interest and division of labor features, might be copied by some of the higher creation with benefit to all concerned. Experience has proved that all the valley quail need is a fair field and no great amount of favor; given half a chance against the gun, with a little attention paid to thinning out their natural enemies, and Southern California sportsmen always may hope to have a little quail shooting.

REAL WONDER.

The way the doves have held out against persecution continues to be a wonder to conservation students. They have been greatly reduced in many places, yet in others comes word that more are seen this year than in several seasons. This is apparently the case in San Diego county's back country, and quite the rule in the San Joaquin Valley, where the first fruit of the curtailed season and lowered limit is beginning to ripen for the gunners in increased sporting material.

MANY RABBITS REPORTED.

All the field patrolmen of the Fish and Game Commission report "rabbits, rabbits, rabbits." Evidently this is to be a great rabbit year; greater than 1915, which was the best in several. Rabbits respond readily; as the schoolboy said, they are good mathematicians—"multiply rapidly." Both the brush and the sage species, or, as commonly classified by hunters, the "brown," or cottontail, and "blue," or sage, varieties, are subject to a peculiar waxing and waning in numbers as the years go on. Experts have figured the period at seven years from few to many, affected, of course, by laws and other conditions. In the East rabbits are subject to epidemic disease, which is sporadic in character and very fatal. The California cottontails appear comparatively free from it, and, so far as known, the sage rabbits never did contract it. In fact, all of California's wild game has been singularly free from the infectious diseases which have so decimated the supply of sporting material in some Eastern States, and it is largely to the vigilance of the Fish and Game Commission in updating upon the utmost care

(Continued on Fourth Page.)

Those handball rivals.

Courtney Lacey (above) and Charley Ruggles, the handballing leading man of "Canary Cottage." Charley beat Courtney in a practice game the other day and now insists on playing him for the championship of the L.A.A.C.

Handball.

RUGGLES AND LACEY TO PLAY ON THURSDAY NOON.

CHARLIE RUGGLES, actor man, and Courtney Lacey, the attorney handball champion of the L.A.A.C., met up on the club locker room floor yesterday afternoon.

Charley was just getting dressed after a couple of hot games with Carroll Van Court while Cherub Lacey was just taking his clothes off preparatory to administering a licking to three or four ambitious guys.

"Say, you little runt, when are you going to play me?" said Ruggles amiably. "Right now, if you're that ambitious," said Lacey.

"Do you want me to get all undressed again?" grumbled Ruggles. "I just got through playing two games a few minutes ago."

"Well, I just got through breaking my arm," replied Lacey, "and I'm not so very excited over playing you anyhow."

The pleasant conversation continued back and forth for come time and finally ended in Lacey's agreeing to play Ruggles at 1 o'clock on Thursday.

Both are members of the championship class of the club, with Lacey in the proud position of No. 1 on the chart. He has, in addition to this leading position, the honor of holding the Frank A. Garbutt challenge trophy.

It is for the leading position on the chart that Ruggles is challenging Lacey and his belief in his ability to win is based on the fact that he beat Lacey in the pick-up, practice game a couple of days ago.

Lacey doesn't think a whole lot of Ruggles's ability to beat him. He summed up the question this way: "I'll play you the two games for the position on the handball chart and if you get as many as ten points in either game, I'll go right ahead and play you for the challenge trophy."

Lacey even went so far as to offer to play Ruggles left handed yesterday if the actor would consent to play, but Charley was not to be kidded and the big event comes off Thursday, shortly after lunch.

MANUFACTURERS READY FOR WAR.

In case of eventualities with Mexico, manufacturers of motor vehicles will have to give an example of industrial preparedness. Motor truck builders have been supplying the government with trucks for use in connection with the invasion for months and little advance notice has been necessary. However, now that the State militia is being called upon, the question of quick mobilization has become paramount and trucks are going to be called upon as never before in the United States.

Wallace O. Gates, Pacific Coast representative for the Smith Form-a-Truck was given an example of the possibilities yesterday. He received word from the factory at Chicago that the Smith truck will be in demand in caring for the troops, requisitions already having been received. As California is a border State, Gates was advised he probably will be called upon, so to hold his supply of truck attachments intact.

The following wire was received by Gates from the Chicago office of the Smith Form-a-Truck Company: "Adjt.-Gen. Dixon, Springfield, Ill., anxious to complete the National Guard equipment in record time, called Capt. Simmons here at 11:05 o'clock this a.m., over long distance and placed order for Smith Form-a-Truck for the use of the Illinois National Guard signal corps in Mexico. The truck was built, the body and truck painted, and delivered at 3:15 o'clock this p.m., demonstrating the industrial preparedness of American manufacturers and especially the Smith Form-a-Truck Company. The equipment consisted of a floorbed body with cab and demountable rims. The truck is now en route to the Springfield mobilization point."

No Mourners.

REPORT RUGBY DEAD AT LAST.

Palo Alto High School May Take up American Game.

Overin's Appointment Looks Like the Final Blow.

How Would a Pasadena-Palo Alto Game Look?

[SPECIAL CORRESPONDENCE.]

CLAREMONT, June 19.—What may mean the death of Rugby football in Northern California was the announcement which came from Palo Alto today that Courtenay S. Overin, former Pomona football star, has been appointed to coach football at Palo Alto High School during the coming season. While the announcement did not assert that the change would be made from Rugby to the American game, it is safe to assume that this change will be made, inasmuch as Overin made his reputation playing American football, and has never taken part in a game of Rugby.

AHA! A CHANGE.

Palo Alto has for years been the hotbed of Rugby sentiment in Northern California. Situated within a mile of the Stanford campus, many of the stars of the Cardinal football teams have been developed during their prep school days at the Palo Alto secondary school, and it was thought that this institution would be the last of the northern high schools to return to the American game. If Palo Alto has been won over, as seems to be the case, it may be confidently predicted that next year will see the last of Rugby football in America.

Overin should prove an ideal football coach for a school the size of Palo Alto. He needs no introduction to the fans of Southern California, for he made his reputation in this part of the State. It was in his prep school days that he first made his bid for fame, and even while a member of the Whittier College preparatory school he made the Whittier College varsity.

LITTLE DIFFICULTY.

Overin had little trouble in making the all-southern team in his freshman year at college as a tackle, and was regarded as one of the best linemen in this part of the State at that time. Transferring after his freshman year to Pomona, he was compelled to spend his sophomore year on the bench on account of the one-year rule, but he staged a comeback in his junior year, and earned a tackle berth on the Hun team. It was in his last year at Pomona, however, that Overin reached the highest point in his career. Playing a guard position on the championship Hun varsity, he proved to be by far the strongest lineman in Southern California, and the fame of his football genius spread even as far as New York, earning him an honorable mention on Walter Camp's all-American football team. Camp referred to him as the best guard west of the Mississippi River.

ASSISTANT.

During the season just past, Overin has served as assistant to Coach Shaefer of California, and proved one of the most valuable of the student coaches that Shaefer possessed. This was valuable experience for Overin also, and he will begin his new duties at Palo Alto as a veteran.

If Palo Alto returns to the American game, as it seems likely she will, it is expected that one of the strongest football teams in the north will be turned out. Palo Alto has always been in the running for the Rugby football championship of the State, and should experience little trouble in returning to the old game under such an experienced coach as Overin. Another year may see a game between such schools as Pasadena and Palo Alto, and the football championship of the State may be decided by an intersectional game again, as in the days before Rugby made its advent on the Coast.

RANGER REPORTS DEER CONDITIONS.

[SPECIAL CORRESPONDENCE.]

SAN DIMAS, June 18.—S. B. Clifton, forest ranger in San Dimas Canyon, says he has seen fewer deer this season than for the past four or five years. He attributes their scarcity to the fact that mountain lions are preying upon them. A few days ago he came upon the carcass of a freshly-killed buck which had evidently been slaughtered by a lion. Bobcats are numerous in the canyon now.

The impression of forest rangers in the San Antonio range reserve seems to be that there would be more deer if hunters were allowed to go gunning for a short time each year. They figure that hunters frighten the lions away, and that a few rifles would not kill as many deer in a short hunting season as mountain lions kill the year round.

CRACK AVIATOR TO STAGE EXHIBITION.

[SPECIAL CORRESPONDENCE.]

SEAL BEACH, June 18.— J. W. Boyd, local dare-devil aviator, who first sprang into prominence three weeks ago when he was compelled to crawl out on the framework of his machine while flying at a height of more than 2000 feet to balance the craft to get it to earth again, signed a contract today to stage a series of aerial thrillers at a rodeo and roundup at Sheridan, Wyo., July 3, 4 and 5.

Boyd, who is known for his acrobatic propensities in Southern California aeornautic circles, has agreed to include in his programme at the Wyoming Wild West exhibition plummet drops, spiral glides, figure-eight chutes and night colored light flights.

J. Ogden Armour of Chicago will present to the Chicago Public Park Tennis Association a cup similar to the one donated by Dwight Davis to the St. Louis association. It is a perpetual trophy.

M'MANN HANDED NEAT DRUBBING.

Coon handed McMann a terrific drubbing at Nelm's Brunswick billiard parlors last night in their tournament three-cushion handicap match. Coon won by the lopsided score of 40 to 23 in eighty-eight innings. Each had a high run of three. Not only was McMann sadly off his game, but Coon was happily on his.

Somebody said during the match in a husky stage whisper, "Somebody stop him. He's gone billiard mad." The man with the fog horn whisper was right—even if he did break a tense silence and caused Coon to miss his next shot.

Tonight at Nelms' parlors Todd and Chamberlain will play their match. This promises to be as interesting and much closer than last night's match. Neither gentleman is apt to get one of those "never miss" streaks which will leave the other yards behind. Neither is very apt to get nervous and off his game if the other fellow begins to run up a large score. They are cool under fire almost to a fault.

Lively.

GOODLY CATCHES TICKLE ANGLERS.

RATHER BETTER SPORT SUNDAY THAN THEY EXPECTED.

Noon Tide Makes Fishing Slow and Few "Killings" Reported but Nice Messes Were the Rule and Most Quit Satisfied—Now Possible to Get Fish Easily.

That the uncertainties of surf fishing contribute chiefly to its charm was proved again Sunday when even the combination of noon tides, with a waning moon, a day without wind and surfless shore like an inland lake, failed to dampen in the least the enthusiasm of as large a turnout of sinker-shyers as this southern coast yet has seen.

No man could count any of the conditions really favorable, and those who study the nature of corbina and croakers scientifically, had it "doped" in advance for a poor day; but they, too, were disappointed by an unexpected number of really classy catches which were bagged, notwithstanding adverse indications which apparently failed to keep many away.

Interesting in surf casting has now gone far and away beyond anything recorded even in the so called "palmy days" of the light-tackle game, due chiefly to the very decided improvement in the sport that has followed strict enforcing of the anti-seining laws, but also partly chargeable to the great ease with which sport in the breakers can be reached. Boulevards all along the ocean front make it possible to drive a car right to the fishing. This obviates lugging clams, or having to open them out to save weight and taking the softening of the bait as penalty. When one does make a good catch, lugging a back-breaking load is eliminated. Thus the neighbors get a taste and there is a double satisfaction in pulling off a "killing."

The slow Sunday morning rise brought in quite a few big "tide runners," one of the biggest falling to Otto Sloto, who did to death a six and one-half-pound corbina at Charlie Creciat's hole south of Serra, after man-handling that fine fish for another shark like the one he landed just before it. Creciat and Blethen had a nice catch the night before on the late tide, which again illustrated the uncertainties of this alluring sport, as Creciat caught nearly all corbina and Blethen nearly all croakers, standing side by side. Blethen broke all the cane rods in camp trying to reach 'em by heaving half-pound leads out onto the bar, and nearly lost his reputation for a quiet and well-behaved citizen when the last "pole" let go in the thick of the fray with the pair nailing a good one on every cast. So Charlie Creciat bought him a whole bundle yesterday. The fat menace to the corbina tribe has chartered a cottage at Oceanside for all of July and Frank Kling will have competition other than "Ham" Cotton henceforth in depleting the finny tribes thereabouts.

Kling and his wife have been busy on their vacation since June 15 among the croakers and corbina about Kelly's Slough, and Saturday night he nailed a seven and a four-pound pair at one draw. They have been walking to and from their fishing every day, so accessible are the holes Kling has located, and Sunday he got a back-load of croakers that he couldn't quite deliver.

Simmons and Judge Rose fished the wharf, but fishing has been inferior right in front of the town; better either side of Oceanside. Sycamore Canyon has done very well. This is "Ham" Cotton's stronghold.

Everybody and his brother were fishing yesterday. At Mateo, Sherman Baker and other experts "prospected" the hole for the Rod and Reel special-car outing this weekend, for which "OK" Lane already has taken about thirty-five of the eighty reservations the car offers. Baker got a six-pound croaker and a four-pound corbina in nine, scattered through the incoming tide.

The biting was not particularly lively, scattered individuals mostly, but quite a number of unusually large fish were taken.

Yellowfins have been biting well on the night tides along the west beach south of Del Rey to Hermosa.

Excellent tides prevail all through July and there is every indication that it will prove the best surf fishing month in years. The corbina are filling up with spawn, and there is due to occur a run of big females at any time now. Clams have been in fair supply and of the old-time large size which make more tenacious "tenderloins" than the smaller, softer white ones which "throw off" easily.

Kyronen, who beat Hannes Kolehmainen in a recent New York long-distance foot race, is a vegetarian.

$1735 HERE
Oakland 8
HAWLEY, KING & CO.
Main 3990 Home 10217 333 OLIVE ST.

FIRST MACHINE ACROSS PANAMA.

[BY ATLANTIC CABLE AND DIRECT—EXCLUSIVE DISPATCH.]

PANAMA, June 19.—Samuel Grier, superintendent of motor cars of the Panama Canal, yesterday accomplished for the first time the feat of driving an automobile across the isthmus.

Owing to lack of roads, twenty-three of the forty-seven miles distance was run over the railroad ties. The actual running time was five hours and forty minutes.

M. Hodges, a government chauffeur, in a following car, was killed when his machine tumbled over a railroad embankment.

St. Louis municipal authorities have issued 15,570 tennis permits and 4556 golf certificates for the Forest Park grounds.

New York has issued more than 100,000 chauffeur licenses. Of this number 200 will be women automobile drivers.

Times Directory of Motor Trucks
Hudson "BUILT TO LAST A LIFE TIME" South 771. M. S. BULKLEY & CO. Distributors 1801 South Main St.
TIMES DIRECTORY of Automobiles
Mercer 22-72 "The Most Beautiful Car in the America's First Grand Prize A4547. 1057 South Olive
Metz Metz touring model $855 fully equipped F.O.B. Los Angeles Now on exhibition. Standard equipment throughout. Main 944 METZ COMPANY 113 West Pico Home 1000
Saxon Saxon Six Touring Car. F. O. B. Factory $815 Saxon Roadster F. O. B. Factory SAXON MOTOR SALES CO. Bdwy. 145. 1155-1157 SOUTH OLIVE STREET.
STEARNS KNIGHT-TYPE MOTOR LYNN C. BUXTON Main 577 PICO AT OLIVE

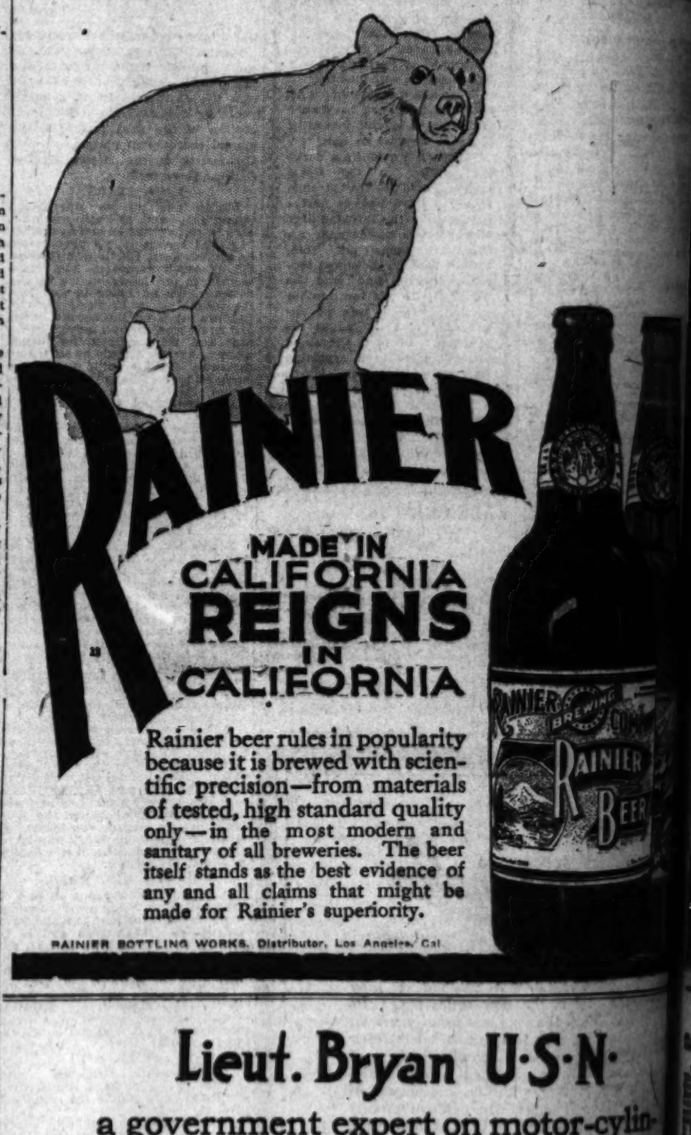

Lieut. Bryan U·S·N·

a government expert on motor-cylinder lubrication, stated before the American Society of Naval Engineers at Washington, D. C.: "Oils made from the asphalt-base crudes have shown themselves to be much better adapted to motor cylinders, as far as their carbon-forming proclivities are concerned, than are paraffine-base Pennsylvania oils."

Copy of Lieut. Bryan's full report on motor-cylinder lubrication will be sent on request.

ZEROLENE

the Standard Oil for Motor Cars

is refined from selected California crude—*asphalt-base*—by methods especially developed by the Standard Oil Company after 40 years of experience.

Highest competitive awards—San Francisco and San Diego Expositions.

Dealers everywhere and at our SERVICE STATIONS

Standard Oil Company
(California)
Los Angeles

Major League.

PHILLIES WIN RAINY SESSION.

National League Leader Goes Under the Yoke.

Downpour Busts up the Afternoon Pastime.

Fielding Remarkably Good Considering Conditions.

[BY A. P. NIGHT WIRE.]

BROOKLYN, June 19.—Philadelphia won the first game of the series with Brooklyn today, 3 to 2. Two games had been scheduled, but the continuous downpour during nearly every inning of the first game caused the second to be postponed on account of wet grounds. A doubleheader is billed for tomorrow.

Alexander and Pfeffer each allowed nine hits and the fielding was remarkably good under the conditions. Luderus's home run over the right-field wall after Whitted had singled in the seventh won the game. Score:

PHILADELPHIA.

	A.	B.	R.	BH.	P.O.	A.	E.
[illegible]							
Totals		31	3	9	27	4	0

BROOKLYN.

	A.	B.	R.	BH.	P.O.	A.	E.
[illegible]							
Totals		31	2	9	27	6	1

SCORE BY INNINGS.

[illegible]

SUMMARY.

[illegible]

ST. LOUIS WINS BY OPPORTUNE HITTING.

[BY A. P. NIGHT WIRE.]

CINCINNATI, June 19.—St. Louis captured today's game, 3 to 1, by opportune hitting and several fast fielding plays. In the third inning, with one out, Ames singled, but was forced by Metzel, who scored the first run on Beecher's double. The latter scored on Long's single. In the eighth Long doubled and scored on Miller's single. The locals tallied in the eighth when Clarke, batting for Loudden, doubled. Fisher ran for Clarke and scored on Ellerson's single. Fisher then finished the game at second. In the first inning, with the bases full and none out, Toney struck out Griffith, and Wingo retired into a double play. Score:

ST. LOUIS.

	A.	B.	R.	BH.	P.O.	A.	E.
[illegible]							
Totals		35	3	6	27	14	1

Batted for Cavisiello in eighth.

NEW YORK.

	A.	B.	R.	BH.	P.O.	A.	E.
[illegible]							
Totals		33	1	5	27	10	1

Batted for Louden in eighth.
Batted for Schneider in eighth.

SCORE BY INNINGS.

[illegible]

SUMMARY.

[illegible]

AMERICAN LEAGUE NEW YORK TAKES THREE OF FOUR.

[BY A. P. NIGHT WIRE.]

CLEVELAND, June 19.—New York made it three out of four from Cleveland today, winning 7 to 6. New York started off with five runs in the first inning, but Cleveland overcame that lead in the fifth, driving Caldwell from the box. Catches were features. Baker batted in four of New York's runs and his home run accounted for three in the first, while his single drove in the winning run in the seventh. Score:

CLEVELAND.

	A.	B.	R.	BH.	P.O.	A.	E.
[illegible]							
Totals		35	6	6	27	14	1

Batted for Cavisiello in eighth.

NEW YORK.

	A.	B.	R.	BH.	P.O.	A.	E.
[illegible]							
Totals		33	7	11	27	12	2

SCORE BY INNINGS.

[illegible]

SUMMARY.

[illegible]

Directory Trucks

BUILT TO LAST A LIFE TIME
M. S. BULKLEY & CO.
Distributors
1901 South Main St.

DIRECTORY Automobiles

"The Most Beautiful Car in the W...
America's First Grand Prize W...
A4547. 1057 South Olive. Main ...

Fully equipped F.O.B. Los Angeles
Standard equipment throughout.
... COMPANY
... West Pico Home 21842

$815 Saxon Four-Cylinder F. O. B. Factory
SAXON MOTOR SALES CO.
1137 SOUTH OLIVE STREET.

KNIGHT-TYPE MOTOR
LYNN C. BUXTON
...in 577 PICO AT OLIVE

U·S·N·
...motor-cylin-
...before the
...aval Engi-
...ils made from
...shown them-
...ted to motor
...-forming pro-
...are paraffine-

...n motor-
...request.

...ENE
...tor Cars

...crude—
...ially de-
...pany af-

...n Fran-

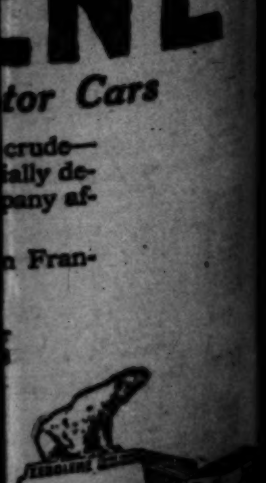

The Hat Only Cost Titus a Dollar and a Half Anyway. . . . . By GALE.

[Copyright, 1916, by the Wheeler Syndicate, Inc.]

Major League.

PHILLIES WIN RAINY SESSION.

National League Leader Goes Under the Yoke.

Downpour Busts up the Afternoon Pastime.

Fielding Remarkably Good Considering Conditions.

[BY A. P. NIGHT WIRE.]

BROOKLYN, June 19.—Philadelphia won the first game of the series with Brooklyn today, 3 to 2. Two games had been scheduled, but the ... downpour during nearly ... inning of the first game caused ... second to be postponed on account of wet grounds. A double-header is billed for tomorrow.

Alexander and Pfeffer each allowed nine hits and the fielding was remarkably good under the conditions. Luderus's home run over the right-field wall after Whitted ... singled in the seventh won the game. Score:

PHILADELPHIA.

	A.B.	R.	B.H.	P.O.	A.	E.
[illegible]	[illegible]	[illegible]	[illegible]	[illegible]	[illegible]	[illegible]
Totals	31	3	9	27	4	0

BROOKLYN.

	A.B.	R.	B.H.	P.O.	A.	E.
[illegible]	[illegible]	[illegible]	[illegible]	[illegible]	[illegible]	[illegible]
Totals	34	2	9	27	9	1

SCORE BY INNINGS.

	1	2	3	4	5	6	7	8	9	
Philadelphia	[illegible]	[illegible]	[illegible]	[illegible]	[illegible]	[illegible]	[illegible]	[illegible]	[illegible]	—3
Brooklyn	[illegible]	[illegible]	[illegible]	[illegible]	[illegible]	[illegible]	[illegible]	[illegible]	[illegible]	—2

SUMMARY.

Two-base hits—Bancroft, Mowrey, Meyers. Three-base hit—Whitted. Home run—Luderus. ... hits—Niehoff, Olson, 2; Daubert. Sacrifice ... Stolen bases ... Double plays—Olson to Daubert. Bases on balls—Off Alexander, 2; off Pfeffer, 2. Earned runs—Off Alexander, 1; off Pfeffer, 3. Hit by pitcher—... by Alexander. Struck out—By Alexander, 1; by Pfeffer, 3. Umpires—Byron and ...

ST. LOUIS WINS BY OPPORTUNE HITTING.

[BY A. P. NIGHT WIRE.]

CINCINNATI, June 19.—St. Louis won today's game, 3 to 1, by opportune hitting and several fast ... plays. In the third inning, ... one out, Ames singled, but was ... by Betzel, who scored the ... on Beecher's double. The ... scored on Long's single. In ... fifth Long doubled and scored ... single. The locals tallied ... eighth when Clarke, batting ... Louden, doubled. Fisher ran ... Clarke and scored on Herzog's ... Fisher then finished the ... second. In the first inning, ... the bases full and none out, ... struck out Griffith, and Wingo ... a double play. Score:

ST. LOUIS.

	A.B.	R.	B.H.	P.O.	A.	E.
[illegible]	[illegible]	[illegible]	[illegible]	[illegible]	[illegible]	[illegible]
Totals	34	3	10	27	19	1

CINCINNATI.

	A.B.	R.	B.H.	P.O.	A.	E.
[illegible]	[illegible]	[illegible]	[illegible]	[illegible]	[illegible]	[illegible]
Totals	33	1	8	27	10	1

...Batted for Louden in eighth.
...Batted for Schneider in eighth.

SCORE BY INNINGS.

	1	2	3	4	5	6	7	8	9	
St. Louis	0	0	2	0	0	0	0	1	0	—3
Cincinnati	0	0	0	0	0	0	0	1	0	—1

SUMMARY.

Two-base hits—Long, Clarke, Neale, Beecher. ... Double plays—Betzel to ... Hornsby to ... Betzel to Miller; Herzog to Mollwitz ... St. Louis, 1; Cincinnati ... Bases on balls—Off Ames, 1; off ... Struck out—By Schneider, 7; by Knetzer, 1. Umpires—... and Rigler.

AMERICAN LEAGUE

NEW YORK TAKES THREE OF FOUR.

[BY A. P. NIGHT WIRE.]

CLEVELAND, June 19.—New York made it three out of four from Cleveland today, winning 7 to 6. New York started off with five runs in the first inning, but Cleveland ... that lead in the fifth, driving Caldwell from the box. Catches by Magee and Gandil of line drives ... Baker batted in four ... New York's runs and his home run accounted for three in the first. ... single drove in the winning run in the seventh. Score:

CLEVELAND.

	A.B.	R.	B.H.	P.O.	A.	E.
[illegible]	[illegible]	[illegible]	[illegible]	[illegible]	[illegible]	[illegible]
Totals	35	6	6	27	14	1

...Batted for Gould in eighth.

NEW YORK.

	A.B.	R.	B.H.	P.O.	A.	E.
[illegible]	[illegible]	[illegible]	[illegible]	[illegible]	[illegible]	[illegible]
Totals	35	7	11	27	12	2

SCORE BY INNINGS.

	1	2	3	4	5	6	7	8	9	
Cleveland	[illegible]	[illegible]	[illegible]	[illegible]	[illegible]	[illegible]	[illegible]	[illegible]	[illegible]	—6
New York	[illegible]	[illegible]	[illegible]	[illegible]	[illegible]	[illegible]	[illegible]	[illegible]	[illegible]	—7

SUMMARY.

Two-base hits—High, Nunamaker, ... Three-base hit—Gandil. Home run—Baker. ... Gilhooley, 2. ... Gandil, unassisted. ... Bases on balls ... off Caldwell, 2; ... Earned runs—Off Coveleskie ... off Caldwell, 6 and 5 in ... innings ... Struck out ... by Caldwell, ... Umpires—Connolly and Hildebrand.

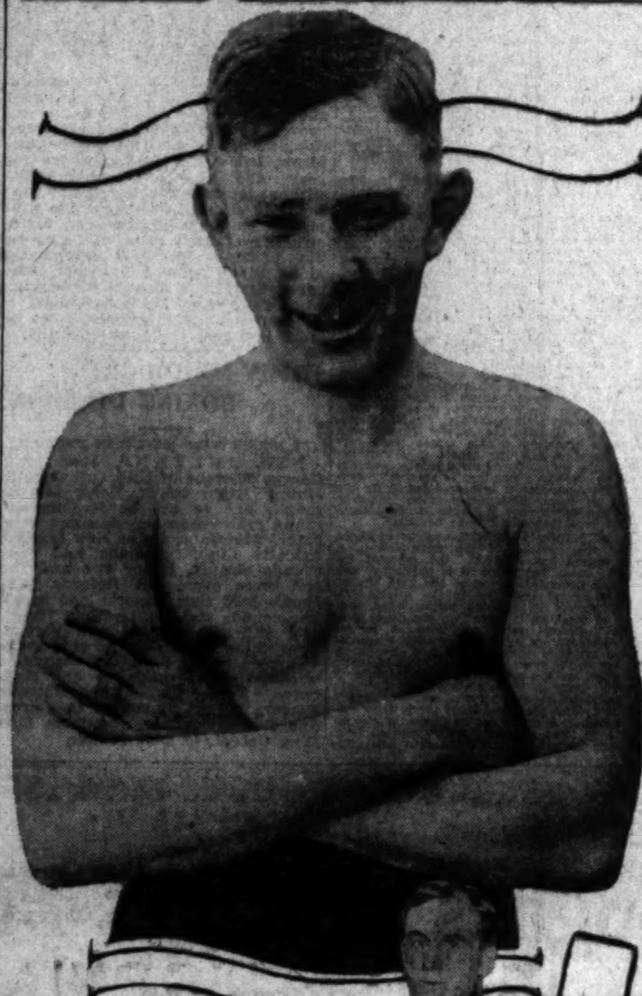

Battlers.

CLIFF JORDAN A SUBSTITUTE.

WILL MEET FRANKIE JONES AT VERNON TONIGHT.

Red-headed San Francisco Wonder Blows into Town and Finds that Frank Crowley has Some Torn Ligaments in His Arm—So Jordan is Signed up to Fill Gap.

Frankie Crowley, the fighting Irishman, will not box at Vernon tonight with Frankie Jones, the San Francisco phenom. While boxing yesterday with his millionaire trainer, Pat Higgins, Crowley tore loose several ligaments in his right arm. It was in a wobbly condition last night. It pained Crowley constantly and only with the greatest difficulty could he lift it.

As soon as Jack Doyle was notified, the hustling promoter immediately became busy. He signed Cliff Jordan to meet Frankie Jones.

Jordan will be remembered as the runner-up in a recent A.A.U. boxing tournament for the Pacific Coast championship. Jordan always claimed that he was not given a square deal. He said that would be his last bout under A.A.U. rules. He kept his word. Since jumping the A.A.U., Jordan has had no small success among the outlaws.

By rights he is a welterweight, but he has beaten up everybody in that division.

HERE HE IS.

Frankie Jones arrived from San Francisco Sunday. He immediately made his appearance at Doyle's. He needed no announcer even at Doyle's. When he walked into the thirst emporium, carrying a suit case, everybody took his foot down off the rail and nudged the fellow next to him. A loud whisper ran around the glasses, "That's Jones, the pug."

He has the slouching walk, the cock of the hat, the face of the fighter.

"You can always tell a fighter," Mrs. Freddie Welsh once said. "He may not have cauliflower ears and a straight nose like my Fred, but there is something about the face of a fighter that's different. Put one fighter among a thousand people and I'll pick him out."

CAN TELL 'EM.

The appearance of Jones on the scene bore out Mrs. Welsh's statement. Doyle's was crowded at the time. In places the thirsty ones were banked three deep. But when Jones walked in he was named. There was the unmistakable fighting face in the doorway and the man was a stranger.

Since coming south Jones has worked out. He has battered around his sparring partners in glorious fashion. He has a touch of the Willie Hoppe about him in training. On the least provocation yesterday he was mixing like a wild man with his partners. Several times he forced his opponents against the ropes and opened up an attack that sounded like one of those noisy machines driving rivets on the steel frame of a new city building.

HE LIKES IT.

After watching Jones train, one would say offhand that he dearly loves to see blood flow and see it squirt after the squash of a blow.

Rival battlers.

Frankie Jones, the San Francisco middleweight, and Cliff Jordan (below,) who are to meet at Jack Doyle's Vernon arena tonight in the wind-up event of the evening.

Perhaps Crowley will spend a much pleasanter evening tonight nursing that bruised and painful arm than he would have in the ring with Frankie Jones of San Francisco.

There will be five other bouts on the programme. The semi-wind-up will bring those arch enemies of Vernon, Walter Williams and Young Ketchel, together again. A week ago they furnished a hat-throwing, feet-stamping, head-splitting bout.

The other four-round bouts are: Homestead vs. Cox, 142 pounds; Williams vs. Blackwell, 155 pounds; Martin vs. Doll, 158 pounds, and Hill vs. Moore, 135 pounds.

The first bout will begin at 8:30 o'clock. Harry Lee will referee all contests.

Dana Jenkins, the 20-year-old Louisiana State University freshman, is the champion sprinter of the South. He weighs 150 pounds and is five feet seven inches tall. Jenkins has stepped the 100 yards in 10s., the 200 yards in 21 4-5s. and the 440 in 48 4-5s. He may represent the South in the National Athletic Union races in Newark in September.

Meadowbrook Polo Club will stage a tourney for boys under 21 years of age. It is expected Philadelphia, Boston and New York will enter teams.

BASEBALL GOSSIP GATHERED ON AN OFF DAY.

BY AL G. WADDELL.

BASEBALL was just about as popular in Los Angeles yesterday as polo in Montenegro. All of our ball-playing friends loafed about hotel lobbies and smoked home-run cigarettes. It was harder to find a Coast Leaguer on the street than to get a speed merchant who can trim our foreign friend, Dario Resta.

* * *

Mr. Harry Wolverton also kept away from the ball plant yesterday, enjoying a day of rest with his Seals, but this morning he is to be on the reception committee. Wolverton has cards out requesting the presence of his boys, one and all, at Washington Park at 10 a.m. for a snappy and sweaty workout session.

* * *

The dress rehearsal of the Seals will be the only thing of any importance in the baseball line happening in Los Angeles today, unless Spider Baum enlists in the National Guard or Mr. Bodie gets run over by a freight train. There will be no game. That's assured.

* * *

The Vernon crowd will not reach this city until Wednesday morning. Therefore the opener on Wednesday instead of Tuesday.

* * *

A lot of slow music for the welcome of the Tigers. Old Man Patterson's outfit didn't get all the games played during the trip around the circuit. Out of twenty-one played, the Vernon gents won but nine. This is a rather poor showing on the expense account for three weeks. When Patterson took his ball army north they were way out in front. Now they are somewhat worse off.

* * *

Vernon rooters don't seem to worry, however. They claim that the Tigers are always May champions.

* * *

Patterson may get away to one of those things called a flying start upon his return to this balmy climate. The suspension has been lifted and Patterson is again a ball player with a perfect right to live and breathe, that is just so long as he don't breathe out cuss words that the umpire can hear or promise to knock some poor boob's bean off into the outfall sewer.

* * *

The Los Angeles club made a clean getaway last night. The Angels will be away for twenty-one days on the road tour and Frank Chance carried every man on his pay roll with him. Even Johnny Powers, president of the club, and Boots Webber, the able-bodied secretary, went along.

* * *

Spike Larsen's name even appeared the passenger list when the Angels sailed. Larsen has been resigned by Mr. Chance to do the utility business for the club while our old friend Johnny Butler is nursing a wound on his stepper. Butler went along with the crowd and is to get into the game as soon as physically capable. During the convalescence of Mr. Butler, Mr. Jonathan Kane is to officiate on the shortstop platform.

* * *

While football players are cutting down weight and wearing less of the old padding every season, baseball employees are taking on the heavy protection stuff. Frank Chance ordered his infield gang to equip themselves with shin guards before leaving for the north last evening. Chance's infielders have all suffered hard luck during the season and all have been spiked. By putting his men behind shin guards, Chance hopes to keep some of them out of the hospital.

* * *

Our fellow citizen, Roy Hitt, is hobbling around town on crutches and doing very well at that. The old boy claims that he will be back in the game pitching for Vernon before the end of August.

* * *

With 104 hits out of 284 times at bat, Ping Bodie of the Seals staked himself to a batting average of .366 for the past week, leading the Coast League sluggers.

* * *

Fitzgerald of San Francisco, although out of the game, racks up in second place in the Coast League slugging, with .355 as his percentage.

* * *

Jack Ryan of the Angels is now the league leader in the pitching column, having won ten games and lost four. Ryan draws a percentage of .714. Having won twelve games and lost five, Pitcher Johnny Couch of San Francisco is second with .706.

* * *

Harry Wolter of Los Angeles leads all hands at base stealing. Harry has taken twenty unto himself.

COAST BATTING AVERAGES.

TEAM BATTING AVERAGES.

	A.B.	R.	H.	2b.	3b.	H.R.	S.H.	S.B.	P.c.
Portland	2027	261	561	90	15	15	82	67	.2767
Salt Lake	2120	319	586	107	17	[illegible]	62	67	.2764
San Francisco	2417	307	646	98	21	[illegible]	94	72	.267
Vernon	2368	290	611	85	26	15	95	87	.258
Oakland	2541	257	642	115	11	6	78	61	.252
Los Angeles	2155	261	535	75	33	11	26	87	.249

INDIVIDUAL BATTING AVERAGES.

Name—	G.	A.B.	R.	H.	2b.	3b.	H.R.	S.H.	S.B.	P.c.
Pruiett, Salt Lake	4	1	0	1	0	0	0	0	0	1.000
Baker, Portland	1	2	0	1	0	0	0	0	0	.500
Kelly, Portland	11	20	2	9	2	0	0	0	1	.450
Cuigni, Salt Lake	11	40	9	16	1	1	0	0	0	.400
Wolverton, San Francisco	12	11	0	4	1	0	0	0	0	.364
Bodie, San Francisco	74	284	48	104	16	2	9	12	4	[illegible]
Fitzgerald, San Francisco	42	172	[illegible]	[illegible]	3	5	2	2	17	[illegible]
Brief, Salt Lake	65	242	51	[illegible]	15	1	12	5	10	.347
Gardner, Oakland	67	[illegible]	[illegible]	81	15	3	0	3	5	[illegible]
Southworth, Portland	47	167	[illegible]	56	7	3	3	4	11	[illegible]
Chance, Los Angeles	3	3	0	1	0	0	0	0	0	[illegible]
Farry, Oakland	74	270	[illegible]	88	15	0	1	6	4	[illegible]
Wilie, Portland	64	244	31	79	14	5	1	2	14	[illegible]
Bates, Vernon	[illegible]	291	47	94	10	6	3	6	12	[illegible]
Kellogg, Salt Lake	12	[illegible]	[illegible]	9	2	2	1	1	0	[illegible]
Steen, San Francisco	[illegible]	[illegible]	[illegible]	[illegible]	[illegible]	[illegible]	[illegible]	[illegible]	[illegible]	[illegible]
Wolter, Los Angeles	[illegible]	[illegible]	[illegible]	[illegible]	[illegible]	[illegible]	[illegible]	[illegible]	[illegible]	[illegible]
Spencer, Vernon	[illegible]	[illegible]	[illegible]	[illegible]	[illegible]	[illegible]	[illegible]	[illegible]	[illegible]	[illegible]
Quinlan, Salt Lake	[illegible]	[illegible]	[illegible]	[illegible]	[illegible]	[illegible]	[illegible]	[illegible]	[illegible]	[illegible]
Guisto, Portland	[illegible]	[illegible]	[illegible]	[illegible]	[illegible]	[illegible]	[illegible]	[illegible]	[illegible]	[illegible]
Bassler, Los Angeles	[illegible]	[illegible]	[illegible]	[illegible]	[illegible]	[illegible]	[illegible]	[illegible]	[illegible]	[illegible]
Kenworthy, Oakland	[illegible]	[illegible]	[illegible]	[illegible]	[illegible]	[illegible]	[illegible]	[illegible]	[illegible]	[illegible]
H. Elliott, Oakland	[illegible]	[illegible]	[illegible]	[illegible]	[illegible]	[illegible]	[illegible]	[illegible]	[illegible]	[illegible]
Rath, Salt Lake	[illegible]	[illegible]	[illegible]	[illegible]	[illegible]	[illegible]	[illegible]	[illegible]	[illegible]	[illegible]
Nixon, Portland	[illegible]	[illegible]	[illegible]	[illegible]	[illegible]	[illegible]	[illegible]	[illegible]	[illegible]	[illegible]
Downs, San Francisco	[illegible]	[illegible]	[illegible]	[illegible]	[illegible]	[illegible]	[illegible]	[illegible]	[illegible]	[illegible]
Vann, Salt Lake	[illegible]	[illegible]	[illegible]	[illegible]	[illegible]	[illegible]	[illegible]	[illegible]	[illegible]	[illegible]
Koerner, Los Angeles	[illegible]	[illegible]	[illegible]	[illegible]	[illegible]	[illegible]	[illegible]	[illegible]	[illegible]	[illegible]
Fisher, Portland	[illegible]	[illegible]	[illegible]	[illegible]	[illegible]	[illegible]	[illegible]	[illegible]	[illegible]	[illegible]
Sheehan, San Francisco	[illegible]	[illegible]	[illegible]	[illegible]	[illegible]	[illegible]	[illegible]	[illegible]	[illegible]	[illegible]
Ryan, Salt Lake	[illegible]	[illegible]	[illegible]	[illegible]	[illegible]	[illegible]	[illegible]	[illegible]	[illegible]	[illegible]
Hannah, Salt Lake	[illegible]	[illegible]	[illegible]	[illegible]	[illegible]	[illegible]	[illegible]	[illegible]	[illegible]	[illegible]
Vaughn, Portland	[illegible]	[illegible]	[illegible]	[illegible]	[illegible]	[illegible]	[illegible]	[illegible]	[illegible]	[illegible]
Risberg, Vernon	[illegible]	[illegible]	[illegible]	[illegible]	[illegible]	[illegible]	[illegible]	[illegible]	[illegible]	[illegible]
Ellis, Los Angeles	[illegible]	[illegible]	[illegible]	[illegible]	[illegible]	[illegible]	[illegible]	[illegible]	[illegible]	[illegible]
Davis, Oakland	[illegible]	[illegible]	[illegible]	[illegible]	[illegible]	[illegible]	[illegible]	[illegible]	[illegible]	[illegible]
Doane, Vernon	[illegible]	[illegible]	[illegible]	[illegible]	[illegible]	[illegible]	[illegible]	[illegible]	[illegible]	[illegible]
Decanniere, Vernon	[illegible]	[illegible]	[illegible]	[illegible]	[illegible]	[illegible]	[illegible]	[illegible]	[illegible]	[illegible]
Fromme, Vernon	[illegible]	[illegible]	[illegible]	[illegible]	[illegible]	[illegible]	[illegible]	[illegible]	[illegible]	[illegible]
Stumpf, Portland	[illegible]	[illegible]	[illegible]	[illegible]	[illegible]	[illegible]	[illegible]	[illegible]	[illegible]	[illegible]
Shinn, Salt Lake	[illegible]	[illegible]	[illegible]	[illegible]	[illegible]	[illegible]	[illegible]	[illegible]	[illegible]	[illegible]
Autrey, San Francisco	[illegible]	[illegible]	[illegible]	[illegible]	[illegible]	[illegible]	[illegible]	[illegible]	[illegible]	[illegible]
Maggert, Los Angeles	[illegible]	[illegible]	[illegible]	[illegible]	[illegible]	[illegible]	[illegible]	[illegible]	[illegible]	[illegible]
McLarry, Los Angeles	[illegible]	[illegible]	[illegible]	[illegible]	[illegible]	[illegible]	[illegible]	[illegible]	[illegible]	[illegible]
Griggs, Vernon	[illegible]	[illegible]	[illegible]	[illegible]	[illegible]	[illegible]	[illegible]	[illegible]	[illegible]	[illegible]
Houck, Portland	[illegible]	[illegible]	[illegible]	[illegible]	[illegible]	[illegible]	[illegible]	[illegible]	[illegible]	[illegible]
Roche, Portland	[illegible]	[illegible]	[illegible]	[illegible]	[illegible]	[illegible]	[illegible]	[illegible]	[illegible]	[illegible]
Dalton, San Francisco	[illegible]	[illegible]	[illegible]	[illegible]	[illegible]	[illegible]	[illegible]	[illegible]	[illegible]	[illegible]
Perritt, San Francisco	[illegible]	[illegible]	[illegible]	[illegible]	[illegible]	[illegible]	[illegible]	[illegible]	[illegible]	[illegible]
Schaller, San Francisco	[illegible]	[illegible]	[illegible]	[illegible]	[illegible]	[illegible]	[illegible]	[illegible]	[illegible]	[illegible]
Gatchmann, Vernon	[illegible]	[illegible]	[illegible]	[illegible]	[illegible]	[illegible]	[illegible]	[illegible]	[illegible]	[illegible]
Rodgers, Portland	[illegible]	[illegible]	[illegible]	[illegible]	[illegible]	[illegible]	[illegible]	[illegible]	[illegible]	[illegible]
Daley, Vernon	[illegible]	[illegible]	[illegible]	[illegible]	[illegible]	[illegible]	[illegible]	[illegible]	[illegible]	[illegible]
Coffey, San Francisco	[illegible]	[illegible]	[illegible]	[illegible]	[illegible]	[illegible]	[illegible]	[illegible]	[illegible]	[illegible]
McGaffigan, Vernon	[illegible]	[illegible]	[illegible]	[illegible]	[illegible]	[illegible]	[illegible]	[illegible]	[illegible]	[illegible]
Lane, Oakland	[illegible]	[illegible]	[illegible]	[illegible]	[illegible]	[illegible]	[illegible]	[illegible]	[illegible]	[illegible]
Brooks, San Francisco	[illegible]	[illegible]	[illegible]	[illegible]	[illegible]	[illegible]	[illegible]	[illegible]	[illegible]	[illegible]
Hess, Vernon	[illegible]	[illegible]	[illegible]	[illegible]	[illegible]	[illegible]	[illegible]	[illegible]	[illegible]	[illegible]
Murphy, Salt Lake	[illegible]	[illegible]	[illegible]	[illegible]	[illegible]	[illegible]	[illegible]	[illegible]	[illegible]	[illegible]
Ward, Portland	[illegible]	[illegible]	[illegible]	[illegible]	[illegible]	[illegible]	[illegible]	[illegible]	[illegible]	[illegible]
Orr, Salt Lake	[illegible]	[illegible]	[illegible]	[illegible]	[illegible]	[illegible]	[illegible]	[illegible]	[illegible]	[illegible]
Middleton, Oakland	[illegible]	[illegible]	[illegible]	[illegible]	[illegible]	[illegible]	[illegible]	[illegible]	[illegible]	[illegible]
Calloway, Los Angeles	[illegible]	[illegible]	[illegible]	[illegible]	[illegible]	[illegible]	[illegible]	[illegible]	[illegible]	[illegible]
Klawitter, Oakland	[illegible]	[illegible]	[illegible]	[illegible]	[illegible]	[illegible]	[illegible]	[illegible]	[illegible]	[illegible]
Whaling, Vernon	[illegible]	[illegible]	[illegible]	[illegible]	[illegible]	[illegible]	[illegible]	[illegible]	[illegible]	[illegible]
Jones, San Francisco	[illegible]	[illegible]	[illegible]	[illegible]	[illegible]	[illegible]	[illegible]	[illegible]	[illegible]	[illegible]
Horstman, Los Angeles	[illegible]	[illegible]	[illegible]	[illegible]	[illegible]	[illegible]	[illegible]	[illegible]	[illegible]	[illegible]
E. Johnson, Vernon	[illegible]	[illegible]	[illegible]	[illegible]	[illegible]	[illegible]	[illegible]	[illegible]	[illegible]	[illegible]
Quinn, Vernon	[illegible]	[illegible]	[illegible]	[illegible]	[illegible]	[illegible]	[illegible]	[illegible]	[illegible]	[illegible]
Klein, Oakland	[illegible]	[illegible]	[illegible]	[illegible]	[illegible]	[illegible]	[illegible]	[illegible]	[illegible]	[illegible]
Brown, San Francisco	[illegible]	[illegible]	[illegible]	[illegible]	[illegible]	[illegible]	[illegible]	[illegible]	[illegible]	[illegible]
Kane, Los Angeles	[illegible]	[illegible]	[illegible]	[illegible]	[illegible]	[illegible]	[illegible]	[illegible]	[illegible]	[illegible]
Barbeau, Oakland	[illegible]	[illegible]	[illegible]	[illegible]	[illegible]	[illegible]	[illegible]	[illegible]	[illegible]	[illegible]
Griffith, Oakland	[illegible]	[illegible]	[illegible]	[illegible]	[illegible]	[illegible]	[illegible]	[illegible]	[illegible]	[illegible]
Berger, Oakland	[illegible]	[illegible]	[illegible]	[illegible]	[illegible]	[illegible]	[illegible]	[illegible]	[illegible]	[illegible]
Boles, Los Angeles	[illegible]	[illegible]	[illegible]	[illegible]	[illegible]	[illegible]	[illegible]	[illegible]	[illegible]	[illegible]
Hallinan, Salt Lake and San Francisco	[illegible]	[illegible]	[illegible]	[illegible]	[illegible]	[illegible]	[illegible]	[illegible]	[illegible]	[illegible]
Butler, Los Angeles	[illegible]	[illegible]	[illegible]	[illegible]	[illegible]	[illegible]	[illegible]	[illegible]	[illegible]	[illegible]
Mattick, Vernon	[illegible]	[illegible]	[illegible]	[illegible]	[illegible]	[illegible]	[illegible]	[illegible]	[illegible]	[illegible]
Bader, Vernon	[illegible]	[illegible]	[illegible]	[illegible]	[illegible]	[illegible]	[illegible]	[illegible]	[illegible]	[illegible]
Pittery, Salt Lake	[illegible]	[illegible]	[illegible]	[illegible]	[illegible]	[illegible]	[illegible]	[illegible]	[illegible]	[illegible]
Zabel, Los Angeles	[illegible]	[illegible]	[illegible]	[illegible]	[illegible]	[illegible]	[illegible]	[illegible]	[illegible]	[illegible]
Speas, Portland	[illegible]	[illegible]	[illegible]	[illegible]	[illegible]	[illegible]	[illegible]	[illegible]	[illegible]	[illegible]
Cook, Oakland	[illegible]	[illegible]	[illegible]	[illegible]	[illegible]	[illegible]	[illegible]	[illegible]	[illegible]	[illegible]
Hogg, Los Angeles	[illegible]	[illegible]	[illegible]	[illegible]	[illegible]	[illegible]	[illegible]	[illegible]	[illegible]	[illegible]
Higginbotham, Oakland	[illegible]	[illegible]	[illegible]	[illegible]	[illegible]	[illegible]	[illegible]	[illegible]	[illegible]	[illegible]
Lush, Portland	[illegible]	[illegible]	[illegible]	[illegible]	[illegible]	[illegible]	[illegible]	[illegible]	[illegible]	[illegible]
Hughes, Salt Lake	[illegible]	[illegible]	[illegible]	[illegible]	[illegible]	[illegible]	[illegible]	[illegible]	[illegible]	[illegible]
F. Elliott, Oakland	[illegible]	[illegible]	[illegible]	[illegible]	[illegible]	[illegible]	[illegible]	[illegible]	[illegible]	[illegible]
Zimmerman, Oakland	[illegible]	[illegible]	[illegible]	[illegible]	[illegible]	[illegible]	[illegible]	[illegible]	[illegible]	[illegible]
Sepulveda, San Francisco	[illegible]	[illegible]	[illegible]	[illegible]	[illegible]	[illegible]	[illegible]	[illegible]	[illegible]	[illegible]
Couch, San Francisco	[illegible]	[illegible]	[illegible]	[illegible]	[illegible]	[illegible]	[illegible]	[illegible]	[illegible]	[illegible]
Sothoron, Portland	[illegible]	[illegible]	[illegible]	[illegible]	[illegible]	[illegible]	[illegible]	[illegible]	[illegible]	[illegible]
Arellanes, Vernon	[illegible]	[illegible]	[illegible]	[illegible]	[illegible]	[illegible]	[illegible]	[illegible]	[illegible]	[illegible]
Noyes, Portland	[illegible]	[illegible]	[illegible]	[illegible]	[illegible]	[illegible]	[illegible]	[illegible]	[illegible]	[illegible]
Baum, San Francisco	[illegible]	[illegible]	[illegible]	[illegible]	[illegible]	[illegible]	[illegible]	[illegible]	[illegible]	[illegible]
Hagerman, Portland	[illegible]	[illegible]	[illegible]	[illegible]	[illegible]	[illegible]	[illegible]	[illegible]	[illegible]	[illegible]
Prough, Oakland	[illegible]	[illegible]	[illegible]	[illegible]	[illegible]	[illegible]	[illegible]	[illegible]	[illegible]	[illegible]
Hall, Salt Lake	[illegible]	[illegible]	[illegible]	[illegible]	[illegible]	[illegible]	[illegible]	[illegible]	[illegible]	[illegible]
Dougan, Salt Lake	[illegible]	[illegible]	[illegible]	[illegible]	[illegible]	[illegible]	[illegible]	[illegible]	[illegible]	[illegible]
J. Ryan, Los Angeles	[illegible]	[illegible]	[illegible]	[illegible]	[illegible]	[illegible]	[illegible]	[illegible]	[illegible]	[illegible]
Crandall, Oakland	[illegible]	[illegible]	[illegible]	[illegible]	[illegible]	[illegible]	[illegible]	[illegible]	[illegible]	[illegible]
Standridge, Los Angeles	[illegible]	[illegible]	[illegible]	[illegible]	[illegible]	[illegible]	[illegible]	[illegible]	[illegible]	[illegible]
Scoggins, Los Angeles	[illegible]	[illegible]	[illegible]	[illegible]	[illegible]	[illegible]	[illegible]	[illegible]	[illegible]	[illegible]
Piercy, Salt Lake	[illegible]	[illegible]	[illegible]	[illegible]	[illegible]	[illegible]	[illegible]	[illegible]	[illegible]	[illegible]
Boyd, Oakland	[illegible]	[illegible]	[illegible]	[illegible]	[illegible]	[illegible]	[illegible]	[illegible]	[illegible]	[illegible]
Martin, Oakland	[illegible]	[illegible]	[illegible]	[illegible]	[illegible]	[illegible]	[illegible]	[illegible]	[illegible]	[illegible]
G. Johnson, Vernon	[illegible]	[illegible]	[illegible]	[illegible]	[illegible]	[illegible]	[illegible]	[illegible]	[illegible]	[illegible]
Beer, Oakland	[illegible]	[illegible]	[illegible]	[illegible]	[illegible]	[illegible]	[illegible]	[illegible]	[illegible]	[illegible]
Klaxton, Oakland	[illegible]	[illegible]	[illegible]	[illegible]	[illegible]	[illegible]	[illegible]	[illegible]	[illegible]	[illegible]
Oldham, San Francisco	[illegible]	[illegible]	[illegible]	[illegible]	[illegible]	[illegible]	[illegible]	[illegible]	[illegible]	[illegible]
Fanning, San Francisco	[illegible]	[illegible]	[illegible]	[illegible]	[illegible]	[illegible]	[illegible]	[illegible]	[illegible]	[illegible]
Brant, Los Angeles	[illegible]	[illegible]	[illegible]	[illegible]	[illegible]	[illegible]	[illegible]	[illegible]	[illegible]	[illegible]
Harstad, Portland	[illegible]	[illegible]	[illegible]	[illegible]	[illegible]	[illegible]	[illegible]	[illegible]	[illegible]	[illegible]
Larsen, Los Angeles	[illegible]	[illegible]	[illegible]	[illegible]	[illegible]	[illegible]	[illegible]	[illegible]	[illegible]	[illegible]
Kahler, Los Angeles	[illegible]	[illegible]	[illegible]	[illegible]	[illegible]	[illegible]	[illegible]	[illegible]	[illegible]	[illegible]
Hitt, Vernon	[illegible]	[illegible]	[illegible]	[illegible]	[illegible]	[illegible]	[illegible]	[illegible]	[illegible]	[illegible]
Patterson, Vernon	[illegible]	[illegible]	[illegible]	[illegible]	[illegible]	[illegible]	[illegible]	[illegible]	[illegible]	[illegible]
Williams, Portland	[illegible]	[illegible]	[illegible]	[illegible]	[illegible]	[illegible]	[illegible]	[illegible]	[illegible]	[illegible]
Hartman, Portland	[illegible]	[illegible]	[illegible]	[illegible]	[illegible]	[illegible]	[illegible]	[illegible]	[illegible]	[illegible]

PITCHERS' AVERAGES.

Name—	Innings.	R.	H.	S.O.	B.B.	H.B.	W.P.	W.	L.	P.c.
Kahler, Los Angeles	19 1-3	11	18	8	9	1	0	2	0	1.000
Decanniere, Vernon	81 2-3	[illegible]	[illegible]	[illegible]	[illegible]	[illegible]	[illegible]	6	1	.857
Couch, San Francisco	146 1-3	47	[illegible]	[illegible]	[illegible]	[illegible]	[illegible]	12	5	.706
Martin, Oakland	101	[illegible]	[illegible]	[illegible]	[illegible]	[illegible]	[illegible]	[illegible]	[illegible]	[illegible]
Noyes, Portland	119 1-3	[illegible]	[illegible]	[illegible]	[illegible]	[illegible]	[illegible]	[illegible]	[illegible]	[illegible]
Arellanes, Vernon	71 1-3	[illegible]	[illegible]	[illegible]	[illegible]	[illegible]	[illegible]	[illegible]	[illegible]	[illegible]
Kelly, Portland	55 2-3	[illegible]	[illegible]	[illegible]	[illegible]	[illegible]	[illegible]	[illegible]	[illegible]	[illegible]
Hagerman, Portland	21 1-3	[illegible]	[illegible]	[illegible]	[illegible]	[illegible]	[illegible]	[illegible]	[illegible]	[illegible]
Dougan, Salt Lake	42 2-3	[illegible]	[illegible]	[illegible]	[illegible]	[illegible]	[illegible]	[illegible]	[illegible]	[illegible]
Ryan, Los Angeles	127 2-3	[illegible]	[illegible]	[illegible]	[illegible]	[illegible]	[illegible]	10	4	[illegible]
Houck, Portland	97 2-3	[illegible]	[illegible]	[illegible]	[illegible]	[illegible]	[illegible]	[illegible]	[illegible]	[illegible]
Piercy, Salt Lake	56	[illegible]	[illegible]	[illegible]	[illegible]	[illegible]	[illegible]	[illegible]	[illegible]	[illegible]
Horstman, Los Angeles	104 2-3	[illegible]	[illegible]	[illegible]	[illegible]	[illegible]	[illegible]	[illegible]	[illegible]	[illegible]
Baum, San Francisco	133	[illegible]	[illegible]	[illegible]	[illegible]	[illegible]	[illegible]	[illegible]	[illegible]	[illegible]
Hess, Vernon	64 1-3	[illegible]	[illegible]	[illegible]	[illegible]	[illegible]	[illegible]	[illegible]	[illegible]	[illegible]
Pittery, Salt Lake	144	[illegible]	[illegible]	[illegible]	[illegible]	[illegible]	[illegible]	[illegible]	[illegible]	[illegible]
Scoggins, Los Angeles	88 1-3	[illegible]	[illegible]	[illegible]	[illegible]	[illegible]	[illegible]	[illegible]	[illegible]	[illegible]
Quinn, Vernon	108	[illegible]	[illegible]	[illegible]	[illegible]	[illegible]	[illegible]	[illegible]	[illegible]	[illegible]
Fromme, Vernon	88	[illegible]	[illegible]	[illegible]	[illegible]	[illegible]	[illegible]	[illegible]	[illegible]	[illegible]
Hogg, Los Angeles	77 1-3	[illegible]	[illegible]	[illegible]	[illegible]	[illegible]	[illegible]	[illegible]	[illegible]	[illegible]
Steen, San Francisco	128 1-3	[illegible]	[illegible]	[illegible]	[illegible]	[illegible]	[illegible]	[illegible]	[illegible]	[illegible]
Prough, Oakland	145	[illegible]	[illegible]	[illegible]	[illegible]	[illegible]	[illegible]	[illegible]	[illegible]	[illegible]
E. Johnson, Vernon	95 1-3	[illegible]	[illegible]	[illegible]	[illegible]	[illegible]	[illegible]	[illegible]	[illegible]	[illegible]
Standridge, Los Angeles	90	[illegible]	[illegible]	[illegible]	[illegible]	[illegible]	[illegible]	[illegible]	[illegible]	[illegible]
Perritt, San Francisco	76	[illegible]	[illegible]	[illegible]	[illegible]	[illegible]	[illegible]	[illegible]	[illegible]	[illegible]
Sothoron, Portland	125 2-3	[illegible]	[illegible]	[illegible]	[illegible]	[illegible]	[illegible]	[illegible]	[illegible]	[illegible]
Hall, Salt Lake	98 2-3	[illegible]	[illegible]	[illegible]	[illegible]	[illegible]	[illegible]	[illegible]	[illegible]	[illegible]
Higginbotham, Portland	85	[illegible]	[illegible]	[illegible]	[illegible]	[illegible]	[illegible]	[illegible]	[illegible]	[illegible]
Zabel, Los Angeles	[illegible]	[illegible]	[illegible]	[illegible]	[illegible]	[illegible]	[illegible]	[illegible]	[illegible]	[illegible]
Hughes, Salt Lake	116 2-3	[illegible]	[illegible]	[illegible]	[illegible]	[illegible]	[illegible]	[illegible]	[illegible]	[illegible]
Beer, Oakland	130 1-3	[illegible]	[illegible]	[illegible]	[illegible]	[illegible]	[illegible]	[illegible]	[illegible]	[illegible]
G. Johnson, Vernon	80	[illegible]	[illegible]	[illegible]	[illegible]	[illegible]	[illegible]	[illegible]	[illegible]	[illegible]
Brown, San Francisco	78 2-3	[illegible]	[illegible]	[illegible]	[illegible]	[illegible]	[illegible]	[illegible]	[illegible]	[illegible]
Oldham, San Francisco	55	[illegible]	[illegible]	[illegible]	[illegible]	[illegible]	[illegible]	[illegible]	[illegible]	[illegible]
Boyd, Oakland	121	[illegible]	[illegible]	[illegible]	[illegible]	[illegible]	[illegible]	[illegible]	[illegible]	[illegible]
Harstad, Portland	29 1-3	[illegible]	[illegible]	[illegible]	[illegible]	[illegible]	[illegible]	[illegible]	[illegible]	[illegible]
Klawitter, Oakland	50 2-3	[illegible]	[illegible]	[illegible]	[illegible]	[illegible]	[illegible]	[illegible]	[illegible]	[illegible]
Klaxton, Oakland	2 1-3	[illegible]	[illegible]	[illegible]	[illegible]	[illegible]	[illegible]	[illegible]	[illegible]	[illegible]
Kellogg, Salt Lake	19 2-3	[illegible]	[illegible]	[illegible]	[illegible]	[illegible]	[illegible]	[illegible]	[illegible]	[illegible]
Hartman, Portland	10 1-3	[illegible]	[illegible]	[illegible]	[illegible]	[illegible]	[illegible]	[illegible]	[illegible]	[illegible]
Kleta, Oakland	45 1-3	[illegible]	[illegible]	[illegible]	[illegible]	[illegible]	[illegible]	[illegible]	[illegible]	.000
Fanning, San Francisco	22 1-3	[illegible]	[illegible]	[illegible]	[illegible]	[illegible]	[illegible]	[illegible]	[illegible]	.000
Crandall, Oakland	18	[illegible]	[illegible]	[illegible]	[illegible]	[illegible]	[illegible]	[illegible]	[illegible]	.000
Chabek, Salt Lake	[illegible]	[illegible]	[illegible]	[illegible]	[illegible]	[illegible]	[illegible]	[illegible]	[illegible]	.000
Williams, Portland	[illegible]	[illegible]	[illegible]	[illegible]	[illegible]	[illegible]	[illegible]	[illegible]	[illegible]	.000
Pruiett, Oakland	[illegible]	[illegible]	[illegible]	[illegible]	[illegible]	[illegible]	[illegible]	[illegible]	[illegible]	.000
Lush, Portland	23	17	30	12	11	0	0	0	1	.000

STANDINGS.

PACIFIC COAST LEAGUE.

	W.	L.	P.c.		W.	L.	P.c.
Vernon	42	30	.583	Portland	[illegible]	[illegible]	[illegible]
Los Angeles	41	31	.569	Salt Lake	[illegible]	[illegible]	[illegible]
S. Francisco	39	35	.527	Oakland	[illegible]	47	.373

YESTERDAY'S RESULTS.

No games scheduled.

NATIONAL LEAGUE.

	W.	L.	P.c.		W.	L.	P.c.
Brooklyn	29	17	.630	Boston	[illegible]	[illegible]	[illegible]
Philadelphia	28	20	.583	Cincinnati	[illegible]	[illegible]	[illegible]
New York	24	21	.533	Pittsburgh	[illegible]	[illegible]	[illegible]
Chicago	25	28	.490	St. Louis	[illegible]	[illegible]	[illegible]

YESTERDAY'S RESULTS.

Philadelphia, 3; Brooklyn, 2.
St. Louis, 3; Cincinnati, 1.
All other games postponed.

AMERICAN LEAGUE.

	W.	L.	P.c.		W.	L.	P.c.
Cleveland	[illegible]	[illegible]	[illegible]	Boston	[illegible]	[illegible]	[illegible]
Washington	[illegible]	[illegible]	.538	Chicago	[illegible]	[illegible]	[illegible]
Detroit	30	24	.556	St. Louis	[illegible]	[illegible]	[illegible]
New York	28	26	.549	Philadelphia	15	[illegible]	[illegible]

YESTERDAY'S RESULTS.

New York, 7; Cleveland, 6.
No other games scheduled.

AMERICAN ASSOCIATION.

	W.	L.	P.c.		W.	L.	P.c.
Kansas City	32	21	.604	Columbus	[illegible]	[illegible]	[illegible]
Indianapolis	30	20	.600	St. Paul	21	[illegible]	[illegible]
Minneapolis	[illegible]	22	.542	Toledo	21	[illegible]	.447
Louisville	29	25	.537	Milwaukee	16	37	.302

YESTERDAY'S RESULTS.

St. Paul, 8; Toledo, 0.
Louisville, 4; Milwaukee, 2.
No other games scheduled.

NORTHWESTERN LEAGUE.

	W.	L.	P.c.		W.	L.	P.c.
Spokane	[illegible]	18	.647	Tacoma	[illegible]	[illegible]	[illegible]
Vancouver	[illegible]	[illegible]	.549	Seattle	24	[illegible]	[illegible]
Butte	24	25	.490	Great Falls	19	[illegible]	[illegible]

YESTERDAY'S RESULTS.

Tacoma, 5; Great Falls, 4.
Seattle, 3; Butte, 2.
Vancouver, 7; Spokane, 6.

SOUTHERN ASSOCIATION.

	W.	L.	P.c.		W.	L.	P.c.
N. Orleans	[illegible]	[illegible]	[illegible]	Birmingham	[illegible]	[illegible]	[illegible]
Nashville	[illegible]	[illegible]	.621	Mobile	[illegible]	[illegible]	[illegible]
Chattanooga	[illegible]	[illegible]	.559	Memphis	24	[illegible]	[illegible]
Atlanta	30	28	.517	Little Rock	[illegible]	[illegible]	[illegible]

YESTERDAY'S RESULTS.

Chattanooga, 9; Birmingham, 4.
Atlanta, 1; Nashville, 0.
Mobile, 6; Memphis, 4.
Other game postponed.

Western League.

	W.	L.	P.c.		W.	L.	P.c.
Omaha	31	18	[illegible]	Wichita	[illegible]	[illegible]	[illegible]
Lincoln	[illegible]	[illegible]	.549	Sioux City	[illegible]	[illegible]	[illegible]
Des Moines	25	25	.500	Topeka	[illegible]	[illegible]	[illegible]
Denver	24	25	.490	St. Joseph	21	27	.437

YESTERDAY'S RESULTS.

Lincoln, 12; Des Moines, 9.
No other games scheduled.

All cigarettes are pure, but—

purity alone doesn't make a cigarette SENSIBLE.

We don't know of a single one of our competitors who doesn't make his cigarettes of pure tobacco.

But a pure cigarette that didn't *taste* just right wouldn't do for *you*, would it?

And to be really *sensible* a cigarette must give you *more* than purity and a good taste.

It must be *cool* and friendly to your throat and tongue. And it must leave you feeling fine after smoking all day.

Fatimas are not the only cigarette that measure up to all these requirements. There are other sensible ones.

But Fatimas seem to have a big margin in their favor on their *good taste*. Otherwise they could not outsell all other cigarettes costing over 5c.

You can't tell whether they will just suit your *taste* until you try them.

At the same time, you can easily prove how *sensible* they are by these two tests.

Most men who try Fatimas say "*Good Bye!*" to all other cigarettes right away. That's why Fatimas sell so fast.

Why don't you try Fatimas today?

Liggett & Myers Tobacco Co.

FATIMA was the Only Cigarette Awarded the Grand Prize, the highest award given to any cigarette at the Panama-Pacific International Exposition.

TWO TESTS FOR ANY CIGARETTE

The taste of the cigarette—according to a leading tobacco journal—is up to the smoker. But there are other qualities that you should look for in the cigarette that you are going to stick to for your steady smoke. Here are a couple of tests that may help the average smoker to choose more wisely between different kinds of cigarettes.

The first test is for coolness, which means more comfort to the throat and tongue. Light any cigarette. Draw in a cloud of smoke—a small, ordinary puff is not sufficient to make this test. Hold it in your mouth for a few seconds. Let it "float" around against your tongue and throat. Now blow out the smoke.

If the cigarette contains a high grade of mild tobacco leaves, combined in just the right proportion, it will always feel COOL and smooth both to your throat and to your tongue.

On the other hand, if the proportions are not right and if the cigarette contains inferior grades of tobacco or hidden strands of rank, oily leaf, you will feel a nipping sting at the tip of your tongue or that "sandpaper" tickle in your throat.

Test number two—How do you feel after smoking all day?

If the tobaccos in the cigarette include a correct proportion of mild grades—and if all of the various grades have been properly mellowed by age—and if they have been so blended as to bring out the best qualities and to neutralize any unpleasant qualities in each of the different types of tobaccos, you will be able to smoke practically whenever you feel like it through the day without feeling any effect from it.

But with another cigarette in which the blend is less skillful, even though the tobaccos are of the highest grade, you will find along towards the end of the day that you are likely to have that feeling of having "smoked too much."

Clip out these tests and try them on Fatima

"Distinctively Individual"

20 for 15¢

FATIMA THE TURKISH BLEND

A Sensible Cigarette

RIALTO.

Realities and Reels.

STAGE AND STUDIO.

FACTS AND FANCIES OF FILM AND FOOTLIGHT REALM.

By Grace Kingsley.

Sir Herbert Beerbohm Tree is to return to the Fine Arts studio to appear in another picture for David W. Griffith. A modern subject will be chosen.

Maude's Success the Second.

"Mile-a-Minute Kendall" has exceeded all expectation, even of the most sanguine, in regard to its success. Wherefore "Strongheart" has been put aside for the time being, and "Mary," Maude Fulton's new play, will go into rehearsal at the Burbank today. The piece is written around a servant girl, a funny little slavey, and is said to be another "Merely Mary Ann" for humor and dramatic punch.

Pavlowa's Plans.

Mlle. Anna Pavlowa, the famous dancer, who is to appear at the Majestic Theater in person (not in pictures) on June 26, 28, 30 and July 3, confided the other evening that she will produce a number of new solo dances she has just worked out. Among these is a number to Chopin's Valse, Opus 34; a rondo, with violin obbligato by Miss Cordelia Lee, who will play a Kreisler number. Mlle. Pavlowa will also do her famous swan dance.

Besides the solo numbers the famous danseuse will appear in several dances with the popular Alexandre Volinine, among which are a scene dansante, to Boccherini's music; "Bacchanale" (Glazounow,) a Spanish dance and Rubenstein's Valse Caprice.

Volinine himself, a great favorite in Los Angeles, will appear in a number of solo dances including a Pierrot dance (Dvorak,) a Chopin valse interpretation and a Gypsy dance (Saint-Saens.)

Other artists who will appear are Mlles. Colinet, Stuart, Plaskovietska and M. Vajinski.

The production promises to be one of the most artistic ever presented. Special stage settings and costumes are being designed, and a grand opera orchestra is being engaged.

Another Winner.

"The Argonauts of California," written by Winfield Hogaboom, had its premiere last Sunday before two packed houses at the Columbia Theater, San Francisco, and judging from the enthusiasm of both audiences and critics, is in for a long run.

Should All Kick Pigskin.

J. Farhall MacDonald, chief director of the Mabel Normand Feature Film Company, believes that a football career is a necessary part of the education of actors and directors. Mr. MacDonald received his gridiron training at Yale, but he concedes that a less illustrious institution might serve the purpose as well. Mr. MacDonald was recently in a very serious automobile accident, and, as he puts it, "football stuff" was all that saved his life. At the instant the accident occurred, instead of reviewing his past life in the approved manner of fiction, Mr. MacDonald thought how he was going to "light." As a result he is here to tell the tale.

Brought Back Atmosphere.

Felice Morris, who comes to the Orpheum in "The River of Souls," was chosen by Martin Beck for that play because of her deep interest in and study of the Celestials in their own home. Miss Morris made two trips to China, and on each occasion was received into the intimate life of the natives as few Americans ever have been. So she is qualified to interpret them in the faithful way in which this play does.

Beauty Title Enough.

Bonita, who plays the Orpheum today, adopted that as a stage name because her own is too long, including the title "Countess" and a lot of that "de" stuff.

Bonita still holds that diamond star she won a few seasons ago in New York as the most beautiful woman on the American stage.

Marie Would Make Us Weep.

Marie Cahill is looking for a play. Miss Cahill says she would really like to play something emotional.

"I really can't see all these thin women playing 'Camille,'" said Miss Cahill, the other day; "fat women are twice as sad as thin women for there's so much more of them to be sad."

Dashing Soldiers' Death.

With a company of fifty players, William S. Hart, the Ince star, left this week for a point on the international boundry line south of El Centro for the filming of some scenes in the new Triangle play by Monte M. Katterjohn, in which he will be starred. The drama is of a military character, providing Hart with the role of a soldier of fortune, about whose thrilling experiences and romantic love affairs the plot revolves.

Anco-Dotage.

When the Orpheum starts its Fifth Anniversary Week, June 26, "Frank" will have his orchestra play the same music that greeted the throngs that packed the new theater on its opening day. This includes his own march, "Orpheum Anniversary," dedicated to Clarence Drown, the "Thanhouser" overture, and "Jubel" overture by von Weber.

Desert Island Stuff.

Monte M. Katterjohn and Lanier Bartlett are engaged in writing a new brand of desert island photoplay, which Walter Edwards will direct at Inceville. William Desmond and Dorothy Dalton will play the leading roles, with Robert Kortman, Charles K. French, Agnes Herring, J. P. Lockney, Fanny Midgley and Louise Brownell in support.

Cinderella in Discard.

Cinderella has been retired as the fabled owner of the smallest feet in the world. The glass slipper of fairy-tale fame would have been several sizes too large for Marguerite Clark, who is featured in "Silks and Satins," the Famous Players' production at the Woodley.

Scene from "River of Souls,"

Picturesque Chinese playlet which is appealing strongly to audiences at the Orpheum this week, and (above) Mary Servoss, star of the new comedy drama, "Upstairs and Down," at the Morosco.

BIG BEAR ROAD WILL BE OPENED.

The Santa Ana Canyon road into Big Bear Valley will be open for motor car travel by next Sunday at the latest, and may be ready Thursday or Friday, according to information telephoned from the valley yesterday by Dad Skinner. The road was promised by the county road commissioners by the 20th, but they have been up against a bigger problem than they thought, and there is still quite a little work to be done.

Supervisor Lothrop was in Bear Valley Thursday and put a gang of men at work on the road from the lake to the summit. This road now is open, and the switchbacks, from Clark's ranch to the summit, are in good condition. There remains only some washed out stretches in the canyon before the road is completed. One hundred and five men are at work there.

Last Sunday a party which included Ted Beaudet, the racing driver, and Ed Salladay, drove to the lake in the Cadillac conqueror. Beaudet followed the desert route, and made a fast trip each way. On Sunday he took the Cadillac nearly to the summit of the Santa Ana Canyon road, being stopped by a deep washout about half a mile from the top.

Several trees had to be rolled out of the way and deep ruts filled in before the party could get through. Dad Skinner piloted the motorists on their pathfinding adventure and was pleasantly surprised with the condition of the road on the switchbacks, which were explored for some distance on foot.

TONY AJAX AND TONY BALL ARE TO WRESTLE TONIGHT.

TONY AJAX and Tony Ball, middleweights, will wrestle at Walker's Auditorium tonight. The toe hold is barred. That is very important in this match.

Several months ago these two mat men met in this city in one of the fiercest and roughest bouts ever staged here. It ended with Ajax snapping a toe hold on Ball that ruined the latter's leg. The wrench was such that Ball could not go on with the match.

At the time Ball claimed that his leg was naturally weak and for that reason gave under the hold. It seems that when Ball was a child he fell on that leg, but that's ancient history. At that time Francis X. Bushman, the motion picture actor, was backing Ball. He wept over the bout's outcome and offered to wage a year's salary that Ball could throw Ajax with the toe hold barred.

Ajax had a match in San Francisco scheduled for the next week and could not wait for Ball's leg to heal. Now Ajax has come back, Bushman he gone. But that's immaterial to Ajax. He wants to satisfy himself that Bushman was wrong.

"I'll show those who sided with Bushman that I'm the better man," said Ajax. "I'm not afraid to meet Ball with the toe hold barred. That's not the only way to throw a man. That's only one hold in many."

Since Ajax went away, Ball has been training. Several matches at Harry Burn's gymnasium in Venice and elsewhere, have put him in perfect condition. Ball has muscles on his stomach which were nothing but a roll of fat when Ajax met him before.

"When I first went onto the mat with Ball in the first match," explained Tony Ajax, "I thought I was a goner. Everytime I got a hold, Ball would break. I never tackled a man so strong for his weight. For ten minutes I was afraid. Then he began to weaken. I could feel him soften in my hands. Gradually his resistance became less and less. At the end of forty minutes he had nothing. I jerked his leg by the toe across mine, gave a twist and Ball was just so much squirming putty.

"He is stronger now. I saw him stripped, but the end will be the same. Only this time, of course, I will use some other hold than the toe. Very seldom do I use that hold anyway. Like Gotch, I just bluff with it."

After the match tonight Ball will leave for the East. Ultimately Ball intends to reach Chicago, but on the way he will wrestle all the local favorites. So tonight's match will be Ball's farewell, and "vale atque vale" to California, the golden.

In his stay of little over a year, Tony Ball has made many friends. There are many who will hate to see the game, little wrestler go. And these friends will be at the ringside to wish him well in his bout with Tony Ajax, the terrible.

Ajax intends to stay a while. It has been sometime since he was in this city. Even now a match is brewing between him and Miller for the middleweight championship of the world. This will probably be held at the L.A.A.C.

LOVING CUP TO COACH ELLIOTT.

[SPECIAL CORRESPONDENCE.]

LONG BEACH, June 18.—Members of the Long Beach High School football team of 1915 presented a silver loving cup to Coach R. D. Elliott, the local institution's popular athletic mentor, who has coached his last team in this city.

Elliott has announced his intention of attending the summer coaching school at Berkeley next month, and then to return to Chicago in the fall. There he will take a post-graduate course in the university of the Windy City, where he played on the football team in his college days and received the experience which he later imparted to Long Beach High School football teams. Elliott has developed such college stars as Sammy McClung, Pete Lenz, Clayton Holloway, "Scow" Curry, "Pencil" Marx, "Snort" Long, "Porge" Marshall, Earl Thompson and Corliss Mosely.

While the Long Beach Board of Education has not announced Elliott's successor, it is known that serious consideration is being given the application of Otto Fritsch, the former Manual Arts coach, who has created a sensation among the Southern California high schools by turning out so many well-rounded and carefully trained teams.

ALL KNIGHTS OF PYTHIAS

Are Invited to See

"Preparedness"

"The Battle Cry of Peace"

TOMORROW NIGHT

Special Seats to Be Reserved for Members of the Uniform Rank

AT

QUINN'S EMPRESS

Spring Street Between Third and Fourth Streets

A Film production that Arouses a New Spirit of Americanism.

Shows You What Invasion by a Foreign Foe Would Mean.

"Preparedness" Parade Pictures Also Are Shown

Five Big Shows Daily

It's a Forceful Argument in Favor of National Defense.

Seats 10 and 20 Cents

Game Breeding.

(Continued from First Page.)

through inspection of all importations of alien species that disease be not also brought in with them, that our native birds have so far maintained such a clean bill of health.

In view of the materializing of the field patrolmen's prediction of last summer, based upon the good breeding season, sportsmen generally, the hunting licensees in particular, may feel that they have something enjoyable to anticipate when September 1 brings the deer and doves around again, with its short space of preparation preliminary to the "main event" of the scattergunner's year, when the big business of ducks, quail and rabbits takes the center of the sporting stage with the remnant of the dove crop to fill in one's "mixed bag."

HUNTING LICENSES GOING.

That this is about the way the shooters have sized it up is suggested by the unanimous manner in which they have been bagging their 1916 hunting licenses already, the outflux having kept up a steady "hundred-per-day" gait ever since the books came to the local office of the commission early in the week. Taken as a testimonial of approval of the programme of "making good" for the hunting licensee, this business has been accepted gratefully by the local fish and game authorities thus long in advance of when expected.

Deer conditions are surprisingly good considering the population increase throughout the south and the great demand for venison. Theoretically, there is no reason to expect a deer in this end of the State with the army of high-power riflemen equipped to the minute with binoculars, telescope sights and every possible aid that sporting "preparedness" can suggest.

STILL SOME.

Yet the deer continue to maintain themselves in enough plenty to provide a constantly-increasing attraction, and the "protection and propagation" programme actually has increased them in many parts. More bucks were killed last year in the south than the year before, according to such records as the Fish and Game Commission has been able to compile. Santa Barbara county in particular showed a phenomenal gain in deer. Every year many deer have been shot down within forty miles of this city of half a million souls, and an out-of-all-proportion percentage of sportsmen and sportswomen numbered therein. Small wonder that this condition alone has vindicated the California plan of game conservation with students of such work in the East.

CONDITIONS BY COUNTIES.

For the benefit of those who may wish the data in planning vacation trips later on, the information received from the game fields through the Fish and Game Commission's field patrol deputy force is summarized as follows:

SANTA BARBARA COUNTY.—Quail very plentiful; doves breeding freely everywhere. Young broods of quail, 12 to 20, with the hens seen for six weeks; young are apparently healthy and making great growth; farther advanced than usual at early June. Doves and quail particularly plentiful in the grain-growing part of the Santa Ynez Valley. Mountain quail increasing notably on the Santa Ynez range. Some seen in the valley. Excellent deer outlook in the Saugus—Tanalanch county; much "sign," unusual number seen on fishing trips. Mountain or band-tailed pigeons more plentiful than since the year of the "big shoot." Mountain ranchers in northern part of the county complaining because of the acorns and other pig feed these pigeons eat. (They are protected until 1918.)

SAN LUIS OBISPO COUNTY.—Quail particularly plentiful along the creeks; large flocks of band-tailed pigeons seen in the Atascadero country and throughout the rolling hill lands generally, the band-tails appear to be breeding in the lower hills and becoming somewhat tamer, possibly because protected. Back country ranchers report deer doing well, and the laws better respected than ever before. Other conditions tally with the first county south. Mountain quail also are in the immense quiet notably in the upper hills, where they did not suffer so much from snows as elsewhere.

VENTURA COUNTY.—Always favored of fish and game, now shows appreciable increase of valley quail and breeding heavily and generally upon all the big preserved ranches in the county section, also down. Deer are making a remarkable increase upon these vast holdings, proving the success of preservation, and suggesting unlimited possibilities through emphasizing against the pernicious enemies of game, which also are increasing upon all the preserved ranches. Wildcats in particular; all lawless, and some mountain lions are committing serious depredations; the lions are bothering stock in some places. Notwithstanding this, the deer are holding their own and quail are increasing. Doves are making a particularly good year of it; much of the early crop is breeding early and providing abundant food. Lack of late rains may affect the late weed seed crop adversely, however, which may become serious in presence of a big "stock" of young game, evidencing in lighter breeding another year. Deer are reported comparatively plentiful on the upper Sespe and Pine watersheads; Deputy John Barnett has covered the hill country with thoroughness. Co-operating with recently-formed Santa Clara Valley Fish and Game Protective Association to bring up sporting resources to the highest possible standard, put Ventura County on the sportsman's map henceforth more plainly even than in the past.

KERN COUNTY.—More doves than in several years reported breeding freely in lower San Joaquin Valley. Many mountain quail lost in the storm, but more left than at first was thought. Deer appear to be doing decidedly well in the Sierras. The late baking on the Kern River will be best thing that ever happened upon as an ideal time for vacations and the upper Kern country as the place with big deer-breeding to help out the pot. Quail came through the winter well, and are reported plenty everywhere.

LOS ANGELES COUNTY.—Valley quail breeding freely everywhere, and seemingly are doubling their numbers. Mountain quail never more closely in evidence; Baldy and Cucamonga are overrun with them; the Calabasas country is full of nesting pairs; all along the boulevards from Los Angeles to Pasadena, for instance, they are coming everywhere and big breeding is going on. Mountain quail appear to have ventured well down into quite plentiful along the south wall of Placerita Canyon east of Newhall. Deer have gathered noticeably on the upper Big Tujunga watershed. Hunting is allowed on the north slope of the ridge; roughly speaking the closed district takes in to the top of Mt. Lukens, Mt. Islip, Pacifico, Mt. Gleason, Iron Mountain, the Big Tujunga; leaving open pretty much all to the extreme headwaters of Little Rock Creek on the east; Lone Pine Canyon, the Big and Little Rock country; the Little Tujunga, Pacoima, the Soledad, etc. Old-time expert hunters of the Big Rock section declare there are ten times as many deer now as ten years back; they like the mountain sheep. All over Los Angeles County come complaints regarding rabbits eating truck gardens. Ranchers say deer never range anything close to the hills. Doves are decidedly plentiful in all the washes. Breeding is apparently general. Their presence is influenced largely by the growing of grain, birds being scarce on some of the new cultivations of formerly grazing, where a better crop than wheat is to be raised.

SAN BERNARDINO COUNTY.—Sportsmen doubt whether the inclusion of the mountains in a closed reserve has benefited the deer by increase of game, but judgment is premature, and should be suspended, owing to the hard winter. Belief in general that deer in the heights had a hard year of it. Fishing parties bring back reports of considerable "sign" on the Grant side, however. General game conditions as regards doves and quail are good in the valley. Transcontinental motorists reported numerous doves away out on the desert, to their surprise. The Lytle Creek wash and the canyons generally show plenty of doves. Many quail are nesting along the Santa Ana, and doves are showing characteristic "flights" there and along the lower Lytle Creek water system. A sportsman who recently ran down to his car to "bag a mental limit" counted forty fair shots in half an hour flying right across the road beyond Etiwanda. This always was a famous dove country.

RIVERSIDE COUNTY.—Deer conditions about Elsinore are better than usual. The San Jacinto likewise shows to fishermen much indication of deer and hard hunting ensued. Rabbits more than plentiful all through the brushy wild lands. Quail about the Good Hope mine and Perris Junction valleys are now breeding extensively; in fact, hardly any unpaired birds are noticed. Dove shooting cannot fail unless the birds migrate from shortening food supply owing to lack of lake rains. There is much grass about Lake Elsinore. Below the lake quail and doves are in large supply; the rolling hills seem full of them. The game has been well protected and the supply shows for it every day.

Elsinore's greatest popularity is with hunters. Quail are coming back to their old strongholds in the days when men ranged hundreds between day and dark. They never will be that plentiful, but plenty of limits can be expected.

ORANGE COUNTY.—The drive has killed off almost as much game in this closely-cultivated section as the gun, admitting the great percentage of sportsmanship therein; but in the southern part quail are re-establishing themselves, and free in the Trabuco a few years ago all but extirpated there; this year quail and doves are comparatively plentiful. On the great preserved Rancho San Joaquin the birds, quail and doves, have been gaining for several years, and in favored places they are very plentiful now; Manager Mitchell, covering recently miles a day, observes them everywhere, both species. No shooting is allowed, excepting that of the San Joaquin Gun Club. Ducks are breeding upon their old grounds and many above normal; geese, by law until 1918, are in evidence. In eastern Orange county, up toward the Chemehuevi forest, some deer will be killed, although the best of the former hunting no longer to open territory.

SAN DIEGO COUNTY.—One of the best in the south for the scatter-gunner, with its vast wild area, providing doves, quail, rabbits galore in season. Fish and game wardens say last, and this far promised by this. Quail and doves are said to be nesting and breeding upon the open preserved Rancho Santa Margarita, of the O'Neills, as ever they were, but the shooting upon this principality is becoming more restricted each season, until it is virtually a closed district in itself. Both quail and doves are even more than usually plentiful about Escondido and Bonsall. The coast and hills and brushy country lying just back are raising a big quail crop this year. The Lux Land and Wolfskill Company's grounds near Dulzuras are better supplied with quail than last year, which was the best season in several. There promised to be good dove shooting also. The big ranches about Escondido seem alive with quail and doves this year, good omen for the favored few who have the entree thereto.

That protection and propagation have had much to do with bringing about this happy result is quite well proved by the reports of comparative scarcity of quail in Lower California below Tia Juana, where for years the birds were hammered without let or hindrance at any season, and efforts to conserve the supply by co-operation between ranch owners seemingly came about in the nick of time. The quail are getting along much better; but men who cared to take a chance of bagging what they were not after found it necessary to drive twenty miles or more last year for their shooting.

JIMMY MINOR GETS BOXING DECISION.

[BY DIRECT WIRE—EXCLUSIVE DISPATCH.]

NEW ORLEANS, June 19.—George Thomas of New Orleans and Jimmy Minor of St. Louis tonight fought one of the hardest fifteen-round draws seen here in some time, before 2400 fans, at the New Orleans Athletic Club. Thomas had four rounds cleanly, Minor two and the rest were even, but Referee Dick Burke held that Minor's lead in his two rounds was greater than Thomas's and so awarded the verdict. Everything known to the ring game was used in the fight and both men wrestled each other to the floor twice. Young Chaney and Battling Barrera fought six rounds to a draw and Dutch Gardner won from Battling Gervais in four rounds.

Prep Laurels.

(Continued from Page

teur, and has studied [illegible] form of the best athletes [illegible] special events. Landers' [illegible] due to no one person [illegible] self. He has received the [illegible] help from many, but the [illegible] his success, says Mr. Thorpe, [illegible] to his right living, [illegible] and training, confidence [illegible] ity and his absolute [illegible] petition.

In 1915 Landers competed [illegible] junior events in the national [illegible] pionship games at San Francisco. He entered as a member of the Chicago Athletic Association and was given some coaching by Mike Ianey. In these games he raised the hop-step-and-jump record from 45ft. 2¼in. to 47ft. 4in. and took second in the pole vault at 13 feet.

SOME DUO.

It was on this trip that [illegible] met Frank Loomis, who is a [illegible] boy, and a brother of Joe [illegible] the famous runner. The [illegible] Loomis and Landers became [illegible] friends and as a result of this [illegible] ship Loomis decided to cast [illegible] with the Oregon boy. Since [illegible] to Oregon Loomis has worked [illegible] the same lines as Landers, [illegible] compete on Saturday, rest [illegible] limber up on Monday, work on [illegible] a stiff practice on Tuesday [illegible] Wednesday. On Thursday [illegible] day they rest up for Saturday [illegible] have no training table nor [illegible] prescribed diet. They eat only [illegible] some, nutritious food and are careful to get plenty of sleep. They have never used tobacco in [illegible] form. They never worry and [illegible] adapt themselves to circumstances.

JAPANESE TENNIS STARS WIN

[BY DIRECT WIRE—EXCLUSIVE DISPATCH.]

PORTLAND (Or.) June 19.—[illegible] of Portland's tennis players [illegible] match for G. Kumagae and [illegible] Mikami, the sensational Japanese tennis champions, who are visiting in Portland. Walter A. Gose and D. Wakeman lost four straight sets to the visitors on the courts of the Multnomah Amateur Athletic club this afternoon.

Kumagae is the singles champion of the Orient and his showing, especially in the first set, along with his partner, Mikami, trimmed Gose and Wakeman to love set, was remarkable.

The contests will be open to all tennis enthusiasts. Singles will be played at 11 o'clock, and then lunch and until 2 o'clock the afternoon doubles will be played. The visitors will leave for Corvallis immediately after play this afternoon, where they will take part in the tennis tournaments of the south. After remaining in California the next two or three weeks they will go East for further competition.

Will Hughes and His Platform Win the German Vote?

Referring to the Progressive and Republican platforms, the Democratic New York *World* says that what "both of these Republican Parties have sought to do is to frame platforms which in spite of sophomoric rhetoric about American rights and national defense are designed in the main to hold the German vote which is mainly Republican," and it denounces the documents as "platforms of hypocrisy," asserting that "not a word directly challenges a single policy, a single measure, or a single act of the Wilson administration," only "when it comes to the tariff and Mexico."

On the other hand, the platforms are accepted by the New York *Evening Sun* as admirable and such as "any true American may be satisfied to stand on," while the New York *German Herold* declares that the Republican platform contains "nothing that any immigrated citizen could object to."

In THE LITERARY DIGEST for June 17th, a clear analysis of the Republican and Progressive platforms made by leading newspapers is shown in a striking feature-article.

Other articles in this number of great interest at present, are:

Can We Keep the Panama Canal Open?

The Panama Canal Is Open Again. Will It Stay Open? Can We Make It Stay Open? An Intensely Interesting Article Illustrated With Three Striking Pictures

Who Wins the North Sea Fight?
Yuan Shi Kai Is Gone
England Forced to Conscription
Sir Roger Casement's Fate
Is Hard Work Healthful?
An Aeroplane Raid on the Capitol
Fiction Limping After the War
The "Humbug" About Shakespeare
Professionalized Philanthropy
The Four Spring Drives
Our Wingless Army
Germany Taking Food by Dictation
Race Strife in Canada
Bark Is Not a Food
The Perishing Yiddish
Italy's Need of Architects
Armenia's Need
Can the Mikado Save Shintoism?

Many Interesting Illustrations

READ THE MOST IN THE SHORTEST TIME

Give two hours weekly to THE LITERARY DIGEST, and you will get the cream of dozens of foreign and domestic periodicals. All the vital war news, every point in the important political developments, each significant detail of our uncertain foreign relations, the influential Public Opinion in all sections of the United States as well as in foreign countries—all the real news in every sphere of interest is presented simply, fairly, concisely. The man who must save time in his reading and yet who wants a complete knowledge of current events based upon an understanding of all sides, needs THE LITERARY DIGEST.

June 17th Number—All Newsdealers Today—10 Cents

The Literary Digest

FUNK & WAGNALLS COMPANY (Publishers of the Famous NEW Standard Dictionary), NEW YORK

Los Angeles

Colorful.

RECEPTION IS REGAL SCENE.

Knights and Ladies Greeted by California Society.

Grand Commandery is Host to Distinguished Guests.

Uniforms and Beautiful Gowns Add Brilliancy.

All the beauty and splendor of a royal court was typified in the magnificent reception tendered last night by the Grand Commandery of California to the officers of the Grand Encampment, Knights Templar, in the exquisitely decorated ballroom of the Alexandria. The glittering uniforms of the Knights, showing bright against their black uniforms, contrasted superbly with the beautiful evening gowns worn by their ladies, while here and there a red cape would lend a touch of color to the general effect of black and white. Shortly before 9 o'clock the grand officers and their ladies began assembling in the hall just off the ballroom entrance. Escorted by R. E. Sir Perry W. Waldner, chairman of the Entertainment Committee for the Grand Encampment, the officers and ladies of the Grand Encampment, led by R. E. Sir Lee S. Smith, Grand Master, and Mrs. Smith, passed into the ballroom and formed in receiving line.

IN BRILLIANT ROBE.

Near R. E. Sir Smith and Mrs. Smith stood Y. E. Sir John McConnell, Grand Chancellor of the Grand Priory of Ireland, and Mrs. McConnell. The former was attired in a picturesque white and crimson robe, wearing a crimson cap.

For nearly an hour those receiving were kept busy greeting the long line that passed through the ballroom. In each end of the room an orchestra was stationed, alternating in the music, and in this manner [illegible] the soft strains. Society circles of this and other [illegible] were predominated. Many persons prominent in Los Angeles were to be seen in the throng that attended the [illegible].

Refreshments were served throughout the proceedings from a [illegible] table at one end of the room. Theoretically every Sir Knight was accompanied by a lady. Wonderful [illegible] gowns glittered in many cases as they weaved in among the white and black plumes. Here and there a Sir Knight appeared in [illegible] dress, his cross gleaming from [illegible].

When one of the orchestras varied [illegible] programme and broke forth into the martial strains of "Dixie," it was apparent that many Southerners were present. But they all [illegible] at attention and saluted when the musicians finished their offering with the "Star Spangled Banner."

Harmony.

MUSIC RESOUNDS THROUGHOUT CITY.

BANDS ENTERTAIN ON STREETS AND HOTELS.

[illegible] of Musicians that [illegible] Compete for Concert Honors [illegible] will Play Crusaders' "On-[illegible] Christian Soldier," and the [illegible] Templars' Grand March.

[illegible] and street throbbed with [illegible] last night, many of the eight-[illegible] bands which are to appear in [illegible] parade giving concerts in the [illegible] hotels, or played in the elec-[illegible] pageant late in the evening. [illegible] among the concerts were [illegible] of the visiting Templar bands [illegible] Grand Commandery at [illegible] Lankershim, and Golden Gate [illegible] at the Rosslyn.

[illegible] will be many a long day before [illegible] rotunda quivers to a [illegible] emotional rendition than that [illegible] "Rosamunde" overture by the [illegible] Gate musicians. This number [illegible] be played by the band in Thurs-[illegible] competition concert at the Am-[illegible]. The leader of the or-[illegible] is in our old favorite, D. C. [illegible], one-time director of the [illegible] Catalina Island Band, who [illegible] near the top of our country's [illegible].

[illegible] their brethren of the Golden [illegible] the Knights of the Oregon [illegible] Commandery Band play for [illegible], but with artistic effects. [illegible] organization comprises sixty [illegible] of whom thirty are present in [illegible] well-balanced ensemble. The [illegible]ership is as follows:

[illegible] and solo cornet, Frank [illegible]; piccolo, Dr. Jenke; E-flat [illegible], E. W. Adrian; B-flat clar-[illegible] Hall Mahoney, Ed Rice, Owen [illegible], J. E. Ross, L. R. Steelham-[illegible], Dr. Dammasch; cornets, H. G. [illegible], J. E. Bater, G. M. Stokes, Dr. [illegible], Yates, A. P. Goss; alto saxa-[illegible], Y. Coomer; baritone saxa-[illegible], E. Martin; horns, J. B. [illegible], J. G. Garrow, W. A. Car-[illegible], C. R. Beach; trombones, Charles [illegible], J. Hemkels, T. G. Rosen-[illegible]; baritone, Charles Heaney, C. [illegible]; bass, Otto Engleman, [illegible]; bass drum, W. R. [illegible]; snare drum, A. B. Gottschalk; [illegible], Carl Frank.

[illegible] work of this band is harmoni-[illegible] full of spirit and precision, and [illegible] performance is sure to command [illegible] from all rivals in the [illegible] competition.

[illegible] Templar bands are those of [illegible] and Sacramento command-[illegible], Los Angeles Golden West [illegible], No. 43, with forty-two [illegible] by R. E. Perrine; the Tex-[illegible] Orphan's Home Band, [illegible] of thirty-four boys of bril-[illegible] abilities, and the Bugle Corps [illegible] California Commandery No. 1, [illegible] of fifteen mounted [illegible].

[illegible] from these, who will escort [illegible] respective commanderies or [illegible] delegations in today's parade [illegible] Templar, there will be [illegible] local bands running from twen-[illegible] to forty men in strength, gath-[illegible] for the occasion from the best [illegible] local musicians by Band Di-[illegible] Charles Porter.

[illegible] bands in the proces-[illegible] are as follows:

[illegible] Band, escort to Grand Mar-[illegible]; Band D, Division No. 1, es-[illegible] Grand Master Division [illegible]; Band A, Division No. 2; Tex-

Engl... Wall... Boot... for Wome...

Made espe... ing, count... wear, with... gard for t... will be put...

Low heel... —in bl... white buc...

Harris...

Known for...

Sta... Sh... 336...

Orienta...

Prep Laurels.

(Continued from First Page.)

teur, and has studied carefully the form of the best athletes in their special events. Landers's success is due to no one person outside himself. He has received the best of help from many, but the secret of his success, says Mr. Taylor, is due to his right living, constant study and training, confidence in his ability and his absolute poise in competition.

In 1915 Landers competed in the junior events in the national championship games at San Francisco. He entered as a member of the Chicago Athletic Association and was given some coaching by Martin Delaney. In these games Landers raised the hop-step-and-jump record from 45ft. 2½in. to 47ft. 7½in. and took second in the pole vault at 12 feet.

SOME DUO.

It was on this trip that Landers met Frank Loomis, who is a Chicago boy, and a brother of Joe Loomis, the famous runner. The younger Loomis and Landers became fast friends and as a result of this friendship Loomis decided to cast his lot with the Oregon boy. Since coming to Oregon Loomis has worked along the same lines as Landers. They compete on Saturday, rest Sunday, limber up on Monday, work out with a stiff practice on Tuesday and Wednesday. On Thursday and Friday they rest up for Saturday. They have no training table nor restricted prescribed diet. They eat only wholesome, nutritious food and are careful to get plenty of sleep and rest. They have never used tobacco in any form. They never worry and always adapt themselves to circumstances.

JAPANESE TENNIS STARS WIN OUT.

[BY DIRECT WIRE—EXCLUSIVE DISPATCH.]

PORTLAND (Or.) June 19.—Two of Portland's tennis players were to match for G. Kumagas and S. Mikami, the sensational Japanese tennis champions, who are visiting in Portland. Walter A. Goss and A. D. Wakeman lost four straight sets to the visitors on the courts of the Multnomah Amateur Athletic Club this afternoon.

Kumagas is the singles champion of the Orient and his showing here, especially in the first set, was along with his partner, Mikami, he trimmed Goss and Wakeman in a love set, was remarkable.

The contests will be opened to the tennis enthusiasts. Singles will be played at 11 o'clock, and then after lunch and until 3 o'clock tomorrow afternoon doubles will be staged. The visitors will leave for California immediately after play tomorrow afternoon, where they will take part in the tennis tournaments of the south. After remaining in California the next two or three weeks they will go East for further contest.

Los Angeles Society Out in Force to Greet the Grand Officers of Knights Templar.

Colorful.

CEPTION IS REGAL SCENE.

...dies and Ladies Greeted by California Society.

...nd Commandery is Host to Distinguished Guests.

...forms and Beautiful Gowns Add Brilliancy.

...e beauty and splendor of a court was typified in the magnificent reception tendered last night by the Grand Commandery of California to the officers of the Grand Encampment, Knights Templar, in the splendidly decorated ballroom of Alexandria. The glittering uniforms of the Knights, showing in contrast their black uniforms, combined superbly with the beautiful evening gowns worn by their ladies, while here and there a red cape would lend a touch of color to the dazzling effect of black and white. Shortly before 9 o'clock the grand officers and their ladies began assembling in the hall just off the ballroom entrance. Escorted by R. E. Percy W. Waldner, chairman of the Entertainment Committee for the Grand Encampment, the officers and ladies of the Grand Encampment, led by R. E. Sir Lee S. Smith, Grand Master, and Mrs. Smith, passed into the ballroom and formed in receiving line.

IN BRILLIANT ROBE.

R. E. Sir Smith and Mrs. Smith and V. E. Sir John McConnell, Grand Chancellor of the Grand Priory of Ireland, and Mrs. McConnell. The former was attired in a handsome white and crimson robe, with a crimson cap. For nearly an hour those receiving the long line of guests greeting the long line passed through the ballroom. At each end of the room an orchestra was stationed, alternating in the music, and in this manner during the soft strains of the various circles of this and other cities predominated. Many persons from Los Angeles were to be seen in the throng that attended the function.

Refreshments were served throughout the proceedings from a booth at one end of the room. Promptly every Sir Knight was attended by a lady. Wonderful costumes glittered in many instances as they weaved in among the throng and black plumes. Here and there a Sir Knight appeared in evening dress, his cross gleaming from his breast.

From one of the orchestras varied the programme and broke forth in martial strains of "Dixie," a request that many Southern visitors were present. But they all came to attention and saluted when the musicians finished their offering with "Star Spangled Banner."

Harmony.

...SIC RESOUNDS THROUGHOUT CITY.

...HARP BANDS ENTERTAIN ...REETS AND HOTELS.

...ations of Musicians that ...ompete for Concert Honors ...ll Play Crusaders' "On...Christian Soldier," and the ...ated Grand March.

...ty and street throbbed with ...st night, many of the eight... which are to appear in ...rounds giving concerts in the ...hotels, or played in the elec...ast lots in the evening. ...ost among the concerts were ...of the visiting Templar bands ...Grand Commandery at ...ardenia, and Golden Gate ...mery at the Rosslyn.

...ll be many a long day before ...ers rotunda quivers to a ...sional rendition than that ...mmandis" overture by the ...ate musicians. This number ...played by the band in Thurs...ncampment concert at the Am... The leader of the or...ch is our old favorite, D. C. ..., one-time director of the ...Catalina Island Band, who ...ver the top of our country's ...

...ll the brethren of the Golden ...he Knights of the Oregon ...mmandery Band play for ...ht but with artistic effects. ...ganization comprises sixty ...of whom thirty are present in ...Redwood ensemble. The ...ation is as follows:

...net and solo cornet, Frank ...Pinato, Dr. Jenke; E-flat ...H. W. Adrian; B-flat clar...Del Mahoney, Ed Rice, Owen ...J. R. Rose, L. R. Steelhammer, Bosworth; cornets, H. G. ...Baier, G. M. Stokes, Dr. ...Rose, A. P. Goss; alto saxa...Cowan; baritone saxa...J. E. Martin; horns, J. B. ...J. G. Gerrow, W. A. Car...Bandi; trombones, Charles ...J. Hankels, T. G. Rosen...Charles Heaney, C. ...bass, Otto Engleman, ...bass drum, W. R. ...A. B. Gottschalk; ...Carl Frank.

...ers of this band is harmoni... of spirit and precision, and ...ence is sure to command ...ntion from all rivals in the ...ion.

...ther bands are those of ...Sacramento commandery, Golden West ...ery No. 43, with forty-two ...by G. E. Perrine; the Tex... Orphan's Home Band, ...ty-four boys of bril... and the Bugle Corps ...Commandery No. 1, ...of fifteen mounted ...

...Glenn, who will escort ...commanderies or ...in today's parade ...Templar, there will be ...bands running from twenty-...men in strength, gathered ...ll sections from the best ...musicians by Band Director ...Porter.

...bands in the procession ...escort to Grand Marshal ...Division No. 1, es...Grand Master Division ...Division No. 31 Tex...as Orphans' Home Band, Division No. 3; Band C and Inglewood Bugle Corps, Division No. 4; Glendale Band, Division No. 5; Band B, Division No. 6; Oregon Grand Commandery Band, Division No. 7; Pacific Electric Band, Division No. 8; Band E, Division No. 9. Division No. 10 and its subdivisions will march to the music of California Commandery Bugle Corps, Sacramento Commandery Band, Golden Gate Commandery Band, the Santa Ana, Long Beach and Whittier bands, and one of Porter's best aggregations.

Probably as striking as the favorite "Onward Christian Soldiers," the Knights Templar Grand Centennial March will be heard along the route today, with its majestic cadences surrounding the solemn hymn, "Abide with Me."

Arrivals on Rocky Mountain Special.

Among Colorado's contributions to conclave.

Right Eminent Sir Clarance Kellogg (left,) Past Grand Commander of Colorado, Grand Captain-General of that State, and Recorder of Colorado Commandery, No. 25. He is six feet tall and weighs 334 pounds and has been a knight twenty-two years. Sir Harry W. Newcomb (right) is Colorado's Commandery's littlest knight. He is four feet six inches tall and weighs 104½ pounds.

AGAIN UNLUCKY IS GEN. "BOB."

For Third Time During Big Meetings Here Duties Call Him Away.

On the last three occasions that Brig.-Gen. Robert Wankowski has tried to attend a gathering such as that of the Knights Templar he has been called away on government duty. Once it was a strike riot. Two years ago it was the call for the California National Guard to go to the border, and this time, when he is grand marshal of the parade to be held today, and Grand Senior Warden, he is compelled to gather his brigade and arrange for an immediate start toward Mexico.

Despite his multifarious duties yesterday, Gen. "Bob" was one of the most genial Sir Knights about the Alexandria where, assisted by Mrs. Wankowski, he did much toward making the visiting Sir Knights and ladies comfortable.

Doing Escort Duty.

Stockton Commandery No. 8, with fifty Sir Knights, has been doing escort duty since last Saturday to the Most Eminent Grand Master and visiting commanderies. Its officers are Eminent Commander Frank S. Boggs, Generalissimo Thomas H. Kewin, Captain-General James Terry Langford, Recorder Park E. Grady. The commandery is quartered at the Cordova Hotel. Today Pacific Commandery, No. 2, of Sonora, will unite with Stockton Commandery as an escort body.

Coloradoans Have Own Train.

Almost 200 Sir Knights and Ladies were aboard the special train from Colorado that arrived last night. There were ninety-eight swords in line when the delegation marched from the depot to their headquarters.

Visiting His Sister.

Eminent Sir William C. Libbey, Past Commander of Palestine Commandery, No. 14, Belfast, Me., and the president of the Common Council of that city, is here for the Templar conclave, a guest of his sister, Mrs. I. J. F. King, No. 1404 Millard avenue.

Capt. Edward J. Scoonover,

Of Raper Drill Team of Indianapolis, one of the oldest and finest of all Knights Templar corps.

Reminds of Exposition.

California Commandery No. 1 will present to each of the Sir Knights entitled to sit in the conclave an embossed silhouette, inclosed in a gilt frame, a replica of the figure of "The End of the Trail," one of the pieces of statuary which attracted much favorable attention at the San Francisco exposition.

ON ROOF JOIN IN CEREMONY.

California Commandery from San Francisco Conducts Lowering of Colors.

An imposing ceremony was conducted on the Hotel Stowell roof last evening by California Commandery No. 1, of San Francisco. Led by Eminent Sir J. B. Hatcher, Captain-General of the commandery, the rank and file lined up facing two large national flags flying from the hotel flag poles. The commandery bugle corps sounded off, and then played the "Star Spangled Banner," while the colors were lowered slowly.

As the colors descended, Leslie B. McMurtry, Eminent Commander of California Commandery No. 1, gave the order, and 1000 small American flags were let fall from the balcony of the hotel to the street below.

In a Hurry.

Sir Byron Dick, Newton (Kan.) Commandery No. 9, is said by his friends to be the best sprinter in these parts. At San Bernardino the other night he found an old Kansas acquaintance in a band of serenading Knights and alighted for a little chat. While Sir Byron and the serenader were discoursing about things "back in Kansas" the train pulled out. Did Sir Byron catch it? He did one-half mile out on a down grade, say his friends.

Confident.

EXPECTS TO WIN LIBATION SET.

FIRST PRIZE FOR DRILLS IS SOUGHT BY RAPER.

Indianapolis Commandery with Most Enviable Record Believes it will be Able to Repeat Successes of Last Three Conclaves, When it Stood at Top of List.

There is something contagious about a winning company of men, either soldiers or Knights Templar. Consequently, the members of the drill team of Raper Commandery, No. 1 of Indianapolis express confidence that they will carry off the first prize offered for the best drill team of the Knights Templar.

The Raper Drill Team has an enviable record, one that goes back more than thirty years. Its hall is decorated by more trophies than any other similar organization in the Knights Templar. Thirty years ago the team won successively two first and three second prizes. Then the interest flagged for a time. However in 1907 at Saratoga they won first prize. At the next conclave at Chicago in 1910, they won first again, and also at the last conclave at Denver in 1913. Now, in 1916, with their organization greatly strengthened, they expect to win again, say Eminent Commander I. B. Pickett and Capt. E. J. Schoonover.

The members of the corps are: E. J. Schoonover, James Little, George Thompson, J. T. Peake, Arthur Sanford, W. N. Benson, E. H. Meyer, J. W. Hopkins, T. G. Disher, R. L. Templeton, J. B. Given, Lee Long, Frank Bowers, R. G. Sumner, P. A. Davis, June Halderman, Fred Neert, Louis Buschman, Edgar T. Dawson, D. T. Smith, R. E. Poshner, Carl Winterrowd, A. S. McLeod, J. W. Adams, George Lhenert, Charles Kuhn, R. B. Posey, Arno G. Siefker, H. H. Sargent, C. F. Neu, C. L. Lambert, C. C. Rickes, Walter Handy, O. N. Allen, W. S. Given, G. C. Wells, Arthur C. Phelps, Fred Sisson, Charles W. Holland.

Other members of the Indianapolis contingent who will root for the success of the drill team are: J. A. Randall of Greencastle, Grand Commander of the Grand Commandery; Adrian Hammersly, Vestal Woodward and Dr. Oliver Gard of Indianapolis, Past Grand Commanders; George S. Parker of Anderson, Harry Moore of Ft. Wayne, and Jacob Rubin of Indianapolis, officers of the Grand Commandery.

Others are Mr. and Mrs. Alonzo Powell, George M. Spiegel, Mrs. C. A. Faulkner, Miss Emma Byfield, W. E. Ratcliffe, John B. Schramm, Mrs. Charles C. Kuhn and niece, Mrs. A. Siefker, Elimbeth Baker, Mr. and Mrs. A. W. Conduitt, Miss Julia R. Winterrowd, Miss Lena Thompson, Joseph Stokes, Howard Kimball, all of Indianapolis; Mr. and Mrs. W. S. Richey of Muncie, Harry Cosner of Frankfort, Florence Morrison of Shelbyville, Mr. and Mrs. George Bell of Detroit, David C. Behrman of Columbus, Thomas Beecher of Knightstown, Miss Ada Pickett of Greenfield, Fred G. Burnett of Cincinnati, and the following: Mrs. E. J. Schoonover, Mrs. George Thompson, Mrs. J. T. Peake, Mrs. E. H. Meyer, Mrs. J. W. Hopkins, Mrs. T. G. Disher and daughter, Mrs. J. B. Given, and sister, Mrs. Frank Bowers, Mrs. R. G. Sumner, Mrs. P. A. Davis, Mrs. T. D. Smith, Mrs. A. S. McLeod, Mrs. George Lhenert, Mrs. R. B. Posey, Mrs. C. F. Neu, Mrs. C. L. Lambert, Mrs. O. N. Allen, Mrs. W. S. Given and Mrs. Charles W. Holland, all of Indianapolis.

Help Us Serve You

by telephoning your Sunday ads to The Times Friday or early Saturday.

English Walking Boot

for Women and Misses

$5

Made especially for hiking, country and golf wear, with unusual regard for the strain they will be put to.

Low heels, round toes —in black, tan or white buck.

Harris & Frank Advance Clothiers

437-441 South Spring St

Known for Better Values

Staub's for Shoes

336 S. Broadway

A Question of Beauty is always a question of complexion. With a perfect complexion you overcome nature's deficiencies.

Gouraud's Oriental Cream

renders to the skin a clear, refined, pearly-white appearance - the perfect beauty. Healing and refreshing - Non-greasy.

Send 10c. for trial size.

FERD. T. HOPKINS & SON, 37 Great Jones St., New York

GLOBE A-1 FLOUR

How did your last pan of biscuits look when taken from the oven? How did they taste?

If made with *Globe A-1 Flour* they surely looked well worth eating and tasted as good as they looked.

The woman who makes a "business" of housekeeping, and who "knows" flour, is quick to see the many advantages of baking with *Globe A-1 Flour.*

The flour that is used in the majority of Southern California homes.

GLOBE MILLS—Los Angeles

CLIFT HOTEL

Geary at Taylor Street

SAN FRANCISCO

Announces the Appointment of

OBADIAH RICH

AS

VICE-PRESIDENT AND MANAGER

Los Angeles Representative, LILLIAN E. SNYDER.

—Home of Ostermoor Mattresses— —McCall Patterns—

Coulter Dry Goods Co.

(Founded in 1878.)

U. S. Postoffice Sub-Station. W. U. Telegraph Branch. American Express Branch.

WHERE TO EAT AFTER THE PARADE: We guarantee you first class food, prompt service, plenty of table room, a quiet restaurant away from the noise and dust of the streets. The best 50c and 35c special lunches in Los Angeles (and a delicious a la carte menu) we serve daily between 11 and 2:30. Entrance to the Cafe through the store, or through the B. F. Coulter Building, at 213 South Broadway.

(Cafe; Fourth Floor)

The Prettiest Wash Dresses Now Only $6.75

We have made no attempt to picture any one dress concerned in this group at $6.75—they all are new and dainty as can be:

Figured Lawns

—and white voiles combined with figured goods are the materials you may expect to find; the styles are so diverse that to describe any one might be to leave out the very model in which you are most interested. We invite your close inspection of these unusually handsome wash dresses at $6.75

(Garments; Second Floor)

Dresses for the Street

—in silk taffetas, crepe de chine and foulards in all popular shades — navy, Copenhagen, tan, rose, gray; the majority of them cleverly combined with Georgette—

$15 to $20 dresses $12.75
$22.50 to $25 dresses $16.75
$25 to $30 dresses $18.75

With many other at $21.75, $23.75, $26.75 and $31.75—all of them noteworthy values, and distinctive styles.

Woolen Dress Goods and Pongee Silks Reduced

Just the sorts and colors and weaves now highest in favor with women for traveling suits, separate blouses and similar garments.

Dress Goods

—56-inch all-wool Homespun—dark mixed effects that will not show soil easily, and that wear well; goods that sell regularly for $2, now.....$1.65

56-inch Wool Cheviot Suitings; these, too, in mixed effects; regularly $2, now $1.75

54-inch Wool Cheviot Suitings; in mixed colors; regularly $2.50, now $2.25

54-inch wool Gabardines; plain solid colors; regularly $2.50, now.....$2.25

New All-Wool Jersey

—Just received; heavy quality in gold, purple and white, at.....$3.00

(Woolens; Broadway Annex)

For Traveling or Motoring

Pongee is ideal, because it is cool, durable and does not show soil.

(Silks; Broadway Annex)

Pongee Silks

The natural imported pongee, in 34-inch width, reduced just when you most like to be offered reductions—

Reg. 75c 50c
$1.00 ..... 85c
$1.25 .....$1.00
$1.50 .....$1.25

Colored Pongees

—Rose, taupe and gray; yard-wide goods, regularly $1.50, now $1.25

Natural Pongees

—In extra wide widths, which many women prefer —these are 54 inches wide; and the regular $3.00 and $2.50 grades are on special sale for a limited time, at .....$2.75 and $2.25

Dainty Hair Ornaments

Scores of delightfully pretty and "different" ornaments for your hair—back combs, side combs, dainty stone-set fancy designs to place here and there on one's coiffure. Any woman who needs one or more hair ornaments will find here such values as she never dreamed of obtaining for so little as 25c

25c

(Hair Ornaments; South Aisle)

$3.50 White Kid Gloves $2.50

In anticipation of festivities in honor of our Knights Templar guests; for graduations, June weddings and a host of similar affairs, we are selling quantities of these fine French kid gloves, in white glace finish, 16-button length, fitted and fully guaranteed, at the unusually low price of $2.50

(Gloves; Main Floor)

Children's Merode Underwear on Sale at Half

Vests—light weight; high neck, long or short sleeves, knee and ankle pants; were 50c..25c

Wool Sleeping Garments—2-year size; were $2.10....$1.00

Vests—fleece-lined vests, pants and union suits; and part wool garments, also much reduced.

Boys' Balbriggan Shirts and Drawers—in ecru, 7 to 10-year sizes; were 50c, now 25c; in white, 10 to 14-year sizes, were 40c and 50c 25c

Wool Union Suits—light weight; high neck, long sleeves, ankle; were $1.25, in all sizes, $1

Union Suits—in same quality; high neck, long sleeves, ankle; were 75c and 85c..40c and 50c

High neck, long sleeves, ankle; 12-year size only; to be worn with bloomers; were $1.25.....60c

(Knit Underwear; South Aisle)

Linen Prices

Table Linen, $1.25 Yard

—The Shamrock brand, made by John S. Brown, in Belfast, Ireland; snow white, pure linen damask in such neat small designs as clover, dot, fleur de lis and others; our usual $1.50 damask, for $1.25

Bath Mats, $1.00

—Extra large mats and extra heavy; one of the finest bath mats made in America; in blue, drab, pink, white or green; $1.50 values $1.00

COULTER'S—215-229 South Broadway 224-228 South Hill Street—COULTER'S

Business: Money, Stocks and Bonds—Trade—Local Produce Market—Citrus Markets.

Stocks and Bonds.

ACTIVE LIQUIDATION IN WALL STREET TRADE.

All Other Considerations are Forgotten in the Unmistakable Concern Felt Over the Mexican Situation. Losses Range from One to Eleven Points, Oils and Motors Suffering the Most.

[BY A. P. NIGHT WIRE.]

NEW YORK, June 19.—All other considerations and conditions were forgotten by Wall street today in the unmistakable concern manifest over fresh complications in the Mexican situation. Mexican shares naturally bore the brunt of the liquidation, which began at the outset and proceeded with greater force and breadth to the close. Mexican Petroleum and Texas Company yielded 6¼ and 5, respectively, with 2 for California Petroleum preferred, while United States Smelting at its lowest was down 4¼ points, with 2 or more for American Smelting, Greene Cananea Copper and Southern Pacific. Motor issues, whose technical position seemed weakest of all the specialties, broke 3 to 5 points, with 11 for Willys-Overland. Munitions, particularly Crucible Steel, American and Baldwin Locomotives, and American Car, together with coppers and other metals, receded 2, 3 and even 6 points. Relatively, United States Steel gave the best account of any prominent issue, its extreme loss being only 1⅝ points. Total sales of stocks amounted to 785,000 shares. Western railway centers reported an increase of 6 to 12 per cent. in tonnage over the corresponding period of last year, slightly under the preceding week. Bonds felt the effect of the weakness in shares, speculative issues making variable concessions. Total sales of bonds, par value, were $2,825,000. United States 2s and 3s were ⅛ per cent. lower, the Panama 2s ¾, and and the 3s 2 points down on call.

STOCK SALES COMPARED.

[BY DIRECT WIRE—EXCLUSIVE DISPATCH.]

NEW YORK BUREAU OF THE TIMES, June 19.—Following is comparison of today's stock and bond sales:

COMPARISON OF BOND SALES.

Total sales, June 19, 1916	$ 2,714,000
Same day of week last year	2,145,000
From January 3 to date	597,050,000
Same period in 1915	399,517,000

COMPARISON OF STOCK SALES.

Total sales, June 19, 1916	748,216 shares
Same day of week last year	410,115 shares
From January 3 to date	80,411,945 shares
Same period in 1915	62,022,841 shares

LONDON, NEW YORK MONEY QUOTATIONS.

[BY ATLANTIC CABLE AND A. P.]

LONDON, June 19.—Bar silver, 30 15-16d per ounce.

NEW YORK MONEY.

[BY A. P. NIGHT WIRE.]

NEW YORK, June 19.—Mercantile paper, 3½@3¾; sterling, sixty-day bills, 4.72¾; demand, 4.75¾; cables, 4.76½; bar silver, 64¾; Mexican dollars, 49¾; time loans easier, sixty and ninety days, 3¼@3½; six months, 3½@3¾; call money steady, high, 3; low, 2¾; ruling rate, 3; last loan, 3; closing bid, 2¾; offered at 3.

SAN FRANCISCO MONEY.

[BY A. P. NIGHT WIRE.]

SAN FRANCISCO, June 19.—Mexican dollars, nominal; drafts, sight, par; drafts, telegraph, 3.

STOCK QUOTATIONS IN NEW YORK.

[Furnished by Logan & Bryan, Members New York and Boston Stock Exchanges, Van Nuys Bldg., Los Angeles.]

NEW YORK, June 19.—Following were the closing prices, sales, and high and low quotations today:

Sales.		High.	Low.	Bid.	Asked.
2,300	Alaska	[illegible]	[illegible]	[illegible]	[illegible]
100	Atlantic C. L.	[illegible]	[illegible]	[illegible]	[illegible]
2,300	Allis Chalmers	[illegible]	[illegible]	[illegible]	[illegible]
	Do. pfd.	[illegible]	[illegible]	[illegible]	[illegible]
	Am. Agr. Chem.	[illegible]	[illegible]	[illegible]	[illegible]
	Am. Car & Fdy.	[illegible]	[illegible]	[illegible]	[illegible]
4,800	Am. Can Co.	[illegible]	[illegible]	[illegible]	[illegible]
	Am. Beet Sugar	[illegible]	[illegible]	[illegible]	[illegible]
	Am. Cotton Oil	[illegible]	[illegible]	[illegible]	[illegible]
	Am. Hide & L.	[illegible]	[illegible]	[illegible]	[illegible]
	Am. Locomotive	[illegible]	[illegible]	[illegible]	[illegible]
	Am. S. & R. Co.	[illegible]	[illegible]	[illegible]	[illegible]
700	Am. Sugar	[illegible]	[illegible]	[illegible]	[illegible]
	Am. Tel. & Tel.	[illegible]	[illegible]	[illegible]	[illegible]
	Am. Tob.	[illegible]	[illegible]	[illegible]	[illegible]
	Anaconda	[illegible]	[illegible]	[illegible]	[illegible]
	A. T. & S. F.	[illegible]	[illegible]	[illegible]	[illegible]
	Baldwin Loco.	[illegible]	[illegible]	[illegible]	[illegible]
	Balt. & Ohio	[illegible]	[illegible]	[illegible]	[illegible]
	Beth. Steel	[illegible]	[illegible]	[illegible]	[illegible]
	Brooklyn R. T.	[illegible]	[illegible]	[illegible]	[illegible]
	Cal. Petrol. Co.	[illegible]	[illegible]	[illegible]	[illegible]
	Can. Pacific	[illegible]	[illegible]	[illegible]	[illegible]
	Chino	[illegible]	[illegible]	[illegible]	[illegible]
	C. & O.	[illegible]	[illegible]	[illegible]	[illegible]
	Central Leather	[illegible]	[illegible]	[illegible]	[illegible]
	[illegible]	[illegible]	[illegible]	[illegible]	[illegible]

Sales.		High.	Low.	Bid.	Asked.
1,800	Ry. S. Springs	44	43½	43¾	44¼
81,500	Reading	[illegible]	[illegible]	[illegible]	[illegible]
	Rep. I. & S.	[illegible]	[illegible]	[illegible]	[illegible]
20,000	Rock Island	[illegible]	[illegible]	[illegible]	[illegible]
	Rumley com.	[illegible]	[illegible]	[illegible]	[illegible]
	Seaboard A. L.	[illegible]	[illegible]	[illegible]	[illegible]
	Sears Roebuck	[illegible]	[illegible]	[illegible]	[illegible]
7,100	Southern Pacific	[illegible]	[illegible]	[illegible]	[illegible]
	So. Railway	[illegible]	[illegible]	[illegible]	[illegible]
12,800	Studebaker com.	[illegible]	[illegible]	[illegible]	[illegible]
	Tenn. Copper	[illegible]	[illegible]	[illegible]	[illegible]
	Texas Co.	[illegible]	[illegible]	[illegible]	[illegible]
	Texas Pacific	[illegible]	[illegible]	[illegible]	[illegible]
13,900	Union Pacific	[illegible]	[illegible]	[illegible]	[illegible]
	Utah Copper	[illegible]	[illegible]	[illegible]	[illegible]
	U. S. Rubber	[illegible]	[illegible]	[illegible]	[illegible]
	U. S. Steel Cor.	[illegible]	[illegible]	[illegible]	[illegible]
	Va. Car. Chem.	[illegible]	[illegible]	[illegible]	[illegible]
	Wabash	[illegible]	[illegible]	[illegible]	[illegible]
	Wells-Fargo Ex.	[illegible]	[illegible]	[illegible]	[illegible]
	Western Union	[illegible]	[illegible]	[illegible]	[illegible]
12,200	Westinghouse	[illegible]	[illegible]	[illegible]	[illegible]
	Willys Overland	[illegible]	[illegible]	[illegible]	[illegible]
	Woolworth com.	[illegible]	[illegible]	[illegible]	[illegible]
	United Fruit	[illegible]	[illegible]	[illegible]	[illegible]
	Alaska Juneau	[illegible]	[illegible]	[illegible]	[illegible]

Total sales of stocks—892,100 shares.
Total sales of bonds—$2,880,000.

CLOSING PRICES ON NEW YORK CURB.

[Furnished by E. F. Hutton & Co., Members New York Stock Exchange, 118 West Fourth street, Los Angeles.]

NEW YORK, June 19.—Closing quotations:

	Bid.	Ask.		Bid.	Ask.
Alta	[illegible]	[illegible]	N. S. Ex.	[illegible]	[illegible]
Ajax	[illegible]	[illegible]	Ohio Cop.	[illegible]	[illegible]
B. & N. Y.	[illegible]	[illegible]	F. G. Elec.	[illegible]	[illegible]
Bingham	[illegible]	[illegible]	Do. pfd.	[illegible]	[illegible]
Cottonwood	[illegible]	[illegible]	Profit	[illegible]	[illegible]
Cal. Cop.	[illegible]	[illegible]	P. A. Oil	[illegible]	[illegible]
Con. Ariz.	[illegible]	[illegible]	Riker Corp.	[illegible]	[illegible]
C. C. Mines	[illegible]	[illegible]	Ray Herc.	[illegible]	[illegible]
Can. Car.	[illegible]	[illegible]	Sterling G.	[illegible]	[illegible]
Cosden Oil	[illegible]	[illegible]	Stewart M.	[illegible]	[illegible]
Caledonia	[illegible]	[illegible]	Scratch G.	[illegible]	[illegible]
Davis Daly	[illegible]	[illegible]	Sub. Boat	[illegible]	[illegible]
Ely Con.	[illegible]	[illegible]	Sapulpa	[illegible]	[illegible]
El Paso	[illegible]	[illegible]	Success	[illegible]	[illegible]
Emma	[illegible]	[illegible]	Ship	[illegible]	[illegible]
First Nat.	[illegible]	[illegible]	Ton. Ex.	[illegible]	[illegible]
Fraction	[illegible]	[illegible]	Triangle	[illegible]	[illegible]
Florence	[illegible]	[illegible]	Torpedo B.	[illegible]	[illegible]
G. & W. I.	[illegible]	[illegible]	U. S. Light	[illegible]	[illegible]
Gold. Con.	[illegible]	[illegible]	U. Eastern	[illegible]	[illegible]
G. Monster	[illegible]	[illegible]	Un. Verde	[illegible]	[illegible]
Hollinger	[illegible]	[illegible]	Utah Notes	[illegible]	[illegible]
Howe S.	[illegible]	[illegible]	W. Pac.	[illegible]	[illegible]
Iron Blos.	[illegible]	[illegible]	W. End	[illegible]	[illegible]
Int. Pet.	[illegible]	[illegible]	World F.	[illegible]	[illegible]
Int. Motors	[illegible]	[illegible]	Wasatch	[illegible]	[illegible]
Jumbo Ex.	[illegible]	[illegible]	Yukon	[illegible]	[illegible]
J. Verde	[illegible]	[illegible]	Aetna	[illegible]	[illegible]
Kewanas	[illegible]	[illegible]	Atlas	[illegible]	[illegible]
Kerr Lake	[illegible]	[illegible]	Dupont	[illegible]	[illegible]
La Rose	[illegible]	[illegible]	Hercules	[illegible]	[illegible]
Magma	[illegible]	[illegible]	Big Jim	[illegible]	[illegible]
Marconi	[illegible]	[illegible]	Federal	[illegible]	[illegible]
Mason Val.	[illegible]	[illegible]	Wayland	[illegible]	[illegible]
McK. Dar.	[illegible]	[illegible]	Houston	[illegible]	[illegible]
Midvale	[illegible]	[illegible]	Sinclair	[illegible]	[illegible]
Midwest	[illegible]	[illegible]	J. Victor	[illegible]	[illegible]
Nev. Hills	[illegible]	[illegible]	Grant	[illegible]	[illegible]
Nipissing	[illegible]	[illegible]	Saxon	[illegible]	[illegible]
N. Star	[illegible]	[illegible]	White	[illegible]	[illegible]

NEW YORK OIL STOCK QUOTATIONS.

[Furnished by E. F. Hutton & Co., Members New York Stock Exchange, 118 West Fourth street, Los Angeles.]

NEW YORK, June 19.—Closing quotations:

	Bid.	Ask.		Bid.	Ask.
Anglo-Amer.	[illegible]	[illegible]	S. Pipe	[illegible]	[illegible]
Atlantic	[illegible]	[illegible]	S. P. Oil	[illegible]	[illegible]
Borne S.	[illegible]	[illegible]	S. P. Pipe	[illegible]	[illegible]
Buckeye	[illegible]	[illegible]	S. Oil Cal.	[illegible]	[illegible]
C'brough	[illegible]	[illegible]	S. Oil Ind.	[illegible]	[illegible]
Colonial	[illegible]	[illegible]	S. Oil Kan.	[illegible]	[illegible]
Continental	[illegible]	[illegible]	S. Oil Ky.	[illegible]	[illegible]
Crescent	[illegible]	[illegible]	S. Oil Neb.	[illegible]	[illegible]
Cum'land	[illegible]	[illegible]	S. Oil N. Y.	[illegible]	[illegible]
Eureka	[illegible]	[illegible]	S. Oil Ohio	[illegible]	[illegible]
Galena	[illegible]	[illegible]	Swan & F.	[illegible]	[illegible]
Ind. Pipe	[illegible]	[illegible]	Union T.	[illegible]	[illegible]
Nat. Tran.	[illegible]	[illegible]	Vacuum	[illegible]	[illegible]
N. Y. Tran.	[illegible]	[illegible]	Wash'ton	[illegible]	[illegible]
N. Pipe	[illegible]	[illegible]	Waters P.	[illegible]	[illegible]
Ohio Oil	[illegible]	[illegible]	S. Oil N. J.	[illegible]	[illegible]
Prairie	[illegible]	[illegible]	Ill. Pipe	[illegible]	[illegible]
Solar	[illegible]	[illegible]	Prairie P.	[illegible]	[illegible]

FINANCIAL.

OFFICE OF THE TIMES, Los Angeles, June 20, 1916.

Bank clearings yesterday were $4,325,865.73, an increase of $1,193,865.06, compared with the corresponding day last year.

	1916.	1915.	1914.
Monday	$4,325,865.73	$3,132,000.67	$4,325,722.22

Sluggish.

DULL MARKET ON LOCAL EXCHANGE.

VOLUME OF SALES EXTREMELY SMALL.

Mining and Industrial Issues Share What Little Activity There Is—Big Jim Drops a Few Points. Tom Reed Firm—Better Demand for Investment.

The Mexican situation seemed to have a bad effect on the local security market yesterday, as there was but a meager amount of trading on the Los Angeles Stock Exchange. Neither the public nor the brokers took any interest in the meeting, and at times absolute silence reigned on the floor. Mining and industrial shares were the only active securities. In the former group Big Jim declined several points, and Fessenden was in small demand around the .19 mark. Gilt Edge and Gold Range were firm, and 1200 shares of Tom Reed brought 1.45. Both Lucky Boy and United Western sold for the same price off board, .14. Los Angeles Investment attracted a little more attention than usual, and a total of 1250 shares changed hands at .65 to .65½. The only other active industrial was Home Telephone preferred, 40 shares of the same selling informally at 75.00.

According to a statement made by Superintendent Keating last Saturday, the Big Jim Company will start working all four faces on both drifts on the 400-foot and 485-foot levels at once. The company now has approximately $1,000,000 blocked out, and Keating expects to double this amount in a short time by the new plan of development work. A telegram to H. E. Teter & Co. yesterday from the manager of the Ivanhoe property said that the drift was getting into better rock with each shot, and that some really good stringers were being uncovered.

LOCAL CLOSING. STOCK QUOTATIONS.

[As posted at the Los Angeles Stock Exchange, I. W. Hellman Building.]

BANK LIST.

	Bid.	Asked.
Cal. Savings Bank		$127.50
Citizens' National		280.00
Commercial National	$250.00	
Farmers' & Merchants' Nat.		192.50
First National	300.00	330.00
German-American Tr. & Sav.	670.00	685.00
Hellman Com. Tr. & Sav.	362.00	
Home Sav. Bank of L. A.		210.00
Hibernian Sav. Bank	140.00	
Merchants' National	125.00	
National Bank of Cal.	200.00	
Security Tr. & Sav. Bank	209.00	220.00
U. S. National Bank	370.00	225.00
	155.00	

BOND LIST. (With Accrued Interest.)

	Bid.	Asked.
American Petroleum Co.	90	100
Associated Oil Co.	101¾	103
Assd. Oil Co., 1st Refg.	96¼	
Cal. Pac. Ry.		
Corona Power & W. Co.	100	98
Cucamonga Water Co.	99½	
Edison Elec. Co. 1st Refg.	99	
Edison Elec. Gold issue	99	101¾
Home Telephone Co.	94	
Home Tel. Co. 1st Refg.	89½	94½
Home T. & T. of S. D.		
Haustens Pipe Line		31
L. A. Gas & Elec. Co.	85	95
L. A. Pac. 1st Con. Mtg.	100½	
L. A. Pac. Ry. 1st Refg.		92
L. A. & Pasadena Elec. Ry.	95	94
L. A. Public Market Co.	103	
L. A. Railway Co.	98½	
L. A. R.R. Corp. 5s		
L. A. Traction Co. 5s		93
Mission Trans. & R. Co.	94	
Mt. Lowe Ry. Co.	97	
Pac. Elec. Ry. Co.		
Pac. Light & Power Co.	91	85
Pac. L. & P. Gtd.	99¾	91¾
Pasadena Home T. & T. Co.	98½	
Pomona & Ont. L. & P. Co.	87¾	
Prod. Transportation Co.	86	
Sta. Monica Bay H. T. Co.	99	
San Diego H. T. & T. Co.	90	100¾
Sta. Monica H. T. & T. Co.	30	50
Temescal Water Co.	80	50
Traders' Oil Co.	99	101
Union Oil Co.	100¼	
Union Transportation Co.		90
U. S. L. T. T. & T. Co.	93¾	96
Visalia Water Co.	71	90
Whittier Home T. & T. Co.	100	
	78	

INDUSTRIAL LIST.

	Bid.	Asked.
California Hospital		$ 70.00
Consolidated Realty Co.	$ 54.00	
Emergency Hospital	35.00	
Home Telephone pfd.	72.00	75.00
Home Telephone com.	43.50	43.75
L. A. Athletic Club	3.50	
L. A. Brewing Co.	100.00	
L. A. Investment Co.	.65¼	
Occidental Life Ins. Co.	125.00	
Pac. Mut. Life Ins. Co.	125.00	
Prod. Transportation Co.	85.00	
S. Diego Home T. & T. Co.	2.50	90.00
So. Cal. Edison pfd.	102.50	3.37½
So. Cal. Edison com.	88.00	104.50
Sun Drug Co.		92.00
Title I. & T. Co.	154.50	1.00
U. S. L. D. T. & T. Co. pfd.	26.50	

MINING LIST.

	Bid.	Asked.
Adams Mining Co.		$ .14
Arizona Tom Reed		.25
Arzo Mines		.20
Big Jim Gold Mining Co.	$ 1.05½	1.06
Boundary Cone		.40
California Hills	.01¼	.01½
Carter Gold	.07½	.12½
Cons. Mines Co.	.02	.02½
Fessenden Gold		.20
Gilt Edge	.03¼	.03½
Gold Range	.04	.04½
Gold Dust		.27
Iowa Gold		
Ivanhoe Con. Mines Co.	.06½	
Jerome Oatman	.12	.13¾
Lucky Boy	.04¾	
Oatman North Star		.16
San Francisco Gold	.18	
Sun Dial Gold		.20
Tom Reed	.05	.07½
United Eastern		1.46
United Western		4.25
Yellow Pine	.14	.17
		1.80

OIL LIST.

	Bid.	Asked.
*Amalgamated Oil	$ 66.25	$ 88.25
Associated Oil		67.00
Brookshire Oil		.17
Central	.45	
Columbia	1.01	1.05
Enos Oil Co.	.05¾	
Fullerton Oil		4.00
Mascot Oil Co.	.85	1.00
National Pacific Oil Co.	.05¼	.08½
New Pennsyl. Pet. Co.	.05	.13
Traders' Oil Co.	39.00	41.50
Union		79.50
United Oil Co.	.18	

*—Ex-dividend.

SALES.

Morning session—

100	Big Jim, buyer 30 days	$ 1.11
100	Do.	1.10
100	Do.	1.09½
100	Do.	1.08
100	Do.	1.07
200	Do.	1.06½
200	Fessenden	1.06
200	Do.	.19½
1,000	Do.	.19
1,000	Ivanhoe, buyer 30 days	.18
50	L. A. Investment	.14¾
200	Tom Reed	.65
200	Do.	1.45
		1.46

Afternoon session—

200	Big Jim	1.06
200	Fessenden	.19
2,000	Gilt Edge	.03½
1,000	Gold Range	.04
1,200	L. A. Investment	.65½
1,000	Tom Reed	1.45

Informal—

400	Lucky Boy	.14
500	United Western	.14
40	Home Telephone pfd.	75.00

RAW AND REFINED SUGAR QUOTATIONS.

[BY A. P. NIGHT WIRE.]

NEW YORK, June 19.—Raw sugar, quiet; centrifugal, 6.49; molasses, 5.62. Refined, steady; cut loaf, 8.80; crushed, 8.65; moulds, 8.15; cubes, 8.15; XXXX powdered, 7.80; powdered, 7.75; fine granulated, 7.65; Diamond A, 7.65; confectioners' A, 7.55; No. 1, 7.50.

REFINED SUGAR.

Option—	High.	Low.	Bid.	Asked.
January	4.85	4.85	4.84	4.88
February			4.55	4.58
March			4.59	4.61
April			4.62	4.64
May			4.65	4.70
June			5.40	5.42
July	5.46	5.45	5.45	5.46
August			5.48	5.50
September	5.54	5.52	5.52	5.53
October			5.41	5.42
November	5.20	5.17	5.19	5.21
December				

Sales—2700 bags.

COMMERCIAL.

LOCAL PRODUCE MARKET.

The California Associated Raisin Company entertained their western representatives and brokers at the home office on the 16th and 17th of the present month. C. F. Morgan was the representative from Los Angeles, and he stated yesterday that the visitors were given a royal welcome in the northern city. According to Mr. Morgan, this year's crop of raisins will be much larger than the 1915 yield. While the brokers were in Fresno they were taken for a ride through the vineyards surrounding the city. For over 100 miles the visitors were driven through territory, every foot of which was covered by grapevines.

Plums are now coming into the market in real earnest. Almost every variety is represented in the stalls of the produce brokers, including Satsumas, Prunus Simoni, Burbank, Green Gage, and Santa Rosas. Prices rang efrom $1.15 to $1.85 a lug, with the majority of plums selling for $1.50 a lug. Grapes are arriving in the city in slightly larger quantities, but quality so far has proved poor, the grapes being small and sour. Currants were stronger yesterday, and the majority of dealers were asking all the way from 90 cents to $1.10 a crate. Arkansas Black apples have dropped off the market, and White Astrachans are easier at $1.60 a box. Lemons continue high, and values took another jump upward Monday, when 25 cents a box was tacked onto the quotations for all grades. Due to smaller receipts, cherries were selling for 12 to 15 cents a pound, with no 10-cent stock on hand at all. There were not many changes in the vegetable list, peppers being cheaper at 7 to 8 cents a pound, and green corn showing a slightly easier tendency. Sweet potatoes also give indications of going lower, and there is some really fine stock to be had at $1.90 a sack.

Eggs advanced sharply on the Produce Exchange yesterday, and closing sales were recorded at 25 cents a dozen, a gain of 2½ points over Saturday's figures. Butter was fairly active, and 40 cubes changed hands. The receipts consisted of 705 sakes of eggs, 70,525 pounds of butter, 6300 pounds of cheese, 7 sacks of potatoes, 535 sacks of beans, 119 boxes of apples, 1054 crates and 27 boxes of tomatoes, 1300 boxes of apricots, 18 crates of gropes, 4813 crates of cantaloupes, and 912 boxes of green fruit.

HOME BUTTER AND EGG QUOTATIONS.

EGGS—Fresh ranch, case count, 25; candled, 27@29; San Joaquin Valley, case count, 22; northern fresh extras, f.o.b. San Francisco, 23½.

BUTTER—Creamery, extras, 25 per pound; firsts, 23. The selling price to the trade is 4 cents higher than above quotations.

PRICES CURRENT.

CHEESE—California fresh, 16; Arizona fresh, 16; eastern daisies, 20; eastern twins, 20; Wisconsin longhorns, 20½; eastern cheddars, 20; Oregon triplets, 17; Tillamooks, 18; Oregon longhorns, 19; imported Swiss, 43; domestic Swiss block, 26; wheel, 35; Edelweiss limburger, 22@25; Roquefort, 60; Sierra, 1.10; Canada cream, 90; German breakfast, 1.00; cream brick, 23; Jack, 17½.

CITRUS FRUIT—Oranges, navels, Sunkist, 2.50@2.75 box; fancy, 2.00@2.25; Valencia, 2.75@3.25; lemons, 2.50; packed, 3.00@3.50; juice, 1.50; grapefruit, extra fancy, 2.50@3.00; fancy, 2.00@2.50; limes, 1.00 basket.

FRESH FRUIT—Apples, Hood River Spitzenbergs, 2.00@2.50; Yellow Newtown Pippins, 2.00; Rome Beauties, 1.50@2.25; Delicious, 1.75@2.25; new White Astrachans, 1.60 box; apricots, 1.10@1.25 lug; figs, 1.25 box; bananas, 4@4½ lb.; cantaloupes, jumbo, 1.90; standard, 1.75; pony crates, 1.60; toptop, 2.00; Paul Rose, 85@90; flat crates, 50@65; cherries, 12@15; currants, 90@1.10 crate; grapes, 1.50@2.25 crate; peaches, 1.35 lug; 90 crate; pineapples, 7@8 lb.; plums, Satsuma, 1.50 lug; Prunus Simoni, 1.85 lug; Burbanks, 1.50 lug; Green Gage, 1.15 lug; Santa Rosa, 1.50 lug; watermelons, 1@1¾ pound.

BERRIES—Strawberries, 3 basket; blackberries, 2 basket; raspberries, 2½@3 basket; loganberries, 2 basket; gooseberries, 11 lb.

GREEN VEGETABLES—These quotations are for first-class shipping stock: Alligator pears, 6.00@9.00 doz.; artichokes, 75@1.10 doz.; beans, Kentucky Wonder, 3@4; wax, 6@6½; limas, 9@12; cabbage, 1.25 sack; 2 lb.; red cabbage, 4½ lb.; carrots, 35 doz.; 1.25 sack; new celery, 1.00@1.35 doz.; green corn, 20@25 doz.; 65@75 lug; cucumbers, 55@70 lug; green chile, 7@8; eggplant, 7@8 lb.; okra, 12½@15 lb.; onions, 17½@20 doz.; oyster plant, 40 doz.; leeks, 40@50 doz.; lettuce, common, 25 doz.; 1.00 crate; chicory, 40 dozen; parsley, 20 dozen; escarole, 35@40 dozen; parsnips, 35 dozen, 1.25 sack; peas, Telephone, 7@8½; small, 3@3½; peppers, 7@8 lb.; spinach, 20 doz.; mint, 40 doz.; radishes, 17½@20; rhubarb, 85@1.15; romaine, 40 doz.; cream small squash, 45 lug; summer squash, 35 lug; crooked neck squash, 50; tomatoes, 85@1.00; turnips, 35; 1.25 sack.

POTATOES—New, 50@70 lug; 1.85@1.90 cwt.; sweet, 1.90@2.00 lug.

BEANS—Pink, No. 1, 5.90@6.25; Lady Washington, 7.50@7.75; small white, 7.50@7.75; limas, No. 1, 6.00@6.25; Garvanzas, 5.50@5.775; Manchurian, 6.00@6.25; black eyes, 4.00; lentils, 15.00.

ONIONS AND CHILE—Strings, 12; ground chile, 8; Jap chile, 40 lb.; loose, 11; chile telpins, 80 lb.; corn husks, 7; do., cut, 11@12; boiling onions, 1.50 crate; Bermudas, 1.70@1.80 crate; new white onions, 2.50 cwt.; new red onions, 2.50 cwt.; garlic, 12½; yellow sets, 9 lb.

HONEY—Comb, white, 12; water white, 14½@15; light amber, 12½@14; strained, amber, 6@6½; white, 6½@7; water white, 7@7½; beeswax, 25@26 lb.

DRIED FRUITS—(25-lb. boxes, faced, 50s ½c less.) Apples, evaporated, 50s, choice, 7; extra choice, 7½; extra choice, 25s, 8; apricots, extra choice, 10½; fancy, 11¾; currants, bulk, barrels, 16½; pears, 12½; peaches, choice, 5¾; extra choice, 6¾; fancy, 7¼; prunes, 20-30s, 14; 30-40s, 11; 40-50s, 9½; 50-60s, 8½; 60-70s, 8; 70-80s, 7½; 80-90s, 7; 90-100s, 6½; citron, 17½ lb.; lemon peel, 16½; orange peel, 16½.

RICE—PER 100 lbs.: Extra fancy, head, Carolina, 6.25@6.50; fancy head, 5.75@6.00; Blue Rose, 5.50; Red Rose, 4.75@5.00; Japanese, 3.90@4.35; California, 4.25@4.75; Siam, 5.00; China, No. 1, 5.75; No. 2, 4.50; brewers', 2.75@3.00; broken, 2.75@4.25; rice bran, 25.00 a ton; rice middlings, 32.00 ton.

RAISINS, FIGS AND DATES—Raisins, seeded, 36 16-oz., choice, 6¼@7; fancy, 8@8½; 45 12-oz., choice, 6¼; fancy, 12-oz., 6¾; Not-a-Seed, 48 12-oz., 8¾; 3-crown, loose, 50-lb. box, 7¼; 4-crown, loose, 50-lb. box, 7½; Sultana, unbleached, 8½; L.L., 3-crown, 1.50; 4-crown, 1.90; 5-crown, 2.40; 6-crown, 2.90; Thompson seedless, 36 1s, 9@11; bleached Thompson, 50-lb. boxes, 13½. Figs, loose, black 25-lb. boxes, 1.80; 6-oz. pkgs., 1.90 box. Dates, Golden, 60-lb. boxes, 9½; Fard, 60s, 10¾; 12s, 12½; Dromedary, 10; Royal Excelsior, 8.

NUTS—New almonds, fancy, IXL, 16@16½; Ne Plus Ultra, 15½@16; coconuts, per dozen, 1.25; filberts, 16 lb.; pecans, large, 18; peanuts, eastern, 7; Japan, 7; Brazils, 17½@18; walnuts, Association, No. 1, 15½@16; Jumbo, 19; budded, 20; imported chestnuts, 9@10; eastern popcorn, 5@5¼ lb.; pine, 20 lb.

Provision List.

LIVE STOCK—(Furnished by Pacific Coast Beef and Provision Company:) Following prices are f.o.b. shipping point: No. 1 fed steers, 900 to 1200 lbs., 7@7¼; No. 1 grass-fed steers, 900 to 1200 lbs., 6½@6¾; seconds, 6¼@6½; No. 1 fed cows and heifers, 6@6¼; No. 1 grass cows and heifers, 5½@5¾; seconds, 4½@4¾; good bulls and stags, 5@5¼; common bulls, 4½@4¾; light calves, 9@9½; medium calves, 8½@9; heavy calves, 7½@8; wethers, shorn, per head, 6.00@6.50; ewes, 5.75@6.00; suckling lambs, 5.00@5.50. Following quotations based on delivered prices weighed off cars f.o.b. Los Angeles: Hogs, choice grain-fed, 150 to 225 lbs., 8¼@8½; 225 to 300 lbs., 7¾@8; 300 lbs. and over, 7@7½; pigs, 100 to 160 lbs., 7@7½.

POULTRY—Prices to producers: Broilers, 18@20; small broilers, 16; fryers, 25; roasters, 25; old cocks, 8; hens, 17@19; Leghorn hens, 15; turkeys, 22@24; ducks, 18; geese, 14; squabs, doz., 2.00@3.00. Selling price to the trade 3 cents higher than above quotations.

MUTTON—Yearlings, 17; wethers, 15; ewes, 13½; No. 2 yearlings, 16; No. 2 mutton, wethers, 14; No. 2 mutton, ewes, 12½; tongues, per lb., 10; pluck, each, 10; heads, skinned, each, 7½; brains, each, 8; hearts, per lb., 7; liver, per lb., 7.

EWE AND WETHER CUTS—Trimmed ewes, 16½; wethers, 18; hindquarters, 15; wethers, 17; forequarters, 12; wethers, 13; ewe racks, 18½; wethers, 20; ewe loins, 16; wethers, 18; ewe legs, 15; wethers, 16; ewe shoulder and breast, 11; wethers, 11.

LAMBS—Plain milk, 40 lbs. and under, 20; do., caul, 19½; regular, 18; lamb racks, 27; yearlings, 24; trimmed lambs, 24; yearlings, 21; forequarters, lambs, 17; yearlings, 15; hind lambs, 23; yearlings, 220; loins, 27; yearlings, 23; legs, 19; yearlings, 18; shoulder and breast, 13; tongues, 10.

BEEF—(Furnished by Cudahy Packing Company:) No. 1 steers, 12¼; medium steers, 11¾; Mexican, 11; No. 1 cows, 11½; No. 2 cows, 11; No. 3 cows, 10; steer hindquarters, No. 1, 15½; do., medium, 15; cows, hindquarters, 14½; forequarters, 9¼; do., kosher, 9¾; good bulls, 10; No. 2 bulls, 9; short loins, 22; pin bone loins, 23; loins, No. 1, 20; medium loins, 19; cow loins, 19; No. 2, 18; ribs, No. 1, 8-rib cut, 16; No. 2, 8-rib cut, 15; cow ribs, 15; medium, 14; loin butts, 16@17; short chux, 9½; do., kosher, 8¼; full chux, 9¼; do., kosher, 8; triangles, 9; do., kosher, 7¾; plates, 8½; do., kosher, 7½; briskets, 8½; do., 13; cow rounds and rumps, 12½; do., kosher, 7¾; steer rounds and rumps, rump off, 13½; do., butt on, 12½; heifer rounds, 10½; tenderloins, fresh, 30; shoulder clods, 14; boned chux, 11; clod out, 10½; flanks, 15; whole flanks, 10; do., fats off, 11; shanks and clods, 8; shanks, 5; flank steak, 15; flank meat, 9; beef trimmings, 9½; fillets, 40; beef suet, 8; cod fat, 8; cheek meat, 7; sweetbreads, fresh, 20; calf sweetbreads, 65; cleaned tripe, 3; honeycomb tripe, 7; fresh tongues, 14; pickled tongues, 16; cooked tripe, 4; hearts, 7; livers, fresh, 10; ox tails, fresh, each, 9; brains, each, 8; kidneys, each, 5; feet, 10; feet, hide on, 25; heads (barbecue,) each, 3.50; marrow guts, 5.

VEAL—120 lbs. and under, 17; 121 to 150 lbs., 16½; 150 lbs and up, 16; sides, 60 lbs. and under, 17; 61 to 80 lbs., 16½; 81 lbs. and up, 16; hinds, 45 lbs. and under, 19; do., 46 lbs. and up, 18; forequarters, 45 lbs. and under, 15; do., 46 lbs. and up, 12; calves' tongues, per lb., 15; sweetbreads, 65; calf hearts, 8; calf livers, 20; calf heads, 10; calves' heads skinned, 5; calf feet, each, 15; calf feet, skinned, 5; calf brains, set, 8; plucks, 10.

PORK—Dressed hogs, head on, 12½; do., heads off, 13½; trimmed hogs, 15½; loins, fresh, 17; do., legs, fresh, 15; shoulders, fresh, 11½; picnics, fresh, 11; briskets, 11½; butts, 14; bellies, 17; leaf lard, 10½; trimmings, 10; tenderloins, fresh, 27½; spareribs, 10; heads, per lb., 7; back-fat, 9; tails, 7; neck bones, 4; pigs' feet, 4½; hearts, per lb., 7; livers, per lb., 5; kidneys, per lb., 6; tongues, per lb., 10; snouts, per lb., 5; ears, per lb., 5; chitterlings, 5; brains, each, 2; jowls, 8½; hocks, 11; rinds, 7; stomachs, 5; heads, jowls off, 5; jowls on, 7; leaf lard, 10¼.

HAMS—(Following quotations are based on grades furnished by leading packers:) Extra fancy, 23; fancy, 22; medium, 18½@20½; skinned, extra fancy, 24; fancy, 23; boiled, fancy, 32; medium, boiled, 30; boneless, 28; picnics, boned, 15; smoked, 11.

BACON—(Following quotations are based on grades furnished by leading packers:) Extra fancy, 4-6, 30; fancy, 6-8, 29; 8-10, 27; 10-12, 22½; 12-14, 19½@21; narrow, 19¾; strips, 12½; backs, 17; briskets, 13; smoked, 16; smoked, 6-10, 23; 10-12, 22; picnics, 12½; boned picnics, 15.

PICKLED MEATS—Pigs' feet, kits, 1.25; do., ¼ bbls., 2.50; do., ½ bbls., 5.25; do., bbls., 12.50; H.C. tripe, kits, 1.15; do., ¼ bbls., 2.60; do., ½ bbls., 5.00; bbls., 12.00; lamb tongues, kits, 2.50; ¼ bbls., 6.00; ½ bbls., 12.75; bbls., 32.00.

LARD—(Following quotations are based on grades furnished by leading packers:) Extra fancy, 13¼; fancy, 13; medium, 11@12; suetene, in tierces, 11; shortening, 12; lard compound, 8¼.

SAUSAGE—Fresh pork links, 13½; fresh pork, bulk, 13½; Meadow Grove pork, 1-lb. cartons, 18; clubhouse, 13½; Spanish style, pork, 14; blood, 10; liver, 10; headcheese, in casings, 10; sour headcheese, in 4-lb. blocks, 11½; Frankfurt sausage, 11½@12; bologna, 10; garlic, 11; bologna, in parafin sacks, 10½; Coney Island, Frankfurt style, 11½@12; mettwurst, 14½@15; minced sausage, in bladders, 14; do., in bungs, 14; luncheon loaf, with tongue, 19½@20; Berlin style, 15½@16.

SUMMER SAUSAGE—*Margherita Minalo salami, 30; salami, Italian style, 29; *Italian cervelat, 28; farmer style, 21; Holsteiner, 20; Prosciutto hams, 27; Goteborg, 22.

*Above in case lots, 1 cent less.

SALT AND SMOKED MEATS—D.S. bellies, 14; D.S. extras, 13½; D.S. clear backs, 13; D.S. fat backs, 12; D.S. jowls, 10; smoked butts, 19; boneless butts, 18; backs, 17; beef tongues, 32; do., boiled, 34; boiled and smoked, 36; insides, 28; outsides, 21; knuckles, 24; smoked briskets, 15; smoked plates, 12; smoked jowls, 12; carne seca, 35; spareribs, 12.

FRESH FISH—(Wholesale price per pound: Barracuda, 6@9; halibut, 9@11; rock cod, 7; rock bass, 8@9; sand dabs, 8@10; salmon, 12½@15; mackerel, 8; smelt, 8@10; tuna, 6; carp, 6; cockles, 7; bonita, 6; blue perch, 7; sole, 8; squids, 13; mussels, 5; smoked albacore, 12½; smoked salmon, 18; clams, 8@10; bulk oysters, 1.50 a hundred; quart oysters, 6.50 doz.; California oysters, 50 a hundred; lobsters, 24@27; scallops, 5.00 a gallon; shad roe, 30; whitebait, 15@20; crabs, 3.00@3.50 doz.; salmon trout, 25@27; yellowtail, 6@9; picked shrimps, 50; striped bass, 17@19; shad, 8@10.

SUGAR—(Per 100 pounds.) Prices quoted below are for the city of Los Angeles, and are based on sacks; barrels, add 10 cents; ½ barrels, 25 cents; boxes, 50 cents; bales, 25s, 10 cents; 10s, 15 cents; 5s, 20 cents; 2s, 30 cents. All prices are net cash, less 15 cents a hundredweight of invoices dated from the first to the fifteenth of the month, inclusive are paid not later than the twenty-fifth of the same month, or if dated from the sixteenth to the last day of the month are paid not later than the tenth of the following month: Beet granulated, 7.95; standard cane, 8.15; standard berry, 8.15; cubes, sacks, 8.80; half cubes, 8.80; in ¼ bbls. boxes, 9.05; ¼-lb. cartons, 9.65; bbls., 8.50; Cons. A, 8.15; extra C, 7.70; Golden C, 7.60; D, 7.35; Dominoes, 5s, 12.70; Dominoes, 2s, 13.35; bar, 35-lb. tins, 10.60; bar, ¼ bbls., 8.90; bar, barrels, 8.75.

SALT—Blue Cross, cartons, 48 2s, 1.40; 20 5s, 1.25; Angelus, bales, all sizes, 1.45; Blue Cross table salt, 150-lb. bales, 75 2s, 50 3s, 30 5s, 15 10s, 6 25s, bale, 1.50. Blue Cross Dairy, 50s, 13.50 ton; Angelus dairy, 50s, 12.25 ton; Snowflake brand, dairy, 50s, 14.00 ton; 100s, 13.00; table, 50s, 16.00; 100s, 15.00; ½ ground, 50s, 14.00; 100s, 13.00; flour, 100s, 13.00; ½ ground and ice cream, 50s, 8.75@9.30 ton; do., 100s, 8.10@8.90 ton; hides, 167s, 8.75 ton; fish, 125s, 9.00; hay, 167s, 6.50; Kansas Salt, Morton free running, 24 2s, 1.80; cooking, 24 3s, 1.80; R.S.V.P., 20 5s, 2.90; 36 2s, 2.50; Seal, 36 2s, 1.30; 25 4s, 1.80; Seal Saxolin, Sanitary Pocket, 100 1½s, 3.00; 50 3s, 2.65; 20 5s, 2.85; 75 2s, 2.75; 40 4s, 2.85; 16 10s, 2.75; Riverside or Perfection, 86 1½s, 2.50 bale; 100 1½s, 2.50; 75 2s, 2.45; 38 4s, 2.40 bale; 15 10s, 2.35 bale; 6 25s, 2.35; ice cream, Snowflake, 15 10s, 1.50 bale; Ashland Dairy, 50s, 28.00 ton; 280s, 4.25 bbl.; kiln dried, 50s, 65; 100s, 1.20; 25s, 35; packers', 100s, 1.20; 50s, 65; lump rock, stock, 25.00 Quantity prices, one or assorted, miscellaneous sold: Shaker, 24 pkgs., 1.80; Diamond Crystal, 37 8s, 5.25; 100 3s, 5.50; 200 1⅛s, 6.25; D. C. Cooking, 23 3s, 1.80; Worcester brand, Ivory Salt, 24 2½ cartons, 1.75; bbls., 30 5-8, 30 10 sacks, 4.75; 100 3-lb. sacks, 5.00; 70 4-lb., 5.00; 60 5-lb. sacks, 5.00.

WHEAT FLOUR—Quoted by bbls.: Capitol Milling Co.: Capitol, 7.00; Aurora, 6.40; Trophy, 5.30; No. 1 hard bakers', 7.10; bakers' extra blend and California wheat blend, 6.60; Our Giant, 6.50; Eclipse, 5.90; Los Angeles Milling Co.: Forex, 7.00 per bbl.; Purity, 6.40; Morning Glory, 5.30; Forex, bakers' extra, 6.60; bakers' pastry, 6.00.

GRAIN AND FEED—Per 100 lbs.: Alfalfa meal, 1.20; alfalfa molasses, 1.20; barley, rolled, 1.60; seed barley, 1.65; corn, whole yellow, 2.05; whole white corn, 2.15; corn, cracked, 2.10; Kaffir corn, 1.75; Egyptian corn, 1.90; red feed oats, 1.85; white feed oats, 1.90; bran, 1.75; shorts, 2.05; No. 1 wheat, 100-lb. sacks, 2.00; 133-lb. sacks, 2.05; cracked wheat, 2.20; Milo maize, 1.65; oilcake meals, 2.50; rye seed, 1.90; rolled oats, 1.95; scratch food, 2.05; egg food, 1.95; chicken feed, 2.80; oats, chop, 1.50; feed meal, 2.15; copra dairy meal, carload lots, 23.15 per ton, f.o.b. Los Angeles.

	5-lb.	10-lb.	25-lb.	50-lb.
Cornmeal, white	3.30	3.10	3.00	2.90
Cornmeal, yellow	3.30	3.10	3.00	2.90
Graham flour	3.75	3.55	3.45	3.35
Rye flour or meal	3.90	3.70	3.60	3.50
Oatmeal, ground	5.15	4.95	4.85	4.75
Oatmeal, steel cut	5.15	4.95	4.85	4.75
Hominy, lge.-smll	3.95	3.75	3.65	3.55
Cracked wheat	4.00	3.80	3.70	3.60
Pearl barley	5.40	5.20	5.10	5.00
Split peas, yellow	7.70	7.50	7.40	7.30
Split peas, green	7.70	7.50	7.40	7.30
Farina	4.10	3.90	3.80	3.70
Nutrina Germ	4.30	4.10	4.00	3.90
Buckwheat	4.80	4.65	4.55	4.45
Entire wheat flour	3.85	3.65	3.55	3.45
Health bran, 10 4-lb. pkgs. in bale				1.90

HAY—Alfalfa, 12.00@14.00 ton; barley hay, 14.50@16.00; tame oat hay, 19.00@22.00; wheat hay, 16.00@18.00; stock hay, 10.00@12.50. The above are jobbing prices per ton. Producers receive $1 to $2 less.

Oil List.

Pearl oil or Union water white, iron bbls. and wagon	$ .09
Pearl oil, in cases	.46
Standard G.M. gasoline, drums	.46
Standard G.M. gasoline, cases	.53½
Union and Ventura gas machine gasoline, drums	.46
Union and Ventura gas machine gasoline, cases, 2 5s	.53½
Eocene oil, in cases, 2 5s	.19
Headlight, in cases, 2 5s	.17
Union Headlight, in cases, 2 5s	.19
V. M. & P. naphtha, drums	.18
V. M. & P. naphtha, cases, 2 5s	.25
Union benzine, bulk	.18
Union benzine, cases	.25
Red Crown, Union and Ventura gasoline, iron bbls. and tank wagons	.19
Red Crown, Union and Ventura gasoline, cases, 2 5s	.26
Distillate, iron bbls. and tank wagons	.09½
Distillate, cases, 2 5s	.16½
Ventura distillate	.11
Linseed oil, raw, in bbls.	.81
Linseed oil, raw, in cases	.86
Linseed oil, boiled, in bbls.	.83
Linseed oil, boiled, in cases	.88
Turpentine, iron bbls.	.61
Turpentine, in cases, 2 5s	.68

RANGE OF STOCK PRICES IN BOSTON.

[Furnished by Logan & Bryan, Members New York and Boston Stock Exchanges, Van Nuys Building, Los Angeles.]

BOSTON, June 19.—Following are closing quotations:

	Bid.	Ask.		Bid.	Ask.
Adventure	2½	3	Do. pfd.	[illegible]	[illegible]
Ahmeek	95	98	Majestic	[illegible]	[illegible]
Alaska	19⅝	20	Mayflower	[illegible]	[illegible]
Allouez	60	65	Mex. Metals	[illegible]	[illegible]
Algoma	1½	1⅝	Miami	[illegible]	[illegible]
Am. Pneu. pfd.	[illegible]	[illegible]	Mines of A.	[illegible]	[illegible]
Am. Zinc	14½	14¾	McK. Dar.	[illegible]	[illegible]
Arcadian	[illegible]	[illegible]	Mohawk	[illegible]	[illegible]
Ariz. Com.	[illegible]	[illegible]	Nev. Cons.	[illegible]	[illegible]
B. & Cor.	[illegible]	[illegible]	Nipissing	[illegible]	[illegible]
Bos. Ely	[illegible]	[illegible]	N. Butte	[illegible]	[illegible]
Begole	[illegible]	[illegible]	Nev. Doug.	[illegible]	[illegible]
Belmont	[illegible]	[illegible]	N. Lake	[illegible]	[illegible]
Blue Bell	[illegible]	[illegible]	Ohio	[illegible]	[illegible]
Bohemia	[illegible]	[illegible]	Success	[illegible]	[illegible]
Butte & B.	[illegible]	[illegible]	J. Verde	[illegible]	[illegible]
Butte & L.	[illegible]	[illegible]	New Corn.	[illegible]	[illegible]
Calaveras	[illegible]	[illegible]	Old Dom.	[illegible]	[illegible]
Cal. & A.	[illegible]	[illegible]	Old Colony	[illegible]	[illegible]
Cal. Corbin	[illegible]	[illegible]	Oneco	[illegible]	[illegible]
Cal. & H.	[illegible]	[illegible]	Onondaga	[illegible]	[illegible]
Canada	[illegible]	[illegible]	Osceola	[illegible]	[illegible]
Centennial	[illegible]	[illegible]	Pond Creek	[illegible]	[illegible]
Chief Cons.	[illegible]	[illegible]	Quincy	[illegible]	[illegible]
Cons. Ariz.	[illegible]	[illegible]	Ray Cons.	[illegible]	[illegible]
Copper R.	[illegible]	[illegible]	Santa Fe	[illegible]	[illegible]
Crown R.	[illegible]	[illegible]	Shannon	[illegible]	[illegible]
Daly West	[illegible]	[illegible]	Shattuck	[illegible]	[illegible]
Davis Daly	[illegible]	[illegible]	Stewart	[illegible]	[illegible]
E. Butte	[illegible]	[illegible]	St. Mary	[illegible]	[illegible]
First Nat.	[illegible]	[illegible]	S. Lake	[illegible]	[illegible]
Fortuna	[illegible]	[illegible]	Sup. & B.	[illegible]	[illegible]
Franklin	[illegible]	[illegible]	Sup. Cop.	[illegible]	[illegible]
B. C. Zinc	[illegible]	[illegible]	S. P. Co.	[illegible]	[illegible]
H. & N. Y.	[illegible]	[illegible]	S. W. Miami	[illegible]	[illegible]
Copper M.	[illegible]	[illegible]	Tamarack	[illegible]	[illegible]
Granby	[illegible]	[illegible]	Tonopah	[illegible]	[illegible]
Greene Can.	[illegible]	[illegible]	Tono. Ex.	[illegible]	[illegible]
Gifd. Cons.	[illegible]	[illegible]	Trinity	[illegible]	[illegible]
Hancock	[illegible]	[illegible]	Tuolumne	[illegible]	[illegible]
Helvetia	[illegible]	[illegible]	Utah Cop.	[illegible]	[illegible]
Hollinger	[illegible]	[illegible]	Utah Metals	[illegible]	[illegible]
Houghton	[illegible]	[illegible]	U. S. M. & S. com.	[illegible]	[illegible]
Isl. Creek	[illegible]	[illegible]	Do. pfd.	[illegible]	[illegible]
Do. pfd.	[illegible]	[illegible]	Un. Fruit	[illegible]	[illegible]
Indiana	[illegible]	[illegible]	Un. Verde	[illegible]	[illegible]
Inspiration	[illegible]	[illegible]	Shoe Mach.	[illegible]	[illegible]
Isle Royale	[illegible]	[illegible]	Do. pfd.	[illegible]	[illegible]
Kerr Lake	[illegible]	[illegible]	Victoria	[illegible]	[illegible]
Keweenaw	[illegible]	[illegible]	Winona	[illegible]	[illegible]
Lake Cop.	[illegible]	[illegible]	Wolverine	[illegible]	[illegible]
La Rose	[illegible]	[illegible]	Yukon	[illegible]	[illegible]
La Salle	[illegible]	[illegible]	Ventura	[illegible]	[illegible]
Mason Val.	[illegible]	[illegible]	Ray Herc.	[illegible]	[illegible]
Mass. Cop.	[illegible]	[illegible]	Marsh	[illegible]	[illegible]
Mass. Gas	[illegible]	[illegible]			

RUSSIA SECURES AMERICAN LOAN.

[BY ATLANTIC CABLE AND A. P.]

PETROGRAD, June 19 (via London.)—A $50,000,000 banking credit was completed today between representatives of five New York financial houses and the Russian government.

LISTED NEW YORK BOND QUOTATIONS.

[Furnished by E. F. Hutton & Co., Members New York Stock Exchange, 118 West Fourth street, Los Angeles.]

NEW YORK, June 19.—Following are closing quotations on active bonds today:

	Close.
New York City 4½s	[illegible]
New York City 4s	[illegible]
American Tel. & Tel. Conv. 4½s	[illegible]
Armour 4½s	[illegible]
Atchison General 4s	[illegible]
Atchison Conv. 4s	[illegible]
Atchison Adj. (stamped)	[illegible]
Baltimore & Ohio 3½s	[illegible]
Baltimore & Ohio 4s	[illegible]
Baltimore & Ohio Conv. 4½s	[illegible]
Bethlehem Steel 5s	[illegible]
California Gas 5s	[illegible]
Central Leather 5s	[illegible]
Central Pacific 4s	[illegible]
Chesapeake & Ohio Conv. 4½s	[illegible]
Chicago, Burlington & Quincy Joint 4s	[illegible]
Chicago, Milwaukee & St. Paul 4s	[illegible]
Chicago, Milwaukee & St. Paul Conv. 4½s	[illegible]
Chicago, Milwaukee & St. Paul Conv. 5s	[illegible]
Chicago, Rock Island & Pacific Gen. 4s	[illegible]
Chicago, Rock Island & Pacific Ref. 4s	[illegible]
Colorado Industrial 5s	[illegible]
Distillers' Securities 5s	[illegible]
Erie General Lien 4s	[illegible]
Erie Conv. 4s "A"	[illegible]
Erie Conv. 4s "B"	[illegible]
Interboro-Metropolitan 4½s	[illegible]
Lackawanna Steel 5s	[illegible]
Lorillard 7s	[illegible]
Missouri, Kansas & Texas 2nd 4s	[illegible]
New York Central 3½s	[illegible]
New York Central 6s "W. L."	[illegible]
Northern Pacific 3s	[illegible]
Oregon Short Line 4s	[illegible]
Pennsylvania 4½s	[illegible]
Reading General 4s	[illegible]
Seaboard Air Line Adj. 5s	[illegible]
Southern Pacific Conv. 4s	[illegible]
Southern Pacific Conv. 5s	[illegible]
Southern Pacific Ref. 4s	[illegible]
Southern Railway 5s	[illegible]
Southern Railway 4s	[illegible]
Third Avenue Adj. 5s	[illegible]
Union Pacific 4s	[illegible]
Union Pacific Ref. 4s	[illegible]
United States Steel 5s	[illegible]
United R. R. of S. F. 4s	[illegible]
United States Rubber 6s	[illegible]
Virginia Railway 5s	[illegible]
Kansas City Southern 3s	[illegible]
American Smelting 6s	[illegible]
Anglo-French 5s	[illegible]
Chile 7s	[illegible]

UNLISTED STOCK PRICES.

[Furnished by Jno. O. Knight & Co., 434 H. W. Hellman Bldg.]

	Bid.	Asked.
American Oilfields	$ 16.00	$ 19.00
Anaheim Sugar	100.00	
Arizona Hercules Copper	1.25	1.75
Avalla	.09	.13
Bank of Italy	132.50	140.00
Bose Mining	.55	.65
California Delta Farms	54.00	57.50
California State Life	13.00	16.00
Citizens' Corporation	75.00	100.00
Claremont Oil	1.50	
Continental National Bank	102.50	115.00
Continental Securities	81.00	[illegible]
Craig Shipbuilding	[illegible]	[illegible]
Globe Grain & Milling	70.00	[illegible]
Gold Reef M. & M.	110.00	115.00
Good Springs Anchor	.15	[illegible]
Grand Republic Life	[illegible]	[illegible]
Green Monster	5.00	6.00
Hull Copper	[illegible]	[illegible]
Inglewood Park Cemetery	[illegible]	[illegible]
International Indemnity	16.00	20.00
Jerome Verde Copper	[illegible]	[illegible]
L. A. Inv. 6 P. C. notes	[illegible]	[illegible]
Lake View Oil No. 2	85.00	[illegible]
London-Arizona Copper	[illegible]	[illegible]
Long Beach Steamship	.12½	.22½
Los Angeles Creamery	90.00	100.00
Los Angeles Fire Insurance	[illegible]	72.50
Mascot Copper	[illegible]	[illegible]
Mer. Ice & Cold Storage	[illegible]	[illegible]
Montebello Oil Co.	[illegible]	[illegible]
Mt. Diablo Oil	[illegible]	[illegible]
New Cornelia Copper	[illegible]	[illegible]
Owl Drug Co. com.	12.00	13.00
Owl Drug Co. pfd.	42.00	52.00
Pacific Light & P. 1st pfd.	100.00	103.00
Pacific L. & P. 2nd pfd.	70.00	80.00
Pacific Wharf & Storage	10.00	20.00
Pittsburgh-Jerome Copper	7.50	12.50
Premier Oil	[illegible]	[illegible]
Riverside Portland Cement	[illegible]	[illegible]
San Francisco Life	60.00	66.00
San Joaquin L. & P. com.	[illegible]	[illegible]
San Joaquin L. & P. pfd.	7.25	8.75
Telluride M. M. & Dev.	57.50	67.50
Tom Reed Extension	[illegible]	[illegible]
Union Tool pfd.	[illegible]	[illegible]
Venture Hill	75.00	90.00
Vulcan Fire Insurance	[illegible]	[illegible]
Western States Life	6.50	7.50

STOCK PRICES ON CHICAGO EXCHANGE.

[Furnished by Logan & Bryan, Members New York and Boston Stock Exchanges, Van Nuys Bldg., Los Angeles.]

CHICAGO, June 19.—Following are closing quotations:

Stocks—	Bid.	Asked.
American Can com.	[illegible]	[illegible]
American Can pfd.	[illegible]	[illegible]
American Ship com.	[illegible]	[illegible]
American Ship pfd.	[illegible]	[illegible]
Booth Fisheries com.	[illegible]	[illegible]
Booth Fisheries pfd.	[illegible]	[illegible]
Chicago City Railways	[illegible]	[illegible]
Chicago City Railways 1st	[illegible]	[illegible]
Chicago City Railways 2nd	[illegible]	[illegible]
Chicago City Railways 3rd	[illegible]	[illegible]
Chicago City Railways 4th	[illegible]	[illegible]
Chicago Elevated Railways com.	[illegible]	[illegible]
Chicago Railways "A"	[illegible]	[illegible]
Chicago Railways "B"	[illegible]	[illegible]
Chicago Railways "C"	[illegible]	[illegible]
Chicago Elevated Railways pfd.	[illegible]	[illegible]
*Chicago Title & Trust	[illegible]	[illegible]
Diamond Match	[illegible]	[illegible]
Illinois Brick	[illegible]	[illegible]
K. C. Ry. & L. com.	[illegible]	[illegible]
K. C. Ry. & L. pfd.	[illegible]	[illegible]
National Biscuit com.	[illegible]	[illegible]
National Biscuit pfd.	[illegible]	[illegible]
National Carbon com.	[illegible]	[illegible]
National Carbon pfd.	[illegible]	[illegible]
People's Gas	[illegible]	[illegible]
Pneumatic Tool	[illegible]	[illegible]
Pneumatic Tool 5s	[illegible]	[illegible]
Quaker Oats com.	[illegible]	[illegible]
Quaker Oats pfd.	[illegible]	[illegible]
Sears Roebuck com.	[illegible]	[illegible]
Sears Roebuck pfd.	[illegible]	[illegible]
Stewart-Warner com.	[illegible]	[illegible]
Stewart-Warner pfd.	[illegible]	[illegible]
Swift & Co.	[illegible]	[illegible]
Union Carbide	[illegible]	[illegible]
Chicago Railways 5s	[illegible]	[illegible]

*Ex-dividend, 2½ per cent.

UNLISTED BOND PRICES.

[Furnished by Jno. O. Knight & Co., 434 H. W. Hellman Bldg.]

	Bid.	Asked.
American Oilfields 6s, 1920	[illegible]	[illegible]
Auditorium Co. 5s, 1926	[illegible]	[illegible]
Bear Val. M. W. 5s, 1920 (Serial)	[illegible]	[illegible]
Bible Institute 6s, 1919 (Serial)	[illegible]	[illegible]
Black Bldg. 6s, 1927 (Serial)	[illegible]	[illegible]
Cal. Delta Farms 6s, 1922	[illegible]	[illegible]
Cal. Portland Cement 5s, 1921	[illegible]	[illegible]
Cal. Portland Cement 5s, 1928	[illegible]	[illegible]
Century Bldg. 6s, 1926 (Serial)	[illegible]	[illegible]
City Railway 5s, 1941	[illegible]	[illegible]
Chester F. P. Bldg. 6s, 1926 (Ser.)	[illegible]	[illegible]
Central F. P. Bldg. 5½s, 1926 (S.)	[illegible]	[illegible]
Com. F. P. Bldg. 6s, 1930 (Ser.)	[illegible]	[illegible]
Dominguez Land Corp. 6s, 1922	[illegible]	[illegible]
Fontana Co. 6s, note 1920 (Serial)	[illegible]	[illegible]
Fontana Land 6s, 1920	[illegible]	[illegible]
General Petroleum 6s, 1921	[illegible]	[illegible]
Holton Power 1st 6s, 1926 (Ser.)	[illegible]	[illegible]
Holton Power & R. 6s, 1923 (S.)	[illegible]	[illegible]
Hunt. L. & I. 6s, 1920 (Serial)	[illegible]	[illegible]
H. L. & I. 6s, note 1917 (Serial)	[illegible]	[illegible]
Long Beach Con. Gas 6s, 1940	[illegible]	[illegible]
L. A. Dock & Term. 6s, 1926	[illegible]	[illegible]
L. A. Gas & Elec. Bldg. 6s, 1926	[illegible]	[illegible]
Mer. F. P. Bldg. 6s, 1930 (Ser.)	[illegible]	[illegible]
Metro. F. P. Bldg. 6s, 1929 (Ser.)	[illegible]	[illegible]
Midland Counties G. & E. 6s, 1929	[illegible]	[illegible]
Mt. Whitney P. & E. 6s, 1939	[illegible]	[illegible]
Nevada-Cal. Power 6s, 1927	[illegible]	[illegible]
Orpheum Theater & R. 6s, 1933	[illegible]	[illegible]
Pacific Elec. Ry. Bldg. 5s, 1931	[illegible]	[illegible]
Pacific Light & P. Bldg. 5s, 1931	[illegible]	[illegible]
Pacific Wharf & Storage 6s, 1930	[illegible]	[illegible]
Rindge Land & Nav. 5s, 1926	[illegible]	[illegible]
San Diego Con. G. & E. 5s, 1939	[illegible]	[illegible]
S. Cal. Portland Cement 6s, 1923	[illegible]	[illegible]
Southern Counties Gas 6s, 1941	[illegible]	[illegible]
Southern Sierras Power 6s, 1936	[illegible]	[illegible]
Sutter Basin 6s, note 1918 (Ser.)	[illegible]	[illegible]
U. S. Grant Hotel 6s, 1920 (Ser.)	[illegible]	[illegible]
Union Oil Co. 6s, note 1918 (Ser.)	[illegible]	[illegible]
Union Tool 6s, 1926 (Serial)	[illegible]	[illegible]

Classified Real Estate advertisements in the Sunday Times received before 8 p.m. Saturday. Classified Ads., etc., will be accepted until 11 p.m. days.

NOTICE To Real Estate Men. For all sales in WINDSOR SQUARE will pay FULL commission to other brokers. R. A. ROWAN & CO. 300 Title Insurance Bldg.

Gold! Gold!! Gold! 100 residence lots for sale in the new townsite of Goldstone, San Bernardino County, California. Gold can be obtained on property. LOTS $50 UP. Address Jno. A. Pirtle, 401 Blanchard.

We Buy and Sell INVESTMENT BONDS. A. M. Clifford & Co. HIBERNIAN BLDG., SPRING AT FOURTH.

NEW OATMAN MAP AND PANORAMA—and the CURRENT ISSUE of the BROWN LETTER mailed FREE. W. L. WILSON & CO. (Members of Oatman Stock Exchange) Fourth Floor, Washington Bldg. Los Angeles. Main 1391—A1887

Big Injun. Frank E. Strong. Oatman, Ariz.

E. F. HUTTON & CO. Members New York Stock Exchange, New York Cotton Exchange, Chicago Board of Trade. 118 WEST FOURTH STREET. Branch: Alexandria Hotel. Home Office: 61 Broadway, New York. Private Wires Coast to Coast and All Southern Points. B. E. BURNS, Manager.

LOGAN & BRYAN. BROKERS—STOCKS, BONDS, GRAIN, PROVISIONS, COTTON and COFFEE. Members All Leading Exchanges. LOS ANGELES OFFICE, 210 W. SEVENTH. Sunset Main 5410. L. N. STOTT, Manager.

$5 Down—$5 per month purchases a $100 6% First Mortgage Bond, 6% on your payments. Booklet on request. Bankers Bond and Mortgage Company. Washington Building. 60535—Main 174.

E. J. KNIGHT CO. 716 Title Insurance Bldg. BONDS.

JNO. O. KNIGHT & CO. BROKERS. Members Los Angeles Stock Exchange. 433-34 H. W. Hellman.

J. J. Doran Company. Citizens Nat. Bank Bldg. Stocks and Bonds. Members L.A. Exchange.

SAN FRANCISCO GOLD. A PREFERRED PROSPECT. Located adjoining the United Eastern Mine in the proven ore zone of Oatman. Machinery installed and work now going on under the direction of Geo. Crosley, an experienced mining engineer. Only a short walk from the Oatman office. Inspection invited.

Wm. R. Staats Co. DEALERS IN MUNICIPAL AND CORPORATION BONDS. ALSO EXECUTE COMMISSION ORDERS IN LISTED SECURITIES. LOS ANGELES. PASADENA. SAN FRANCISCO.

Schools and Colleges

Belmont School (For Boys) 21 miles south of San Francisco. We think that we give to our boys what thoughtful parents wish. Our graduates enter, on recommendation, institutions that admit on certificate and on examination (see page 24 of our catalogue) to Harvard, The Massachusetts Institute of Technology, and Yale, whose admission requirements are most severe. Send for beautifully illustrated catalogue, which gives not only a very good idea of the spirit and purpose of the school, but of its equipment and its attractive school home. Nothing, however, can quite take the place of a visit to the school. W. T. REID, Head Master, Box F, Belmont, Cal.

YALE SCHOOL. NON-MILITARY. 205-209 NORTH UNION AVE., Los Angeles, Cal. Boarding and Day School for Young Men and Boys. Grammar and High School Grades. Emphasizes Home Life. Paying special attention to the boys' moral, mental and physical development. Fine gymnasium and athletic instructor. Business branches taught. Rates $300-$450 per year. Summer session. Phone Wilshire 2436.

Hollman Business College. The best and most progressive business college. Maintains highest standard by having faculty of only the best. 1017 S. Figueroa Street. Bdwy. 2560; Home 54021.

Schools and Colleges.

URBAN SCHOOL SUMMER CAMP for Young Boys. Boating, swimming. Apply to Head Master, Urban Military Academy, 800 S. Alvarado.

GIRLS' COLLEGIATE SCHOOL. Adams & Hoover, Twenty-third St. Accredited University of California, Stanford, Smith, Wellesley, Cornell, etc. Eighth Grade. High School. Graduate Classes. Technical courses in Business, Cooking, Sewing. Standardized Music Methods. New building for resident pupils.

COLLEGE OF FINE ARTS, U.S.C. Summer Landscape Class at Laguna Beach, the Jewel Box of the Pacific Coast. Folders. Prof. W. L. Judson.

COATS FOR ALL OUT-DOOR WEAR FOR MEN & WOMEN. GOODYEAR CO., New Location 454 South Broadway.

TUESDAY MORNING.

Grain.

WHEAT ADVANCES ON WAR RUMORS.

TRADING IS ON A LARGE SCALE DURING ENTIRE SESSION.

Gain of Two Cents is Made in Nearly the Whole List—Wet Weather is also an Aid to the Buying Side—Much Business Done for Foreign Account.

[BY A. P. NIGHT WIRE.]

CHICAGO, June 19. — Prospect of war with Mexico brought about a decided upturn throughout the entire list of grain and provisions. Wheat closed strong, 1⅝@1⅞ to 2 net higher, with July at 1.02⅜ and September 1.04⅝. Corn showed an advance of ⅞@1 to 1⅛@1¼; oats, ⅝ to ¾@⅞, and provisions 15@17 to 80. Trade in wheat was on a large scale, and was said to include much buying on foreign account. At the outset the market was virtually bare of offers to sell, and attention was centered almost wholly on the question of what effect on prices would result from the sweeping orders to send the militia to the Mexican border. Wet weather delays the harvesting in the winter crop belt, and acted as a further handicap to the bears in wheat. Corn quickly showed sympathy with the wheat advance. Provisions scored a sharp advance after an early break. Expected liberal buying on the part of the United States military authorities was responsible for the late strength. Talk of an overabundance of hog receipts here formed the reason for the previous transient setback in prices.

CLOSING PRICES.

Wheat, July, 1.02⅜; September, 1.04⅝. Corn, July, 72¾; September, 72⅝. Oats, July, 39¼; September, 38¾. Pork, July, 23.65; September, 23.30. Lard, July, 13.02; September, 13.15. Ribs, July, 13.00; September, 13.70.

CASH GRAIN.

Corn, No. 2 yellow, 75¼@75½; No. 4 yellow and No. 4 white, nominal. Oats, No. 3 white, 38@39; standard, 39@40. Rye, No. 2, nominal; No. 3, nominal. Barley, 60@70. Timothy, 6.00@8.25. Clover, 8.00@14.00.

RANGE OF PRICES.

	Open.	High.	Low.	Bid.	Asked.
[illegible]	1.01¼	1.02⅜	1.00⅝	1.02⅜	
[illegible]	1.01½	1.04⅝	1.03		
[illegible]	1.07½	1.08¾	1.07	1.08	1.04¾
[illegible]	.71¾	.72¾	.71	.72¾	
[illegible]	.70¾	.72	.70¾		
[illegible]	.61⅝	.63	.61⅝	.63	
[illegible]	.38¼	.39¼	.37¾	.39¼	
[illegible]	.37⅞	.39⅛	.38½		
[illegible]	.39⅛	.40⅛	.39¾	.40⅛	
[illegible]	22.79	23.65	22.70	23.65	
[illegible]	22.35	23.35	22.35		23.30
[illegible]	12.77	13.05	12.80		
[illegible]	12.92	13.20	12.90	13.15	13.02
[illegible]	13.10	13.60	13.10	13.60	
[illegible]	13.20	13.72	13.20		13.70

MINNEAPOLIS WHEAT.

[BY DIRECT WIRE—EXCLUSIVE DISPATCH.]

MINNEAPOLIS, June 19.—Wheat, July, 1.08⅛; September, 1.08⅛; December, 1.09⅝.

DULUTH WHEAT.

[BY DIRECT WIRE—EXCLUSIVE DISPATCH.]

DULUTH, June 19.—Wheat, July, 1.09⅝; September, 1.09⅛. Flax, July, 1.85; September, 1.80.

WINNIPEG WHEAT.

[BY DIRECT WIRE—EXCLUSIVE DISPATCH.]

WINNIPEG, June 19.—Wheat, July, 1.05⅝; September, 1.06⅝; December, 1.05⅝.

KANSAS CITY WHEAT.

[BY DIRECT WIRE—EXCLUSIVE DISPATCH.]

KANSAS CITY, June 19.—Wheat, July, 95¼; September, 93. Corn, July, 70; September, 68⅜.

ST. LOUIS WHEAT.

[BY DIRECT WIRE—EXCLUSIVE DISPATCH.]

ST. LOUIS, June 19.—Wheat, July, 1.02; September, 1.02⅜; December, 1.05. Corn, July, 73¼; September, 71.

PORTLAND WHEAT.

[BY A. P. NIGHT WIRE.]

PORTLAND (Or.) June 19.—Wheat, July; no trading. Spot prices unchanged to 1 higher; bluestem, 95; fortyfold, 84; club, 82; Red Fife, 82; red Russian, 82. Barley, No. 1 feed, 26 bid. Car receipts: Wheat, 8; barley, 1; oats, 7; hay, 2.

SAN FRANCISCO WHEAT.

[BY A. P. NIGHT WIRE.]

SAN FRANCISCO, June 19.—Wheat, no trading. Barley, firm, December, 1.36. Afternoon session: Wheat, steady, no trading. Barley, December, 1.35½.

NEW YORK GRAIN.

[BY A. P. NIGHT WIRE.]

NEW YORK, June 19.—Wheat, spot firm; No. 1 durum, 1.13¼; No. 2 hard, 1.13¼; No. 1 northern Duluth, 1.19½; No. 1 northern Manitoba, 1.24⅛ f.o.b. afloat; futures, nominal. Corn, spot barely steady; No. 2 yellow, 84⅝ c.i.f. New York. Oats, spot firm; standard, 46½. Hay, steady, prime, 1.30@1.35; No. 1, 1.50; No. 2, 1.40@1.45; No. 3, 1.30@1.35; shipping, 1.10@1.15. Hops, quiet, State common to choice, 1915, 12@20; 1914, 5@7; Pacific Coast, 1915, 11@15; 1914, 8@10. Hides, irregular, Bogota, 33@34; Central America, 32½@33.

PRICES ON LOCAL GRAIN EXCHANGE.

Following are quotations furnished by the Grain Exchange. All prices quoted are based on car lots, with the exception of barley futures, which are based on 100-ton lots, and f.o.b. Los Angeles.

	Bid.	Asked.
No. 1 Sonora milling wheat		
No. 1 bright feed barley	$1.60	$1.65
No. 2 yellow corn, bulk	1.25	....
No. 2 yellow corn, sacked	....	1.77
Mill middlings	....	1.77
		27.00

SPECIALS.

	Bid.	Asked.
Barley Futures—		
First half July	1.22½	....
Second half July	1.20	....

BUTTER UNSETTLED; EGGS ARE FIRMER.

[BY A. P. NIGHT WIRE.]

NEW YORK, June 19.—Butter, unsettled; receipts 11,395; creamery extras, 29¾@30⅛; firsts, 28@29; seconds, 26½@27½. Eggs, firmer, receipts 19,953; fresh gathered extra firsts, 24½@26; extra firsts, 23½@24; firsts, 22½@23. Cheese, barely steady, receipts 2347; State fresh specials, 15¾@16; average fancy, 15¼@15½.

CHICAGO MARKET.

[BY A. P. NIGHT WIRE.]

CHICAGO, June 19.—Butter, lower; creamery, 25@28½. Eggs, higher, receipts 16,520 cases; firsts, 21@21½; ordinary firsts, 18½@20½; at mark, cases included, 20@21.

SAN FRANCISCO MARKET.

[BY A. P. NIGHT WIRE.]

SAN FRANCISCO, June 19.—Butter, extras, 24; prime firsts, 23½; firsts, 23¼. Eggs, fresh extras, 23; pullets, 21¼. Cheese, new, 14½; Young America, 16.

AMERICAN STOCKS EASY IN LONDON.

[BY ATLANTIC CABLE AND A. P.]

LONDON, June 19.—American securities on the stock market quietly irregular today on the labor and Mexican situations.

DAILY ...

[BY A. P. NIGHT WIRE.]

NEW YORK, June 19.—Twenty cars ... one car lemons ... unchanged ...

WAR REPORTS AID ...

DEALERS BE... MUSS WILL MA...

Renewed Abso... pool and the S... Situation Give... Exports are L... Rates are on th...

[BY DIRECT WIRE—...]

NEW YORK ... TIMES, June 19, ... gravity of the s... ation this market ... account of itself. ... ico's cotton trade ... is of significant p... the theory that l... ing in the South ... a possible shortag... the event of hosti... talent were inclin... ately. This buying ... newed absorption ... sumably for strad... absence of offerin... imparted firmness ... other helpful facto... strength in south... and the day's lar... imating 22,000 ba... said to be still o... and a further lo... freight rates is fo... may be the outcom... situation, few are ... cept the belief tha... heavy depreciation ... Liverpool cables ... July and January ... ber, and 4½ highe... 1 lower than due ... due on October, an... due on July. Spots ... quiet; sales, 5000 ... 8.37; futures opene...

RANGE OF ...

Option—	Open.	High.
January	13.12	13.1[illegible]
February		
March	13.27	13.3[illegible]
May	13.41	13.5[illegible]
July	12.70	12.7[illegible]
August	12.84	
September		
October	12.98	12.9[illegible]
December	13.06	13.0[illegible]

Spots—12.90.

NEW ORLEA...

[BY DIRECT WIRE—EX...]

NEW ORLEANS, J... leans spot cotton m... ordinary, 9.94; ordi... ordinary, 11.19; stric... 11.69; low middling, ... middling, 12.44; ... strict middling, 12.9... 13.44; middling f... dling fair to fair, ... Sales, 400 bales; to ... delivered on contrac... market, quiet.

CALIFORNIA D... FRUIT Q...

[BY A. P. NIGHT ...]

NEW YORK, June ... apples, slow; fancy, ... 6@6½; prime, 5¼@5½ ... California, 4¼@11; ... Apricots, inactive, c... extra choice, 11½; ... Peaches, steady, ch... choice, 6½; fancy, 7... loose muscatels, 8@... fancy seeded, 7@8; ... 10¼.

Markets.

...cago Railways "B"	
...cago Railways	
...cago Elevated Railways pfd.	
Chicago Title & Trust	
Diamond Match	
...inois Brick	
...C. Ry. & L. com.	
...C. Ry. & L. pfd.	
National Biscuit com.	
National Biscuit pfd.	
National Carbon com.	
National Carbon pfd.	
People's Gas	
Pneumatic Tool	
Pneumatic Tool 5s	
Quaker Oats com.	
Quaker Oats pfd.	
Sears Roebuck com.	
Sears Roebuck pfd.	
Stewart-Warner com.	
Stewart-Warner pfd.	
Swift & Co.	
Union Carbide	
Chicago Railways 5s	

*Ex-dividend, 2½ per cent.

UNLISTED BOND PRICES.

[Furnished by Jas. G. Knight & Co., 424 I. W. Hellman Bldg.]

Classified Real Estate

...tisements in the Sunday Times must be ...d before 3 p.m. Saturdays. Classified "... ads. will be accepted until 11 p.m. ..."

NOTICE
To Real Estate Men
...all sales in WINDSOR SQUARE ...pay FULL commission to other agent.
R. A. ROWAN & CO.
300 Title Insurance Bldg.

Gold! Gold!! Gold!!!
...residence lots for sale in the new ... Goldstone, San Bernardino County ... Gold can be obtained on every lot.
LOTS $50 UP.
...Jno. A. Pirtle, 404 Hibernian Bldg.

We Buy and Sell
INVESTMENT BONDS
A. M. Clifford & Co.
HIBERNIAN BLDG., SPRING AT 4TH

NEW OATMAN MAP AND PANORAMA—and the CURRENT ISSUE of the BROWN LETTER mailed FREE.
W. L. WILSON & CO.
(Members of Oatman Stock Exchange)
Fourth Floor, Washington Bldg.
Los Angeles
Main 1391—A1837

Big Injun
Frank E. Strong
Oatman, Ariz.

...ON & CO.
...New York Cotton Exchange ...of Trade
...TH STREET
Home Office: 61 Broadway, New York
...nd All Southern Points
...anager

...BRYAN
...VISIONS, COTTON and COFFEE ...ES OFFICE, 310 W. SEVENTH ... Home ...

...100 6% First Mortgage ...lst on request.
...gage Company 6%
...—Main 174

BONDS
...CO. BROKERS
Home 10234—Bdwy. ... 433-34 H. W. Hellman Bldg.
...ock Exchange

...Stocks and Bonds
...pany
Members L.A. Exchange

PREFERRED PROSPECT
...the proven ore zone of Oatman ... the direction of Gen. Mgr. Fred ... short walk from the Oatman ...

DEALERS IN MUNICIPAL AND CORPORATION BONDS ...S IN LISTED SECURITIES ...AN FRANCISCO

Colleges.
SUMMER CAMP
Boating, swimming, ...
...ster, Urban Military Academy ... Alvarado. 62617.

...OOL ADAMS & HOOVER ... TWENTY-THIRD ... Accredited University ... Eighth Grade, High School ... Cooking, Sewing ... resident pupils ...

...ARTS, U. S. C.
...the Jewel Box of the Pacific ... Prof. W. L. Judson ...

...AR FOR MEN & WOMEN
...R CO.,
...th Broadway

Grain.

WHEAT ADVANCES ON WAR RUMORS.

...ING IS ON A LARGE SCALE ...URING ENTIRE SESSION.

...of Two Cents is Made in ...ly the Whole List—Wet ...ther is also an Aid to the ...ing Side—Much Business ...ne for Foreign Account.

[BY A. P. NIGHT WIRE.]

CHICAGO, June 19. — Prospect of ...with Mexico brought about a de... ...cture throughout the entire ...of grain and provisions. Wheat ...strong, 1⅜@1⅝ to 2 net high... ...July at 1.02⅝ and September ... Corn showed an advance of ...to 1⅜@1⅝; oats, ⅜ to ⅝@¾, ...provisions 15@17 to 80. Trade in ...was on a large scale, and was ...to include much buying on for... ...account. At the outset the mar... ...was virtually bare of offers to ...and attention was centered al... ...wholly on the question of what ...on prices would result from ...sweeping orders to send the mi... ...to the Mexican border. Wet ...the delays the harvesting in the ...crop belt, and acted as a fur... ...handicap to the bears in wheat. ...notably showed sympathy with ...wheat advance. Provisions ...a sharp advance after an ...break. Expected liberal buy... ...on the part of the United ...military authorities was ...possible for the late strength. ...fear of overabundance of hog ...were formed the reason for ...previous transient setback in ...

CLOSING PRICES.

...eat, July, 1.02⅝; September, ... Corn, July, 72¼; September, ... Oats, July, 39¾; September, 38⅜. ...July, 23.65; September, 23.30. ...July, 13.02; September, 13.15. ...July, 13.60; September, 13.70.

CASH GRAIN.

...No. 2 yellow, 75¼@75½; No. ... and No. 4 white, nominal. ...No. 3 white, 38@39; standard, ... Rye, No. 2, nominal; No. 3, ...barley, 60@70. Timothy, 6.00@... Clover, 8.00@14.00.

RANGE OF PRICES.

...

MINNEAPOLIS WHEAT.

[BY DIRECT WIRE—EXCLUSIVE DISPATCH.]

MINNEAPOLIS, June 19. — Wheat, July, 1.08⅛; September, 1.08¼; December, 1.09⅜.

DULUTH WHEAT.

[BY DIRECT WIRE—EXCLUSIVE DISPATCH.]

DULUTH, June 19. — Wheat, July, ...; September, 1.09¼. Flax, July, ...; September, 1.80.

WINNIPEG WHEAT.

[BY DIRECT WIRE—EXCLUSIVE DISPATCH.]

WINNIPEG, June 19.—Wheat, July, ...; September, 1.06⅝; December, ...

KANSAS CITY WHEAT.

[BY DIRECT WIRE—EXCLUSIVE DISPATCH.]

KANSAS CITY, June 19.—Wheat, ...; September, 93. Corn, July, ...; September, 68⅜.

ST. LOUIS WHEAT.

[BY DIRECT WIRE—EXCLUSIVE DISPATCH.]

ST. LOUIS, June 19.—Wheat, July, ...; September, 1.02⅝; December, ... Corn, July, 73¼; September, ...

PORTLAND WHEAT.

[BY A. P. NIGHT WIRE.]

PORTLAND (Or.) June 19.—Wheat, ...no trading. Spot prices un... ...to 1 higher; bluestem, 95; ...red, 91; club, 82; Red Fife, 82; ...bluestem, 82. Barley, No. 1 feed, ... Car receipts: Wheat, 8; ...oats, 1; hay, 2.

SAN FRANCISCO WHEAT.

[BY A. P. NIGHT WIRE.]

SAN FRANCISCO, June 19.—Wheat, ...no trading. Barley, firm, De... ...1.36. Afternoon session: ...steady, no trading. Barley, December, 1.35½.

NEW YORK GRAIN.

[BY A. P. NIGHT WIRE.]

NEW YORK, June 19.—Wheat, spot ...No. 1 durum, 1.13¾; No. 2 ...1.13¼; No. 1 northern Duluth, ...No. 1 northern Manitoba, 1.24⅛ ...futures, nominal. Corn, ...steady; No. 2 yellow, 84⅜ ...New York. Oats, spot firm; ...46½. Hay, steady, prime, ...No. 1, 1.50; No. 2, 1.40@ ...No. 3, 1.30@1.35; shipping, 1.10 ... Hops, quiet, State common to ...1915, 12@20; 1914, 5@7; Pa... ...1915, 11@15; 1914, 8@10. ...irregular, Bogota, 33@34; Cen... ...22¼@38.

...ES ON LOCAL GRAIN EXCHANGE.

...are quotations furnished ...Grain Exchange. All prices ...are based on car lots, with ...exception of barley futures, ...are based on 100-ton lots, and ...Los Angeles.

	Bid.	Asked.
...Sonora mill...		
...wheat	$1.60	$1.65
...barley feed	1.25	....
...yellow corn,	....	1.77
...yellow corn,	....	1.77
...mixings	....	27.00
SPECIALS.		
...Futures—		
...July....	1.22⅛	....
...July....	1.20	....

...TER UNSETTLED; EGGS ARE FIRMER.

[BY A. P. NIGHT WIRE.]

...NEW YORK, June 19.—Butter, un... ...receipts 11,395; creamery ex... ...firsts, 28@29; sec... ...27½. Eggs, firmer, re... ...fresh gathered extra ...extra firsts, 23¼@24; ...Cheese, barely steady, ...State fresh specials, ...average fancy, 15¼@15½.

CHICAGO MARKET.

[BY A. P. NIGHT WIRE.]

...June 19.—Butter, lower; ...Eggs, higher, re... ...cases; firsts, 21@21½; ...19½@20½; at mark, ...19@21.

SAN FRANCISCO MARKET.

[BY A. P. NIGHT WIRE.]

SAN FRANCISCO, June 19.—Butter, ...prime firsts, 23¼; ... Eggs, fresh extras, ... Cheese, new, 14½; ...

...CAN STOCKS EASY IN LONDON.

[BY ATLANTIC CABLE AND A. P.]

...June 19.—American se... ...the stock market quietly ...on the labor and Mex...

DAILY EASTERN CITRUS MARKET QUOTATIONS.

[BY DIRECT WIRE—EXCLUSIVE DISPATCH.]

NEW YORK BUREAU OF THE TIMES, June 19.—Twenty cars Valencias, two mixed cars, and one car lemons sold. Market higher on oranges, unchanged on lemons. Cloudy.

VALENCIAS.

	Avge.
Old Mission, sf., Chapman	$4.65
Old Mission, fy., Chapman	4.15
Golden Eagle, Chapman	3.65
Lady Rowena, Chapman	3.25
Highgrade, Suth.-Coons	3.50
Genuine, Suth.-Coons	3.50
Wm. Tell, Or. Ex.	4.20
Gold Buckle, R.H. Ex.	3.80
Silver Buckle, R.H. Ex.	3.80
Silver Buckle, R.H. Ex.	3.35
Lochinvar, R.H. Ex.	3.50
Belt, R.H. Ex.	3.25
Geo. Washington, Or. Ex.	4.00
Glendora Alps, Or. Ex.	4.40
Glendora Home, A.C.G. Ex.	3.90
Monopole, A.C.G. Ex.	2.90
Dos Palmas, S.T. Ex.	3.90
Alphabetical, Or. Ex.	4.25
Bird Rocks, Or. Ex.	3.90
Three Arches, Or. Ex.	4.10
Ticktock, Or. Ex.	3.90
Golden Cross, Or. Ex.	3.95
Red X, O.K. Ex.	3.65
Pioneer, L.M. Ex.	3.40
Rooster, Or. Ex.	3.65
Mother Colony, S.T. Ex.	4.00
Carnival, S.T. Ex.	3.90
Crown Jewel, R.H. Ex.	3.75
Wm. Tell, Or. Ex.	4.30
Bowman, Or. Ex.	4.00
Sunnyheights, R.H. Ex.	3.70
Golden Circle, R.H. Ex.	3.65
Arcadia, S.T. Ex.	3.90
Burro, S.T. Ex.	4.10
Advance, Or. Ex.	4.00
Martha Washington, Or. Ex.	3.95
Cowboy, Or. Ex.	3.50
Pioneer, L.M. Ex.	3.85
Hetch Hetchy, L.M. Ex.	3.65
Mahala, L.V.W. Brown	3.95
Swastika, L.V.W. Brown	3.65
Sunset, L.V.W. Brown	3.00
Champion, Denman Sons	3.85
Seal Rock, Denman Sons	3.30
NAVELS.	
Belt, R.H. Ex.	3.70
GRAPEFRUIT.	
Glen Alps (Nectar)	$4.25
Crown Jewel	2.50
VALENCIAS—HALVES.	
Mahala	$2.05
Swastika	1.90
GRAPEFRUIT—HALVES.	
Glendora Alps (Nectar)	$1.35
Golden Cross (seedless)	2.50
Mahala	2.40
Swastika	2.20
LEMONS.	
Rosemorne (ventilated)	$4.30
Girl (ventilated)	3.80

Philadelphia Market.

[BY DIRECT WIRE—EXCLUSIVE DISPATCH.]

PHILADELPHIA, June 19.—Market unchanged on oranges; doing better on lemons; good demand at prevailing prices.

VALENCIAS.

	Avge.
Olive Heights, Growers Ft. Co.	$3.75
Angelus, Growers Ft. Co.	3.45
Commodore	3.35
Big Four, Growers Ft. Co.	3.20
Mars, Amer. Ft. Dis.	2.80
Freedom	2.80
Jupiter, Amer. Ft. Dis.	2.80
Pioneer, L.M. Ex.	2.80
Cupid, F.C. Ex.	3.60
Transcontinental, Or. Ex.	3.65
Goldfinch, Or. Ex.	3.70
Transcontinental, Or. Ex.	3.80
Goldfinch, Or. Ex.	3.00
Dos Palmas, S.T. Ex.	2.75
El Molino, S.T. Ex.	3.55
El Toreador, S.T. Ex.	3.35
Troy, Or. Ex.	3.90
Atlas, Or. Ex.	3.55
ST. MICHAELS.	
Olive Heights	$3.40
Angelus	3.20
Big Four	2.85
LEMONS.	
Hiddendale, R.C.U.	$3.70
Del Diablo	3.45

Pittsburgh Market.

[BY DIRECT WIRE—EXCLUSIVE DISPATCH.]

PITTSBURGH, June 19. — Valencias averaged lower; lemons lower.

VALENCIAS.

	Avge.
Green Banner, Suth. Ft. Co.	$3.75
Native, Suth. Ft. Co.	3.45
Carnation, Speich & Co.	3.45
Mtn. Lion, Speich & Co.	3.25
Century, Riv. M.O. Co.	3.60
Fair	3.30
Red Gate, M.O. Dis.	3.25
Green Gate, M.O. Dis.	2.85
Independent, Growers Ft. Co.	3.15
Prospector, Growers Ft. Co.	2.85
Golden Orange, A.H. Ex.	3.20
Prairie Chicken, A.H. Ex.	2.60
Paul Neyron, S.A. Ex.	3.40
Puchsia, S.A. Ex.	2.90
Lake Hemet, S.B. Ex.	3.40
Soboba, S.B. Ex.	2.75
Garibaldi, R.H. Ex.	2.25
Arrowhead, R.H. Ex.	3.10
Carrier, R.H. Ex.	2.75

Pioneer, L.M. Ex.	$2.60
Hetch Hetchy, L.M. Ex.	3.20
GRAPEFRUIT.	
Independent	$3.15
ST. MICHAELS.	
Cryselton	$3.55
Mtn. Lion	3.30
LEMONS.	
Oriole, F.C. Ex.	$2.90
Faraway, E.F.G.	2.85
American	3.30

Boston Market.

[BY DIRECT WIRE—EXCLUSIVE DISPATCH.]

BOSTON, June 19.—Sixteen cars sold. Market firm on oranges and lemons at prevailing prices.

VALENCIAS.

	Avge.
Whittier	$3.70
De Luxe, Covina Hgts. G.	3.55
Outlook, Covina Hgts. G.	3.45
Highgrade, Suth.-Coons	3.45
Golden Flower, G.M. Brown	3.40
Genuine, Suth.-Coons	3.00
Crown Jewel, R.H. Ex.	3.45
Golden W., S.T. Ex.	3.50
Alphabetical, Or. Ex.	3.80
Athena, Covina Ex.	3.50
Florencia, Covina Ex.	3.60
La Habra, S.T. Ex.	3.70
Home of Ramona, S.T. Ex.	3.60
Piru, S.T. Ex.	3.45
Geo. Washington, Or. Ex.	3.70
Martha Washington, Or. Ex.	3.55
Quality, S.T. Ex.	3.70
Gold Buckle, R.H. Ex.	3.85
Lochinvar, R.H. Ex.	3.55
Boston, S.T. Ex.	3.90
Tunnel, S.T. Ex.	3.70
Whittier, S.T. Ex.	3.70
ST. MICHAELS.	
Golden Flower	$3.35
CRAFTON LATES.	
Golden Flower	$3.25
GRAPEFRUIT.	
Gold Buckle	$4.25
LEMONS.	
Pet, S.D. Ex.	$4.35
Greyhound	4.00
Quail	4.40
Coyote, O.K. Ex.	4.20
Blue Jay	3.50

St. Louis Market.

[BY DIRECT WIRE—EXCLUSIVE DISPATCH.]

ST. LOUIS, June 19.—Four cars sold. Market easier on oranges and lemons.

VALENCIAS.

Jupiter, Amer. Ft. Dis.	$3.10
Assyrian, Amer. Ft. Dis.	2.75
Cardinal, Or. Ex.	2.70
S.S. Brand, Or. Ex.	3.50
Uncle Sam, Riv. Ex.	3.60
Billiken, Riv. Ex.	3.10
LEMONS.	
Diamond S, V.C. Ex.	$3.15

Cincinnati Market.

[BY DIRECT WIRE—EXCLUSIVE DISPATCH.]

CINCINNATI, June 19.—Six cars sold. Market lower on oranges and lemons.

VALENCIAS.

Champion, Denman Sons	$3.55
Seal Rock, Denman Sons	3.30
Red Ridinghood, S.D. Ex.	3.80
Iva, S.D. Ex.	3.45
Green Crusader, A.C.G. Ex.	3.50
Parrot, S.A. Ex.	3.00
LEMONS.	
Hillside Gem, L.F. Co.	$3.10
Palomar	3.10
Cloverdale	2.75
Crestmore, A.H. Ex.	1.85
LEMONETTES.	
Palm Tree	$.75

Cleveland Market.

[BY DIRECT WIRE—EXCLUSIVE DISPATCH.]

CLEVELAND, June 19.—Eight cars sold. Market lower on oranges and lemons.

VALENCIAS.

	Avge.
Celebrity, Foothill Val. G., Inc. N.	$3.30
East High, A.A., E. High. C.A.	3.10
Quality, S.T. Ex.	3.55
Campfire, S.T. Ex.	3.05
Uncle Sam, Riv. Ex.	3.30
Billiken, Riv. Ex.	2.45
Honor Bright, S.B. Ex.	3.50
Yankee Doodle, S.B. Ex.	3.10
Lake Hemet, S.B. Ex.	3.40
Soboba, S.B. Ex.	2.80
Altura, S.B. Ex.	3.40
Altura, S.B. Ex.	3.35
Viking, S.B. Ex.	3.10
Argood, S.B. Ex.	2.75
GRAPEFRUIT.	
East High, A.A.	$1.90
Chanticleer	1.20
SWEETS.	
Canal	$3.35
Argood	3.05
LEMONS.	
Squirrel, A.H. Ex.	$4.15

Citrus Fruit Shipments.

SOUTHERN CALIFORNIA.

	Oranges.	Lemons.	Total.
June 16	133	54	187
June 17-18	147		216

CENTRAL CALIFORNIA.

June 16, 17, no shipments.

Cotton.

WAR REPORTS AID TO MARKET.

DEALERS BELIEVE MEXICAN MUSS WILL MAKE LABOR SHOR[TAGE]

Renewed Absorption by Liverpool and the Strength of the Spot Situation Gives Bulls Courage. Exports are Larger and Freight Rates are on the Decline.

[BY DIRECT WIRE—EXCLUSIVE DISPATCH.]

NEW YORK BUREAU OF THE TIMES, June 19.—Considering the gravity of the southern border situation this market gave a very good account of itself. Inasmuch as Mexico's cotton trade with this country is of significant proportions, and on the theory that less intensive farming in the South would grow out of a possible shortage of farm labor in the event of hostilities, some of the talent were inclined to buy moderately. This buying, coupled with renewed absorption by Liverpool, presumably for straddle account, in the absence of offerings of importance, imparted firmness to the trading. Another helpful factor was the reported strength in southern spot markets, and the day's larger sales, approximating 22,000 bales. Bottoms are said to be still offered very freely, and a further lowering in ocean freight rates is forecasted. Whatever may be the outcome of the Mexican situation, few are inclined to accept the belief that there will be a heavy depreciation in values.

Liverpool cables, due 5 higher on July and January, 4 higher on October, and 4½ higher on March, came 1 lower than due on January, as due on October, and 1½ lower than due on July. Spots were dull, prices quiet; sales, 5000 bales; middlings, 8.17; futures opened steady.

RANGE OF PRICES.

Option—	Open.	High.	Low.	Close— Bid.	Asked.
January	13.12	13.17	13.10	13.15	13.16
February	......	......	......	13.23	13.24
March	13.27	13.31	13.26	13.30	13.31
May	13.41	13.43	13.40	13.43	......
July	12.70	12.77	12.69	12.76	12.77
August	12.84	......	......	12.84	12.85
September	......	......	......	12.90	12.91
October	12.88	12.95	12.87	12.92	12.93
December	13.05	13.09	13.01	13.07	13.08

Spots—12.80.

NEW ORLEANS SPOT.

[BY DIRECT WIRE—EXCLUSIVE DISPATCH.]

NEW ORLEANS, June 19.—New Orleans spot cotton market today: Low ordinary, 9.94; ordinary, 10.69; good ordinary, 11.19; strict good ordinary, 11.69; low middling, 12.19; strict low middling, 12.44; middling, 12.69; strict middling, 12.94; bood middling, 13.44; middling fair, 13.81; middling fair to fair, 14.06; fair, 14.31; Sales, 400 bales; to arrive, 55 bales; delivered on contract, none. Tone of market, quiet.

CALIFORNIA DRIED FRUIT QUOTATIONS.

[BY A. P. NIGHT WIRE.]

NEW YORK, June 19.—Evaporated apples, slow; fancy, 7¼@7¾; choice, 6@6½; prime, 5¼@5½. Prunes, quiet, California, 4¼@11; Oregons, 7@10. Apricots, inactive, choice, 11@11¼; extra choice, 11½; fancy, 12@12½. Peaches, steady, choice and extra choice, 6½; fancy, 7. Raisins, firm; loose muscatels, 8@8¼; choice to fancy seeded, 7@8; seedless, 8¼@10¼.

CLOSING PRICES ON SALT LAKE EXCHANGE.

[Furnished by Logan & Bryan, Members New York and Boston Stock Exchanges, Van Nuys Building, Los Angeles.]

SALT LAKE, June 19.—Closing quotations:

	Close— Bid.	Ask.		Close— Bid.	Ask.
Alto Con.	56	57	May Day	13½	14
Alta Tiger	—	3	M. Utah	5	7
Albion	16	17½	Mineral F.	20	20½
Alta Tun.	12	15	Nev. Hills	23½	25
Bing. Amal.	9½	10	N. Quincy	11	12
Big C.	—	4½	O. K. Silver	—	11
Black Jack Con.	5	10	Plumas	15	16
Cedar Ex.	—	10	Plutus	132½	135
Cedar T.	17½	18½	Reed's Pk.	10½	12
Colorado	14	15	Rico Well	68	70
Croff	—	6	San. Chief	29	31
Daly	790	810	Seven T.	290	297½
Demijohn	32½	33	S. K. Coal	317½	—
Dragon Con.	½	1	S. K. Con.	12½	15
Earl Eagle	⅝	1⅛	Sioux Con.	330	332½
E. Prince	—	230	S. Hecla	20	20½
Emerald	49	52	S. Shield	51	60
G. Rod. Pl.	—	27	Tar Baby	23	26
Home Run	—	4	Texan	4	5
Ind. Queen	177½	180	Uncle Sam Con.	5	9
J. Bowers	69	—	Union Chief	1⅛	—
Keystone	—	1⅛	Un. Tintic	—	3
King W.	1	1⅛	Vic. Con.	71	75
Lehi Tin.	1⅛	2	Was. Mines	13½	14
Little Bell	2	—	W. Toledo	9¼	9½
Mason Val.	21½	22	Wilbert	25	35

METAL MARKETS, NEW YORK PRICES.

[BY DIRECT WIRE—EXCLUSIVE DISPATCH.]

NEW YORK BUREAU OF THE TIMES, June 19.—These prices were quoted on the Metal Exchange: Spelter, 12.75 bid Monday, 13.00 bid Saturday. Quicksilver, 68.00 bid Monday, same Saturday. Bar silver, in London, 30 15-16d premium, up 7-16d; in New York, 64¾, up ⅞. Mexican dollars, 49¾, asked 55.

COPPER, TIN AND LEAD.

[BY A. P. NIGHT WIRE.]

NEW YORK, June 19.—Lead, 6.85 asked; spelter, weak, spot, East St. Louis delivery, 13 asked. At London, lead, £31 7s 6d; spelter, £68.

COLORADO TUNGSTEN.

[BY DIRECT WIRE—EXCLUSIVE DISPATCH.]

DENVER, June 19. — Colorado tungsten, per unit of 60 per cent., 25.00 to 30.00.

PRODUCE MARKET IN SAN FRANCISCO.

[BY A. P. NIGHT WIRE.]

SAN FRANCISCO, June 19.—Wheat, steady; barley, firm. Wheat, California club, nominal. Barley, feed, 1.27½@1.30; shipping, 1.35@1.37½. Oats, red, 1.32½@1.40; white, 1.50@1.55.

Receipts—Flour, 2475 quarters; barley, 6365 centals; beans, 538 sacks; potatoes, 3365 sacks; hay, 850 tons; wine, 40,700 gallons; hides, 675 in number.

Potatoes—New, 2.00@2.25.

Onions—Unquoted.

Beans — Large white, 6.90@7.00; small white, 7.25@7.30; limas, 5.40@5.50; pink, 5.25@5.40; California bayous, 5.40@5.50.

Poultry—Hens, 17@20; young roosters, 25@30; old, 10@12; pigeons, 1.50@1.75; fryers, 25@28; broilers, 20@24; ducks, 17@19; squabs, 2.00@2.50.

Vegetables — Asparagus, 1.65@2.00; string beans, 6@7; wax, 6@7; limas, 8@10; green peas, 3@3½; green corn, 1.25@1.40; summer squash, 40@50; tomatoes, 40@65; eggplant, 4@6; bell peppers, 10@12½; cucumbers, 1.00.

Fruit—Plums, 50@1.00; loganberries, 2.00@3.00; peaches, 75@85; currants, 3.00@4.00; blackberries, 4.00@4.50; lemons, 4.00@4.25; grapefruit, 2.00@2.25; oranges, 3.25@3.50; bananas, Hawaiian, 75@1.50; pineapples, Hawaiian, 1.75@3.00.

Hay—Wheat, 14.50@15.50; wheat and oat, 12.00@13.50; tame oat, 14.00@15.00; other tame oat, 12.00@13.50; wild oat, 10.00@12.00; stock, 7.50@9.00; barley, 10.50@12.50; alfalfa, 10.00@12.50; straw, 25@40.

NEVADA MINING SALES AND RANGE.

[BY A. P. NIGHT WIRE.]

SAN FRANCISCO, June 19.—Following are sales and range of quotations:

Sales.	Goldfield—	High.	Low.	Close— Bid.	Asked.
1,000	Atlanta	.11	.11	.11	.12
2,000	Booth	.16	.15	.15	.16
......	Blue Bull	....	....	.02	.03
......	C. O. D.	....	....	.03	.04
2,000	C. Frac.	.08	.08	.07	.08
......	Daisy	....	....	.03	.04
8,000	Dfd. B. B.	.03	.03	.03	.04
500	Florence	.40	.40	.39	.41
1,200	Gfd. Con.	.88	.88	.87	.88
......	Jumbo Ex.	....	....	.08	.09
5,000	Lone Star	.06	.06	.06	.07
2,500	Merger	.08	.08	.08	.09
2,000	Searh'd	.05	.05	.05	.06
500	Silver Pick	.10	.10	.09	.10
......	Vernal	....	....	.03	.04
8,000	Yellow T.	.03	.02	.02	.03
8,000	Oro	.06	.05	.05	.06
......	Sandst'm	....	....	.05	.06
200	Kewanas	.11	.11	.11	.12
	Manhattan—				
......	Big Four	....	....	....	.10
......	Dexter U.	....	....	.01	.02
......	Gold W.	....	....	....	.04
......	Man. Con.	....	....	.01	.02
2,000	White Cap	.24	.24	.23	.25
	Comstock—				
400	Con. Va.	.16	.15	.15	.16
......	Confidence	....	....	.12	.14
500	Hale & N.	.07	.07	.07	.09
400	Mexican	.20	.20	.19	.20
1,500	Ophir	.38	.37	.35	.36
......	Savage	....	....	.06	.07
100	Sierra N.	.28	.28	.27	.28
2,200	Union	.95	.92	.94	.96
	Tonopah—				
......	Belmont	....	....	4.25	....
12,000	Cash Boy	.07	.07	.07	.08
2,000	Gipsy Q.	.03	.03	.02	.03
......	Jim Butler	....	....	.95	1.00
......	Midway	....	....	.24	.25
......	M. P. Ex.	....	....	.08	.09
......	Montana	....	....	.25	.30
......	Miz. Ex.	....	....	.23	.25
2,000	McNam.	.07	.07	.07	.08
......	N. Star	....	....	.17	.18
3,500	Rescue E.	.48	.47	.46	.47
......	Ton. of N.	....	....	5.00	....
......	Ton. Ex.	....	....	5.75	5.90
4,000	Umatilla	.02	.02	.02	.03
1,000	West End.	1.00	1.00	.96	.98
	Miscellaneous—				
......	P. S. Peak	....	....	.09	.10
......	Nev. Hills	....	....	.21	.22
......	Round Mt.	....	....	.03	.05

OATMAN MINING SALES AND RANGE.

[BY DIRECT WIRE—EXCLUSIVE DISPATCH.]

OATMAN (Ariz.) June 19.—Closing stock quotations:

Stocks—	Close— Bid.	Asked.
Argo	.18	.22
Arizona Tom Reed	.24½	.25
Big Jim	1.09	1.10
Black Range	....	.31
Casey Jones	....	.07
Fessenden	.17½	....
Gilt Edge	.03	.04
Gold Ore	....	.28
Gold Range	.04½	.05
Ivanhoe	.14½	.14¾
Lazy Boy	....	.15
Lucky Boy	.10	.14½
North Star	.19	....
Pictured Rock	.05¾	....
Sunnyside	....	.30
Times	.10	....
Tom Reed, Jr.	....	.18
United Eastern	3.90	....
United Northern	.06	....
United Western	.14	....
Telluride	....	.26
Carter	....	.14
Hi Henry	....	.09

SALES.

1,000	Argo	.18
1,000	Argo	.18
400	Arizona Tom Reed	.24½
200	Big Jim	1.10
1,000	Ivanhoe	.14¾
350	Times	.10
	Informal—	
250	Arizona Tom Reed	.24½
1,000	Black Range	.30
350	Times	.18

OATMANS AT SAN FRANCISCO.

[BY DIRECT WIRE—EXCLUSIVE DISPATCH.]

SAN FRANCISCO BUREAU OF THE TIMES, June 19.—Oatman stocks ranged as follows:

Sales.		Bid.	Asked.	High.	Low.
......	Argo	.17	.20	....	....
......	A. T. Reed	....	.20	....	....
1,500	Big Jim	1.07½	1.10	1.10	1.07½
......	Blk. Range	.27	.30	....	....
......	Casey J.	....	.07	....	....
......	Cash E.	.13	.15	....	....
......	Fess'den	....	.25	....	....
......	Gilt Edge	....	.04	....	....
......	Gold Key	....	.20	....	....
......	Gold Ore	....	.25	....	....
......	G. R. B.	.18	.19	....	....
......	Hi Henry	.06	.08	....	....
......	Lazy Boy	....	.17	....	....
......	Lex. M. C.	.09	.15	....	....
......	Lucky Boy	....	.15	....	....
......	Nellie	.15	....	....	....
......	Oat. Con.	....	.25	....	....
......	Oat. N. S.	.17	.20	....	....
......	Times	....	.25	....	....
9,000	Tip'rary	.12	....	.13	.12
2,100	United W.	.14	.15	.16	.15

STOCKS AND BONDS IN SAN FRANCISCO.

[BY A. P. NIGHT WIRE.]

SAN FRANCISCO, June 19.—Following is today's range of prices:

U. S. Bonds—	Bid.	Asked.
4s quarterly coupon (new)	109⅝	....
3s quarterly coupon	100⅝	....
State Bonds—		
San Francisco Sea Wall 4s	4.00	....
Highway 4s	....	3.90
San Francisco Harbor Imp. 4s	1.60	3.90
Municipal Bonds—		
San Francisco Municipal 5½s	4.30	....
Miscellaneous Bonds—		
Associated Oil Co. 5s	102⅝	104
Bay Counties Power Co. 5s	....	102⅜
Cal. Central Gas & Electric 5s	101	103
Cal. Elec. Gen. Co. (Ser. A) 5s	87½	90
Cal. Elec. Gen. Co. Unifying 5s	103	105
Cal. G. & E. G. M. & C. T. 5s	98¾	98⅝
Cal. Tel. & Light Co. 6s	99	....
California Wine Assn. 5s	....	97½
Central Cal. Traction Co. 5s	....	90
City Electric Co. 5s	....	89
City Investment Co. 5s	....	97¾
Edison Light & Power 6s	105¼	....
E. I. du Pont de Nem. Pdr. 4½s	102½	....
First Federal Trust Co. 5s	100½	....
Great Western Power Co. 5s	89½	90
Home T. & T. of Spokane 5s	85	....
Honolulu R. T. & L. Co. 6s	102⅝	104
Lake Tahoe Ry. & T. Co. 5s	....	82½
Los Angeles Electric Co. 5s	100½	....
Los Angeles Gas & Elc. Co. 5s	100½	....
Los Angeles Gas & E. Corp. 5s	98⅝	....
Los Angeles Railway 5s	....	100
Los Angeles Railway Corp. 5s	87½	89
Los Angeles Lighting Gtd. 5s	101⅛	....
L. A.-Pac. R. R. 1st Con. Mtg. 5s	90	....
L. A.-Pacific R. R. of Cal. 5s	....	89
Market St. Ry. 1st Con. Mtg. 5s	62¾	....
Natomas Co. of California 6s	63⅝	....
Northern Cal. Railway 5s	102⅝	....
Northern Cal. Power Co. 5s	96	100
Northern Cal. Power Com. 5s	75	80
Oakland Transit Co. 6s	....	90
Oakland Transit Co. 5s	....	85
Oakland Transit Con. 5s	....	82½
Oakland Traction Con. 5s	....	46
Oakland Traction Co. 5s	39	40
Omnibus Cable Railway 6s	84⅝	....
Oro Electric Corp. 6s	76	....
Pacific Gas Imp. 4s	90¼	91
Pacific Gas & Electric Co. 5s	91⅝	....
Pacific Electric Railway Co. 5s	91	....
Pacific Light & Power Co. 5s	....	97
Pacific Light & Power Gtd. 5s	....	98
Pacific Tel. & Tel. Co. 5s	100¼	....
Sacramento Elec., Gas & Ry. 5s	102	102⅝
San Joaquin Light & Power 5s	100	....
S. J. L. & P. Cor. (Ser. A) 6s	101½	....
S. P., Oakland & San Jose Ry. 5s	81	82½
S. P., Oak. & S. J. 2nd Mtg. 5s	....	68½
S. P., Oak. & S. J. Con. Ry. 5s	....	88
S. J. & Santa Clara Co. Ry. 4½s	....	70
Sierra Ry. of California 6s	....	85
S. P. R. R. of Cal. 1st C. Gtd. 5s	90	90⅝
S. P. Branch Ry. of California 6s	120¼	122
S. V. Water Co. Gen. Mtg. 4s	95½	95¼
United Gas & Electric Co. 5s	100½	101⅝
United R. R. of S. F. 4s	32¼	32½
Valley Counties Power Co. 5s	101	....
Water Stocks—		
Spring Valley Water Co.	68⅝	....
Gas and Electric Stocks—		
Northern Cal. Power Co. Com.	9½	11
Oro Electric Corp. pfd.	5	....
Pacific Gas & Electric 1st pfd.	88½	....
Pacific Gas & Electric com.	....	59⅝
Insurance Stocks—		
Fireman's Fund	266	....
Bank Stocks—		
Anglo-California Trust Co.	167	....
Anglo & London-Paris Nat'l Bank	144½	....
Bank of California, N. A.	192⅝	....
First National Bank of S. F.	230	....
Mercantile National Bank	....	280
Savings Union Bank & Trust Co.	....	245
Union Trust Co.	2250	....
Savings Banks—		
Humboldt Savings Bank	102⅝	107½
Mutual Savings Bank	81	....
Security Savings Bank	40	....
Powder Stocks—		
E. I. du Pont de Nem. & Co. com.	....	377
Sugar Stocks—		
Hawaiian Commercial & Sugar	51½	....
Hawaiian Sugar Co.	49	51
Honokaa Sugar Co.	11⅝	12½
Hutchinson Sugar Plantation	....	28½
Kilauea Sugar Plantation	....	21
Onomea Sugar Co.	59	....
Paauhau Sugar Plantation Co.	....	29
Union Sugar Co.	....	39⅝
Oil Stocks—		
Associated Oil Co.	66⅝	67
Pacific Crude Oil Co.	10	....
Sterling Oil & Dev. Co.	....	120
West Coast Oil Co. pfd.	....	122
Miscellaneous Stocks—		
Alaska Packers' Association	117¾	118
Armsby Co. of New York pfd.	91	....
Cal. Fruit Canners' Association	127½	....
Cal. Wine Association pfd.	....	75
Cal. Wine Association com.	28¾	....
Hunt Bros. Co. pfd.	85	....
North Alaska Salmon Co.	14	....
Pacific Auxiliary Fire Alarm	5	....
Philippine Tel. & Tel. Corp.	18	21

SALES.

	Morning session—	
6,000	Pacific Gas & Electric 5s	91⅝
7,000	Pacific Tel. & Tel. 5s	100⅜
1,000	United R. R. of S. F. 4s	32⅝
800	Associated Oil Co.	66⅝
5	Pacific Gas & Electric 1st pfd.	88⅝
10	Fireman's Fund	270
50	Alaska Packers' Association	117½
25	Cal. Wine Association com.	28⅝
25	Hawaiian Commercial & Sugar	52
	Afternoon session—	
1,000	Pacific Tel. & Tel. 5s	100⅜
4,000	Los Angeles Gas & Elec. Corp. 5s	98⅝
7,000	Los Angeles Gas & Electric 5s	101
1,000	Associated Oil Co. 5s	103⅜
1,000	Associated Oil Co. 5s	103¼
7,000	Great Western Power Co. 5s	89½
2,000	Key Route 1st 5s	81½
1,000	Spring Valley Water Co. 4s	95¼
1,000	United R. R. of S. F. 4s	32⅝
240	Associated Oil Co.	66⅝
50	Northwestern Electric com.	23½
50	Pacific Lighting com.	112½
55	California Street Cable Ry.	70
10	Fireman's Fund	270
15	Hawaiian Commercial & Sugar	52

Be an Early Bird.
Telephone your Sundays ads. to The Times Friday or early Saturday.

TURPENTINE AND ROSIN ARE FIRM.

[BY A. P. NIGHT WIRE.]

SAVANNAH (Ga.) June 19.—Turpentine, firm, 49@49½; sales, 6613; receipts, 264; shipments, none; stocks, 11,708. Rosin firm; sales, 1032; receipts 654; shipments, none; stocks, 62,093. Quotations: A, B, C, D, E, 5.05; F, G, H, 5.15; I, 5.15@5.25; K, 5.35; M, 5.40@5.45; N, 5.50; WG, 5.63; WW, 5.90@6.20.

CALIFORNIA HOPS; LONDON PRICES.

[BY ATLANTIC CABLE AND A. P.]

LIVERPOOL, June 19.—Hops, in London, Pacific Coast, £4 15s@£5 15s.

APPLY POSLAM
—see how quickly skin is cleared

Blemishes of an eruptional nature, such as Pimples, Rashes, etc., are driven away very quickly by Poslam. Its healing work in stubborn and aggravated Eczema cases is often remarked as wonderful. In most surface skin disorders Poslam seems to supply precisely the soothing, controlling influence needed. Comfort is immediate; itching stops and as far as suffering is concerned the trouble may usually be forgotten soon after Poslam is applied.

Poslam Soap, containing Poslam, is an aid to health of skin and hair. Try daily one month for toilet and bath.

For FREE SAMPLE, write to Emergency Laboratories, 32 West 25th St., New York City. Sold by all druggists.

IVANHOE, FESSENDEN and BIG JIM
are Oatman stocks which are in the public eye at this time. Ask for a Free Copy of our
Weekly Market Bulletin 11
and secure latest information on active Oatman stocks, as well as oil and silver stocks which are paying big dividends.
Prompt and Efficient Service given requests for information or to buy or sell securities.
A. W. COOTE
Stock and Bond Broker
Member L. A. Stock Exchange
604 I. W. Hellman Building.
Tel. F1753. Main 4117.
No Promotions

Today's Beauty Help

You can keep your hair at its very best by washing it with this simple, inexpensive shampoo, which cleanses the hair and scalp thoroughly of all the dandruff and dirt and leaves a clean, wholesome feeling: Just use a teaspoonful of canthrox dissolved in a cup of hot water, afterwards rinsing thoroughly with clean water. One finds that the hair dries quickly and evenly, is unstreaked, bright, soft and fluffy, so fluffy, in fact, that it looks more abundant than it is, and so soft that arranging it becomes a pleasure. All scalp irritation will disappear and the hair will be brighter than ever before.

PRIVATE CLUB
Close in—Ladies and Gentlemen. First-class hotel accommodations.
Meals and Room With Bath Only $12.50 per week.
References required.
Telephone 60743. East 2867.

Maier BEER

Try this rich, snappy beer with your meals—it surely does "hit the right spot"!

Two kinds—light and dark.

—Maier Malt Tonic too.

—Order today from your nearest dealer.

—Truly a superior home product.

Maier Brewing Co.
INC.
ESTABLISHED 1875
Los Angeles, U.S.A.

Go East Through the Canadian Pacific Rockies
Minarets and mountain peaks at luxurious Banff—in the very heart of this mountain fairyland.
At Banff are all the fine touches of social life, good table, good service, every possible comfort at moderate cost. From the stone pillared verandah or from the wide windows of the hotel, lies spread the great panorama of Alps and river.
Reached only by the world's greatest transportation system—the Canadian Pacific Railway—which maintains hotels at
Banff—Lake Louise—Field Glacier—Balfour
Everything Canadian Pacific Standard—None Better.
For further information call, 'phone or write for Tour No. H-19
A. A. POLHAMUS, G.A.P.D.
Canadian Pacific Railway Company
708 South Spring St.
Los Angeles, California
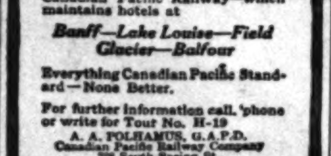

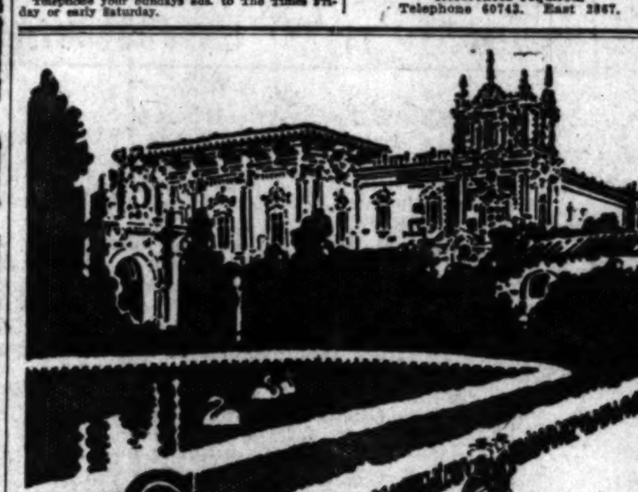
San Diego Exposition
—exclusively on the Santa Fe
Santa Fe
round trip— $4.00
Selling June 23-24-25
Return limit June 29
Swedish Day
Turners Day
Knight Templars Day
Joy for the joyous at San Diego. California's best attraction for 1916. Exhibit buildings open every day.
Santa Fe City Office
334 So. Spring St.
Phone service day or night
60941—Main 738
Santa Fe Station
A5130—Main 8225

Start Out Right
in the new life in the new home by having always ready for instant use the best servant in the land—the automatic
Homephone
It protects the home, saves time and steps, makes ordering a joy and brings friends nearer to you.
Order it installed
Call F98
Contract Department

Protect Yourself!
AT STORES AND FOUNTAINS
ASK FOR and GET
HORLICK'S
THE ORIGINAL
MALTED MILK
Buy it in the sealed glass jars.
The Best is always the Cheapest
Substitutes cost YOU same price

T. FOO YUEN, Chinese Herbalist.
Has returned from his vacation and desires to see all his old friends and make new friends. He has no assistant—every caller will meet him personally. You are cordially invited to call.
Foo & Wing Herb Co.
903 So. Olive St.

DR. T. W. YOUNG Phone A3511
AND ASSOCIATES

Extracting Specialist. Vitalized air used. No cocaine, gas or harmful drugs. No bad after effects. Open evenings.
Guaranteed Plates $5.00
Fillings .... 50c up
Crowns and Bridgework $4.00
S. W. Cor. 7th and Broadway.

Broadway 3311 HARRIS & COWPER A4914
HOLLYWOOD REAL ESTATE & STREET BONDS
1215 Hibernian Bldg., 4th and Spring.

Summer Session
Phone 31238. Only church school—only home school—only country school. St. Elisabeth School for Girls. All general courses. University trained teachers. Accredited. Mt. Washington—Town and Country Clubhouse.

$10 Watches
MONTGOMERY BROS., Jewelers, Fourth and Broadway

DR. HUTCHASON The Reliable Dentist 324 S. Bdwy.

The Public Service.

At the Courthouse.

COURT SEES PATHOS IN FAMILY DRAMA.

RUSHES SPECTATORS' LEVITY OVER DOMESTIC SCENE.

Wife with Babe in Arms Really Doesn't Care for a Divorce but Wants Husband and His Folks to Treat Her Civilly—Judge Gives Two Weeks for Reconciliation.

Mrs. Alice F. Imus had much ado to keep her baby quiet while she poured out to Judge Wood the grievances which caused her to come into the divorce court yesterday on an order to show cause. It was just like an afternoon at home. D. L. Imus, the husband, sat close by as Mrs. Imus ascended the witness stand. The baby was restless as babies are. The courtroom spectators sat expectant.

"I have run after him and run after him to get him to come back," declared the wife.

"Let him do the running," advised the court.

"His sister came down State to fight the battle for him," she continued. "She makes $18 a week, and she came down to battle for him for the $17 he makes. After we were married his folks kept constantly after him to get him home. They never treated me civilly."

"Do you really want her home?" the court asked Mr. Imus.

"Why, yes."

"Every time I got on the 'phone he told me to get off," cried the wife.

"I advise you to try a little self-restraint," said the court.

"Judge, I have sacrificed myself. He won't tell me where the money goes."

By this time the wife was calling her husband Davey, and he was replying to her, and to test them out the court advised husband and wife in talk it over in an adjoining room. When they returned to the courtroom the wife was crying, declaring she did not want his money, only to know where it went. She wanted to be treated civilly.

"I am willing to go back and let him have the money," she said. "I don't want him to treat me like a fool."

The courtroom spectators enjoyed the scene, but the court, seeing the pathetic side, admonished those snickering that if they wanted to laugh they should go to the Orpheum. He continued the case two weeks.

COMES TOO SOON.
SEWER NOT ACCEPTED.

When the Board of Public Works refused to give H. D. Evans a permit to connect private properties with the Sunset-boulevard sewer, he applied to the courts for a writ of mandate, compelling the board to issue the permit, alleging among other things that J. P. Glick, the sewer contractor, was connecting properties with the sewer.

The board based its refusal on the ground that the sewer had not been accepted; that it was still under construction and that it was the contractor's property until he turned it over to the city. Furthermore, that the contractor was making sewer connections at his own risk.

The application was argued before Judge Works yesterday, the court denying the application on the ground that the sewer is not completed and accepted; is not a public sewer and that the Board of Public Works has no power to issue permits.

Mrs. Evans was represented by Attorney J. A. Vissi, Mr. Glick by Attorney Robert Young and the Board of Public Works by Deputy City Attorney H. N. James.

FILM ACTOR LOSES.
EX-WIFE MAY STAY AWAY.

Francis Ford, film actor, had an opportunity to study at close range a real thriller in the case of a young wife and mother, who was willing to return to her husband, if she would not be treated like a fool. But Mr. Ford, looking rather bored, was not apparently studying local color. He was in Judge Wood's court yesterday apparently to have a court order modified, but, as it appeared on the surface, to have his young son brought back into the jurisdiction of the court.

Mr. Ford was recently divorced from Elsie Ford, on the ground of desertion. She was given the custody of their son, and alimony. She is now in New York with her boy, and it was argued that she had violated the conditions of the judgment. Judge Wood denied the motion. Some well-known film folks were in the jury box waiting to be called as witnesses.

HANDWRITING TEST.
WIFE DENIES LETTER.

Mrs. Viola M. Rose examined a letter produced yesterday in the divorce suit brought by Joseph F. Rose, and declared that it was written by another woman.

"She writes so much like me," said Mrs. Rose. "She wrote that letter and they try to say I did."

The letter asked someone to call, and is purported to have been written by Mrs. Rose, who answered her husband's suit by filing a cross-complaint.

The matter came before the court for the custody of a child, 16 months old. Judge Wood ordered the child into the custody of the mother, pending the trial of the action.

SHORT OPTION.
PAY UP OR PRISON.

Frank White will have just a week in which to pay for a vehicle which he smashed in an automobile collision a year ago, or he will have to serve three years in the penitentiary. White was brought before Judge Willis yesterday for violating his probation. He pleaded that he received only $16 a week, and that with this sum he had to help support not only his own family, but his mother in Cleveland, who he said depended on his help and on selling pencils on the street, for her living.

HER CELEBRATION.
AWAITS COURT'S WORD.

Anna Erickson, the girl who confessed to forging checks for the purpose of securing enough money to get a divorce from her husband of a few weeks, and was sentenced to the Whittier reform school about three months ago, by Judge Willis, returned to court yesterday, because she was celebrating her birthday. The court in sentencing her told the school officials to return her to his jurisdiction as soon as she came of age and that at such time he would further consider her punishment or probation. Other business prevented consideration of the matter yesterday, and the girl will be brought in on Thursday for final judgment.

IN AND OUT
ABOUT THE COURTS.

MARRIAGE AGAINST HER. In a suit for maintenance yesterday, Mrs. Clara Dennis asked the court to order Oran Dennis to pay her $420 a year. She was married August 20, 1913, and claims she was deserted May 17, last. She further declares that having formerly worked as a telephone girl, she sought employment as such and was told that single girls were preferred to married women. Mr. Dennis is a lineman.

MARRIED TOO SOON. After Pearl McMahon obtained an interlocutory decree of divorce from Dennis R. McMahon, July 25, 1915, he believed he was free to marry again. He met, wooed and won Lillie K. McMahon, January 14, 1914. They separated November 19, 1915, and Mr. McMahon, in a suit for annulment filed yesterday, alleges that his second marriage was illegal, as the final decree of divorce was not handed down until December 3, 1914.

REVIVES OLD SUIT. Richard Gill, 16 years old, will appear in Juvenile Court today, charged with opening a ditch and allowing water to run over the land of his mother, in violation of a court order. His alleged act follows a hot legal battle over the use of the water in Millard Canyon. Richard was permitted to go to his home last night.

At the City Hall.

NO GRAND JURY MATERIAL READY.

CITY COUNCIL REPLIES ON LATE INVESTIGATION.

Municipal Solons Offer any Information at Hand, but Chairman of Investigating Committee Says Evidence, While Valuable to City, is not of Court Caliber.

Answering a communication from Dist.-Atty. Woolwine with reference to the evidence of graft and mismanagement in the city inspection department yesterday, Mr. Woolwine was assured that the Council will be glad to furnish any information the grand jury wants. It is not at all likely, however, that any official action will be taken, inasmuch as Councilman Wheeler, who was instrumental in collecting most of the evidence and Chairman Topham of the investigating committee have stated before and during the investigation that the evidence is not of the sort that stands in a court of law.

Chairman Topham announced yesterday that the report of the investigating committee will likely be presented to the Council this week. "The evidence brought out in the investigation, while not of the definite nature that is necessary in court, has been of immense value in giving the Council information regarding the inspection department," said Mr. Topham yesterday. The investigation was conducted with a view to ascertaining whether or not a change in inspection methods is necessary and also to helping devise a system that will protect the property owners of the city and also to protect the contractor who wants to be on the square. I hope that the committee report will cover these points to the satisfaction of all who want the best possible service from the inspection department. Speaking for myself, I want to say that I will not favor any semblance of whitewash in the report."

The Board of Public Works, which made up only one-half of the investigating committee, took official cognizance of the press reports to the effect that the grand jury proposed to investigate the inspection department, and asked permission to present the evidence presented to the Council committee.

City Prosecutor Williams again appeared before one of the committees of the grand jury and presumably laid before this investigating body evidence and facts developed during the recent inquiry into possible graft in the street department, as charged by Councilman Wheeler against a number of street inspectors. The proposed plan of procedure for use in the inquiry to start today was taken up and will be presented to the jury as a whole when it convenes this morning.

FOR WARD SYSTEM.
BIGGER COUNCIL PROPOSED.

A petition for a referendum to provide district representation and a City Council of twenty-one members was filed with the Council yesterday by the East Jefferson Improvement Association. This petition asserts that the argument of "bad politics" in connection with the old ward system has been eliminated by the recall and by woman suffrage and it says further, that the city has vastly outgrown nine Councilmen.

"We consider this a matter of great moment as having an important bearing on future attempts for formation of a better formula of government," the petition says. "Also it will place the people in closer touch with the direct control of their city government.

FOR CLUBHOUSE.
MORE MONEY PROMISED.

In response to an appeal from the Park Commission for additional funds to complete the clubhouse at the Griffith Park golf course yesterday, the Budget Committee issued definite orders to the park board to trim its expenditures on the building so as to keep within the $13,500 figure stipulated when the first appropriation of $4500 was made. Then, so that the work may not be stopped entirely, the Budget Committee told the board that it will add possibly $5000 to this year's budget. With this understanding, the park board will continue work on the building and put it in shape so that the finished portion may be used pending further appropriations for its completion.

HOLDS FOR PLAINTIFF.

Alleged Bankrupt Must Turn Over Assets to Trustee.

In the suit brought by W. H. Moore, Jr., trustee of the alleged bankrupt estate of Alfred W. Bannister, a feed and grain dealer of Bakersfield, to set aside a trust deed and various chattel mortgages held by the National Bank of that city, United States District Judge Trippet yesterday held substantially for the plaintiff.

It seems that the mortgages were not recorded within forty days of the filing of the bankruptcy petition. Other legal inaccuracies were also referred to in the court's opinion. The value of the real estate and personal property involved in the case is about $10,000.

One of the features of the case was that after Bannister had filed his petition in bankruptcy he continued to do business in Bakersfield, just as if nothing had happened. Under the judgment the assets will be immediately taken possession of by the trustee.

Bursts.

ENDS SUIT BY OWNING DEBT.

Globe Company Promoter Quits at Court's Threat.

Would Use Explosive to Open Vault to Valuables..

Rodman Says Secretary Holds Combination.

James S. Rodman, as the head of the Globe Company, confessed judgment in favor of George O. Klase before Justice Palmer, yesterday afternoon. The amount involved is only $125, but numerous other suits will follow as a result of the action.

The case came to a very sudden termination through the announcement of the court that the vaults in which Rodman declared, his books were locked up and inaccessible, should be blown open if necessary in order to secure the documents, as well as $50,000 in promissory notes which the defendant referred to frequently.

After several witnesses had been called in the morning to testify to statements made by Rodman, which ranged anywhere from ownership of 75,000 shares of stock in the Christian Science Monitor to an immense salary from a Kansas City newspaper, the defendant took the stand and denied having made many of the alleged assertions.

In this he was not entirely borne out, owing to the printed matter of the company introduced in evidence, in which extensive promises were made purchasers of coupon books, investors in stock and purchasers of districts in which a newspaper was to be circulated after its birth.

When the defendant referred to $50,000 in promissory notes and $12,000 in cash in a safety vault, the court ordered some of the notes, as well as the books of the company, to be produced. Rodman immediately began making excuses. The principal of these was to the effect that his private secretary had gone to the Orient and had the combination. He declared that she would not be back for several months.

WOULD OPEN SAFE.

Justice Palmer suggested that a wire to the manufacturers of the safe would soon bring the combination. Rodman answered that the combination had been changed, and remembered that he had half of the combination and his secretary the other half. The court then suggested that if the vault failed to give forth its contents in the immediate future, drastic methods, possibly even a little explosive, might be necessary to open it.

"Why, it would cost a lot to break it open and repair the damage," said Rodman. "It would cost anyway $800," he informed the court.

"You might as well use force on it now as later," suggested the court, and called attention to the fact that Rodman had no definite knowledge, apparently, as to the whereabouts of his secretary, the time of her return, or even the possibility of her coming back.

On top of this appeared papers covering a Superior Court suit of very similar character, in which W. L. Blair of Mojave recovered $500 in a judgment handed down by Judge Taft, early in 1915. When the defendant in the action saw all of this, he advised his attorney to confess judgment for him.

"Take Time by the Forelock."
Telephone your Sunday ads to The Times Friday or early Saturday.

Unapproachable quality has won for Newmark's Pure High Grade Coffee the preference of the best families of the Southwest. It is the highest grade coffee money can buy. A Los Angeles product.

Newmark Bros.,
Los Angeles.

Steel-Cut Chaffless

Rich Aromatic Delicious and it Never Varies

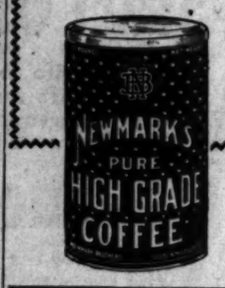

(195)

"NATURE FORMS"
These splendid dress-forms are unlike all others because they are made identically like your own figure. You see yourself as others see you. Drape, fit and finish everything without once trying on yourself until complete.
Gowns, shirtwaists, underwear, etc., you have always presumed were difficult to make, you can make with perfect ease if you have your own figure to sew on. Adjustable, collapsible, handsome in appearance. The making of one gown on it will save its cost.
Nature Form Co., Exclusive Agents for "Nature Form" Dress Forms, Corsets, Brassieres, etc., Suite 304, Lockenbach Bldg., 317 S. Hill st.

Newcomers desiring good laundry work at reasonable prices, try Excelsior Laundry. Phones, Main 367, F3659. 30 years in business.

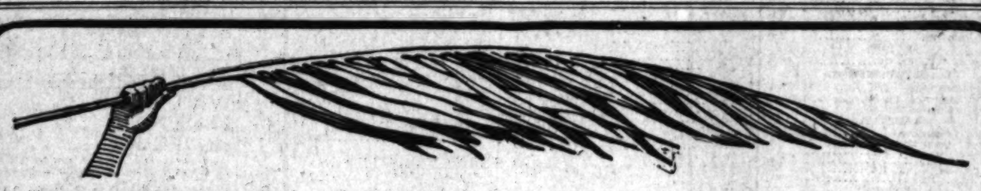

Ride now on—

—"Tires of Renown!"

• • •

AGAIN they bear away the Palm!
On Sunday, June 11,—at the Chicago Derby, 300-mile Race,—all of the FIRST NINE cars were *Silvertown-ed!* The 1st,—2nd,—3rd,—and 4th Places, and Prizes, were won on SILVERTOWN CORD TIRES.
—These, by Resta, De Palma, Christiaens and O'Donnell respectively.

Some Silvertown Triumphs

De Palma,—Indianapolis, May 31st, 1915 500 Mile Race, at 89½ Miles per hour	Anderson,—Sheepshead Bay, Oct. 9th, 1915 350 Mile Race, at 102 Miles per hour
Resta,—Chicago, June 26th, 1915 500 Mile Race, at 97¼ Miles per hour	Mulford,—Sheepshead Bay, May 4th, 1916 24 Hour Race, at 75¼ Miles per hour
Resta,—Chicago, August 7th, 1915 100 Mile Race, at 100½ Miles per hour	Resta,—Indianapolis, May 30th, 1916 500 Miles, on Brick Track, at 83¼ Miles
Cooper,—Minneapolis, Sept. 4th, 1915 300 Mile Race.	Resta,—Chicago, June 11th, 1916 300 Mile Derby, at 98.6 Miles per hour

OBSERVE the Giant Cords here pictured.
Note that there are only TWO (2) layers of these giant Cords, in any Silvertown Cord Tire, whatever its dimensions,—with a layer of live Rubber between, to absorb friction.
Then bear in mind that *each* of these TWO flat, rubber-impregnated, Cords is STRONG enough to lift *a man's weight.*
You have *here* the secret of that marvellous ENDURANCE, in Silvertown Cord Tires, which has made it possible for the Gladiators of the Race-Track to TAKE OUT OF the Motor Cars they drive, ALL the speed which the Builders of these Cars can put INTO them.
That no "Thread" Tires, (calling themselves by the Silvertown name of "Cord" Tires), show pictures of their 5 to 7 layers of Thread construction,—is *significant.*
But, that none of them are SEEN, or HEARD from on the Race-Track (which is the *Crucible* for testing Tire ENDURANCE)—is MORE than significant.
Silvertowns have never been intended as mere RACING Tires.
But, the fact that the Speed-Kings of the Race-Track elect to PAY FOR THEM, when they could have other Tires *free* for the asking, is mighty well worth noting.

SILVERTOWN Cord Tires, not only give PRESTIGE, Ease-of-Riding, and *Aristocratic Elegance* to Cars equipped with them but they also add:—
—1st—17% *more* Net-Power and Speed to same Car.
—2nd—30% *further* Coasting Quality.
—3rd—25% more Mileage, *per Gallon* of Gasolene.
And,—this *latter* feature soon pays for the relatively small additional cost which SILVERTOWN Cord Tire Construction makes necessary, per Tire.
No Thread (or so-called Cord) Tires *average* "LARGER."
The demand for Silvertown Cord Tires has, for nearly two years, far exceeded our capacity for production.
But Silvertown Cord Tires may NOW be had through all GOODRICH Dealers and Branches.

"Straight-Side" Type also in "Clincher" Type

B. F. Goodrich Rubber Co.
Los Angeles Branch,
946 South Broadway.

Silvertown—
Cord Tires

—Information Bureau—Main Floor—

Established 1881

Hamburger's
BROADWAY AND—HILL EIGHTH STREET
SUNSET, BDWY. 1168—HOME 1068

Outing.

—Our whole thought, our every [illegible] for months has been to secure for the furnishings and conveniences that [illegible] toward making the vacation outing habitable, livable place.

—These are now ready. All are inexpensive—complete outfits will [illegible] dollars and dollars less than you [illegible] counted upon paying.

—Then there is our wonderful—

Mountain-to-the-Sea Delivery Service

—This will bring you your daily [illegible] Order your supplies—from Hamburger's. They'll come to you by auto to all [illegible] by beaches, suburban, and inland points, and reachable summer [illegible] within 50 miles of Los Angeles, by telegraph, or phone your order [illegible] will be promptly filled and [illegible] Deliveries will be made anywhere in Southern California, by special [illegible] ment.

The Bedding and Utilities That You Will Need—

—In the list below we are including dependable, usable [illegible] to make camp life a comfort. All at low Hamburger prices you'll appreciate the economy.

Feather Pillows, 50c.
—Regularly they're 85c—all-feather, odorless and sanitary—size 19x26 inches and weighing 2 pounds. In art ticking that is strong and durable—50c.

FEATHER PILLOWS, 85c—another exceptional pillow for cottage or camp; 21x27-inch size—3½-lb. weight, 85c.

CROCHET SPREADS, $1.25—they'll give service and will stand many trips to the laundry.

Sheets and Pillow Cases
—Make a list of those you need and select them from this specially purchased stock. They're of long-wearing, full bleached muslin—size includes hem.
—72x90-in. Seamless Sheets, 70c
—81x90-in. Seamless Sheets, 75c
—81x108-in. Seamless Sheets, $1.00
—45x36-in. Pillow Cases, 15c

Cotton Blankets, $1.00
—Right weight—fine, soft [illegible] fleecy.
—64x76-inch size; in white [illegible] or gray—$1.00 a pair.
—70x80-in. Cotton Blankets, $1.[illegible]
—64x76-in. Woolnap Blankets, $[illegible] pair.
—64x80-in. Woolnap Blankets, $[illegible] pair.

Silkoline Comfortable, $1
—The double-bed [illegible] this is less than material in one would cost you now—

Huck Towels, $1.00 [illegible]
—You'll need no many of them—have on them here! All-[illegible] soft-finish, and absorbent for $1.00.

TURKISH TOWELS, 25c—[illegible] size, 24x48 inches; full [illegible] hemmed—worth nearer 40c [illegible] 25c.

(Hamburger's—Main Floor—Today)

Maple Chairs and Rockers at $3.[illegible]

—A remarkable value—for these are $5.75 chairs and rockers put in as a vacation special at $3.95.
—They'll stand all kinds of hard use—and the weather, too, if you wish to use them out-o'-doors. Both with double-woven cane seat and back—$3.95 each.
(Hamburger's—Third Floor—Today)

$7.00 Bungalow Set, $4.[illegible]

—An opportune saving for those who intend starting housekeeping this June. 49-piece K. T. K. American semi-porcelain set, in gold line decoration—$4.95.

82 Pieces—Dinnerware, Silverware, Glassware, $11[illegible]

—This complete dining service is a phenomenal value and [illegible] used in beach cottage, mountain lodge or summer camp. [illegible] ficient for all needs—$11.00.

COTTAGE SET, $2.75—of 32 pieces K. T. K. dinnerware: 6 each of [illegible] and saucers, dinner, dessert and soup plates, sauce [illegible] platter, bowl and vegetable dish—$2.75. Or pieces sold [illegible] wished.

And Many Camp Kitchen Needs

—They cost little—and will add much to the pleasure and [illegible] vacation.

—Camp Stove; 2-hole with oven, $1.95.
—Camp Stove; the folding kind, $2.25.
—Coffee Boilers; 8-qt. size, 49c.
—Dinner Plates; gray enamel, 10c ea.
—6½-inch Steel Frying Pans, 15c.
—Saucers for these cups, 10c.
—Knives; bright finish, 10c.
—Forks—set of 6 for 50c.
—Tea Spoons—set of 6 for 50c.
—Dessert Spoons, 10c.
—Can Openers and Corkscrews, 10c.
—Paring Knife for Vegetables, 10c.
—Steel Butcher Knife, 25c.
—Salt and Pepper Shakers, 10c.
—Camp Fire Hook; complete, 25c.
—Lemon Squeezers, 10c.
—Auto Vacuum Cup Pumps, $1.[illegible]
—Tea Cups without handles, white enamel, $2.50 doz.

(Hamburger's—Basement—Today)

Tents and Camping Outfits

—Tents are of many kinds—all comparatively inexpensive for they can be used season after season. The furniture here is of the kind that one uses again and again. Shop here where you can buy everything you may need under one roof—save you time as well as money. Don't forget your hammock—in couch or swinging style at a score of convenient prices.
(Hamburger's—Fourth Floor—Today)

MEXICAN

Outlook Good.

PEACE EXPECTAT[illegible] REVIVED IN

British Think Mexican [illegible] Strain Our Credit Re[illegible]

BY FRANCIS W. HIRST,
Editor of "The Economist."

BY ATLANTIC CABLE AND DIRECT WIRE—[illegible]

LONDON, June 20.—Trading on the stock exchange has been [illegible] dull. The market has been depressed principally by the news from [illegible] and Peru and by the reported [illegible] in the Cabinet over the proposals for the government of Ireland. Rumors have also been current that a general election is being planned for next September.

The preparations of the United States for a possible campaign against Mexico are evidently of great importance, as they must [illegible] entail a severe strain on American credit resources, which already have exhibited unexpected elasticity. A Norwegian friend who has just arrived over from Norway informs me that the great naval battle in the North Sea, [illegible] successors [illegible] held to indicate [illegible] tide. Here [illegible] and more pessimistic early settlement of the conflict that will [illegible]

The fall in [illegible] is a surprise as [illegible] higher than [illegible] her when anticipations moved. Although [illegible] power of the [illegible] derful.

The latest [illegible] dictates that [illegible] generally have [illegible] but trade continues [illegible] ing to the disadvantage. The new paper [illegible] cost both directly [illegible] Here in England [illegible] shortage of [illegible]

Hurry.

COMPANIES MUST R[illegible] OR LOSE THEIR ID[illegible]

[BY A. P. NIGHT WIRE.]

SACRAMENTO, June 20.—In an effort to hurry recruiting in the various units of the National Guard of California, Adjt.-Gen. C. W. Thomas has issued orders to several companies that if they are not up to minimum strength by tomorrow night they will be mustered out and the companies awarded to other cities. It is believed that it will be necessary to muster out many companies.

The organized militia of the state enlisted 273 officers and men [illegible] according to reports from the various organizations received by the [illegible] tonight. Monday the guard numbered 3203 officers and men and 176 officers. Late tonight reports [illegible] and 3535 enlisted men, [illegible] 2787.

Brigade headquarters [illegible] Angeles
Department headquarters [illegible] Sacramento
Second Infantry, [illegible]
Fifth Infantry, [illegible]
Seventh Infantry, [illegible]
Field Artillery, [illegible]
First Squadron, Cavalry, [illegible] Sacramento
Ambulance Corps, [illegible]
Field Hospital, [illegible]
Signal Corps, [illegible]
Totals .....

THE WORLD'S NEWS IN TODAY'S

THE HEART OF IT

The Foremost Events of Yesterday: (1) [illegible] arrival of Peace Rumors in London. (3) [illegible] offensive. (4) Disorders in Longshoremen's [illegible] (5) Roosevelt to Stump for Hughes. (6) The [illegible] Conclave in Los Angeles. (7) The O[illegible]

INDEX.

PART I.
Mexican Crisis Pleases Germans.
Germans Halt Russian Drive.
New Army Bill Affects Militia.
Happenings Along Pacific Slope.
Sessions Ready to Quit Juarez.
Weather Report: City in Brief.

PART II.
Three Thousand Templars March.
Social Functions for Sir Knights.
Editorials: Pen Points: Verse.
Executive Sessions Formally Open.
Society Affairs: At the Theaters.
News from Southland Counties.
Finance: Stocks and Bonds.
Trade Markets: Shipping Notes.
Public Service: City Hall, Courts.

PART III.
Texas Fails to Show Much.
Triple Crab a Wild Contest.
Chances Won in Fatal Seventh.
Gossip of the Playhouses.

SUMMARY.

THE SKY. Clear. Wind at 5 p. m.; velocity 8 miles. Thermometer: highest, 67 deg.; lowest, 56 deg. Forecast: Fair Wednesday. For detailed weather report see last page part I.

MEXICO CITY. Fifteen thousand Carranzistas paraded while 200,000 onlookers applauded.

A patriotic banquet, opening of the Grand Encampment, and social functions marked the Templar activities.

Two hundred fifty men were added to the Seventh Regiment, N.G.C., in the course of recruiting.

The grand jury took up an investigation of school affairs in four [illegible] communities.

Two sailors and two farmers were killed when the tars' automobile, on a [illegible] ride, hit a vegetable wagon.

Robert Meyers of a police department was found guilty of murder in the first degree, the jury recommending [illegible] imprisonment.

NORTHERN CALIFORNIA. Pasadena men are planning a naval [illegible] station.

Bishop [illegible] a Glendale rector refuses [illegible] a salary reduction his congregation has removed.

Occidental College has been given a [illegible] to rebuild one of its halls.

MEXICO. BLOPEZ. Railroads win [illegible] in short haul decision.

[illegible] was served on em-

It is a mistake to jump at the wrong conclusion as to the most important news in to-day's issue. Consult the Index and the headings, then you will get all the news of the day.